"All the News That's Fit to Print."

The New York Times.

THE WEATHER
Cloudy and showers today; Saturday, cooler, probably showers; fresh southwest winds.
☞ For weather report see next to last page.

VOL. LXIX...No. 22,728 ... NEW YORK, FRIDAY, APRIL 16, 1920. TWO CENTS Metropolitan Districts 25 Mile Radius | THREE CENTS Within 500 Miles | FOUR CENTS Elsewhere

ROADS GIVE 'OUTLAWS' TILL SUNDAY TO GO TO WORK; FOOD STRIKE ENDS; 17,000 ELEVATOR MEN TO QUIT HERE TODAY ARREST GRUNAU AND 22 OTHERS; LABOR BOARD MEETS TODAY

SONORA TROOPS WIN FIRST BORDER FIGHT AGAINST CARRANZA

Invade State of Sinaloa and Capture the Small Port of San Blas, on Pacific.

MOVE ON SINALOA CAPITAL

Carranza Troops Are Reported Deserting by Hundreds to the "New Republic."

TWO WARSHIPS JOIN REBELS

Mexico City Reports 19,000 Troops Moving Against Rebels—Think Obregon Still in Capital.

AGUA PRIETA, Sonora, April 15 (Associated Press).—Military forces of the new "Republic of Sonora" have crossed the State line of Sinoloa, captured two towns and are continuing toward Culiacan, capital of the neighboring State, thus taking the aggressive in the State's fight against the Carranza Government of Mexico.

El Fuerta, one of the most important mining camps in Sinaloa, about fifteen miles from the Sinaloa-Sonora boundary, and San Blas, a railroad junction point, have fallen to the Sonora forces, according to official information received here.

Reports that six other States, Michoacan, Morelos, Tamaulipas, Tabasco, Campeche and Jalisco, have joined forces with the Sonora movement against Carranza remained unconfirmed tonight. It is known that agents and sympathisers with the Sonora movement were active throughout Mexico seeking aid.

Reports to military headquarters here say that President Carranza plans to send thousands of troops against Sonora in efforts to put down the uprising. Leaders of the Sonora movement declare this plan means a new revolution.

More than 3,000 Sonora troops already have entered Sinaloa, it was said, and these included a large command of fully equipped Yaqui Indians, conceded to be among the best soldiers in Mexico. Other troops are being rushed to the forces in Sinaloa and to guard the line between the two States.

Four hundred troops were expected here tonight from Cananea to undertake the defense of Agua Prieta and the district between here and Pulpito Pass, through which, it was reported, Carranza has planned to send an army into this district. There are more than 500 Sonora troops already stationed in the pass and reinforcements are being sent there.

To reach Pupito Pass the Sonora troops have a shorter march than the Carranza forces marching from Casas Grandes. The State troops have the added advantage of more water and forage en route.

All of Sonora is now under military rule. All saloons have been closed by General Calles and the entire resources of the State are at first call of the army. The Southern Pacific Railroad De Mexico, an American-owned road, which has been seized by the State Government, is being used chiefly for the military and trains no longer run on the usual schedule.

Sonora officials at all border points announced today that passports issued by Carranza Consuls in the United States for entry into Sonora will not be accepted by officials of the "New Republic," but must be issued through the State officials.

Federal troops in Sinaloa, advices received at Nogoles state, openly declare sympathy with General Obregon and are deserting by the hundreds.

Sonora troops are massing along the border to force the fighting in Sinaloa in order to save the great agricultural, mineral and industrial treasures of Sonora.

Sonora troops, under General Angel Flores, captured the small port of San Blas, Sinaloa, after a small skirmish and imprisoned the Carranza garrison stationed there, according to the dispatch.

In the encounter of Sonora troops with Carranza forces at El Fuerte, twenty-two Carranza soldiers were killed and fifty or more wounded.

Two Gunboats Join Sonora.

The commanders and crews of the gunboats Guerrero and Chiapas have deserted to the "Sonora Republic," and have been placed at the disposal of General P. Elias Calles, commander of the Sonora forces, according to word received today at military headquarters here.

This action gives complete control of the Pacific seaboard to the Huerta Government, as these were the only two war vessels of the Carranza Government in Pacific waters. The seized German steamer Verwaerts, which is being remodeled as a light cruiser and army transport, will be ready for service the

Continued on Page Six.

THE CASE of MAURICE MAETERLINCK by Joseph Jastrow, in The REVIEW April 17th. Subscription $5.00. News Stands 15c. 140 Nassau St.—Advt.

Turkish Woman Rebel Escapes; Is Minister in Kemal's Cabinet

CONSTANTINOPLE, April 14 (Associated Press).—Halide Edib, the most prominent woman leader among the Turkish Nationalists, has escaped the searching parties of the Allies, who wish to send her to Malta, and now is in Angora, where she has been appointed Minister of Education of the new republic, of which Prince Djemal ed Dine is reputed to be President.

The republic is reported to be of Soviet character, with Arif Bey, former President of the Chamber at Constantinople, who also escaped the British searching parties, as chief of the Council of Ministers. Dr. Adabney, husband of Halide Edib, is Minister of Health.

ASK $3,000 A WEEK TO HOUSE DELEGATES

Chicago Women of Prominence Will Let Residences at a Price.

PLACE NAMES WITH AGENTS

Lowest Figure Quoted Is $800 for Period of Republican Convention.

Special to The New York Times.

CHICAGO, April 15.—One of the most striking developments in connection with the approaching Republican National Convention lies in the fact that because all the large downtown hotels are booked to capacity for that event, many well-known Chicago women are listing their houses and apartments for rent during convention week at $800 to $3,000 for the five days beginning June 8.

The women, however, are strongly of the opinion that the price for allowing some convention attendant—they know not whom—to trample on their good rugs for the period of the convention is perfectly reasonable.

The lowest rental seems to be the offer made by Mrs. W. A. Vincent of 316 Astor Street. The agent says it is $800; Mrs. Vincent says $500. Mrs. Vincent will rent the apartment for $150 a month during the summer and for $800 or $500 for five days during the convention.

The highest rental seems to be that of Mrs. R. Hall McCormick of Rush and Erie Streets, who asks $3,000 for five days, or the week.

Mrs. Charles Adsit, 1,822 Ritchie Court, will rent her house for the Summer at $700 a week, but during the five days of the convention she asks $2,000.

Fred W. Upham, Treasurer of the Republican National Committee, sends the letters of the women to the renting agencies as soon as they reach him.

"The hotels are filled," he explained, "and the hospitality offered so far is of the profiteering variety. Think of it, $1,500 for five days or a week."

"Well," said a woman agent, who has many of the best apartments for rent, "why not? The hotels are charging $100 a day, some of them."

In addition to those mentioned, these have offered their homes and in many cases the services of their help:

Mrs. Loring W. Coleman, 121 East Chestnut Street, asks $1,000 for her home for a week.

Mr. and Mrs. Charles W. Leland, 53 East Division, ask $1,000.

Mrs. Rosecrans Baldwin has eleven rooms and three baths, and she asks $2,000 for the convention week, or $800 a month for the summer.

Miss Cook has a house of nine rooms at 61 East Elm Street, and she estimates the value at $1,000 for the week.

Mrs. William Hubbard, 2,210 Astor Street, wants $1,000.

Mrs. Samuel D. Rowe, 100 East Chestnut Street, who has only three bedrooms, would take $800 for five days or a week.

Mrs. Charles Cushing, 105 East Chestnut Street, asks $500.

Mrs. W. H. Schriven, 14 Bellevue Place, asks $1,500.

Mrs. Charles Hammil's agent says she has the choicest apartment on the North side, a duplex at 109 Lake Shore Drive. It is worth the $1,500 she asks, he says.

Some of the lessees will leave a servant or two. One offers to furnish meals and charge accordingly.

WOOD IN MARYLAND FIGHT.

Friend of Senator Johnson Withholds Papers—Has Until Saturday.

BALTIMORE, April 15.—An end was made today of jockeying over whether a fight should be made for the Republican delegation tot he national convention from this State when General Wood's papers were filed with the Secretary of State at Annapolis by Lieut. Col. John Philip Hill, candidate for the Republican nomination for Congress in the Third District and identified with the organization forces.

Earlier in the day Senator Hiram Johnson's papers were taken to Annapolis but were not filed. Dr. William L. Robins of Washington took the papers to Annapolis, but, after a telephone talk with Representative Mann of California, friend of Senator Johnson, took no action. The limit for filing papers is midnight Saturday.

FALL MALL ROUNDS, famous cigarettes, now in glass—a big idea.—Advt.

BELFAST SOFT COLLARS Worn by well-dressed men.—Advt.

PLOT IN GERMANY TO ATTACK FRANCE WITH SOVIET AID

Revolt to Overthrow Ebert Government Held Back by Division of Junkers.

PLOTTERS STRONG IN EAST

One Party Proposes an East Prussian Duchy—Pomerania Largely in Junker Hands.

RUSSIANS RAISING TROOPS

Vossische Zeitung Declares Warsaw Has Given Warning on Occupation of German Territory.

Copyright, 1920, by The New York Times Company.

By Wireless to THE NEW YORK TIMES.

BERLIN, April 15.—Today was the date set for another anti-Republican revolt, according to the Vorwaerts and other papers, but thus far everything has been quiet.

Up to yesterday the reactionary papers ridiculed the warnings, but this morning all the Berlin newspapers, from the Freiheit to the Kreuz Zeitung, express grave fears of new disturbances which the reactionary press says are planned by Bolsheviki and their hangers on, while the radical organs call attention to conspiracies in Pomerania and East Prussia, and organs of the Government parties have discovered secret negotiations between the extreme militarists and German Bolsheviki in common with Russia, to depose the present coalition Government and attack France.

Both the militarists and the Bolsheviki are hoping finally to gain the upper hand against each other. Even among the Communist leaders such an extraordinary alliance is not dismissed offhand because they have become aware of a certain congenial quality between the military desperado and the proletarian criminal who styles himself Bolshevik, and they realise that between these two their utopian ideas would have very little chance.

Doubtless there is much truth in all these reports and rumors, as Federal War Minister Gessler, Noske's successor, said in yesterday's session of the National Convention, and there is some proof that the Government is trying to get at the bottom of the Pomeranian conspiracies.

At this moment the Wolff Bureau announces a raid on the Stolpmünde recruiting office for "the Baltic division," which, by order of the Government, has ceased to exist. Correspondence seized shows the office was really receiving men for the new anti-republican revolt. Two recruiting officers arrested refused to make any statement.

Party Favors East Prussian Duchy.

Pomerania and East Prussia are hotbeds of all anti-republican conspirators and if today did not see the counter-revolution, it was simply, as THE NEW YORK TIMES correspondent is reliably informed, because the junker conspirators have divided into two distinct groups, the more conservative ones desiring temporary separation of East Prussia from the German Federation, planning to form an independent duchy with one of the Hohenzollern Princes as Duke, from where the Prussian traditions may be spread until the rest of Germany is ripe for the return to kaiserdom.

The principal exponents of this idea are the richest junker families and their followers who have something to lose, and the Stolpmünde recruiting office seems to be employed by them. They also managed through their friends among the generals to have most of the troops concerned in Kapp's revolution removed to Pomerania and East Prussia despite War Minister Gessler's earnest endeavors to the contrary.

These two provinces are for the reactionary conspirators what Rhineland and Westphalia are for the Red conspirators, and THE TIMES correspondent is informed that there are secret arsenals, especially in East Prussia, that cannot be surpassed in quantity or quality of stores by any of the Red Guards of the west. In East Prussia and Pomerania reaction is absolutely unchecked, and especially in the former province conditions are rapidly assuming the feudal character, and no knave would dare accuse his master of monarchist intrigues.

This is the atmosphere in which the "conservative conspirators" are thriving and the Government is badly handicapped because East Prussia is already as good as separated from Germany by the Polish corridor and can only be reached by water.

These conservative conspirators are credited with a plan beginning with a separate government as described today, and are hoping to be aided by the military desperadoes who now form a party of their own. The latter, however, realised that a separated Pomerania and East Prussia could not offer them a position and an existence; besides, they

Continued on Page Eight.

"Scandal" is diverting and daring. Now in its 6th month at the 39th St. Theatre.—Advt.

Refuses to Invite President to Summer in Rhode Island

PROVIDENCE, R. I., April 15.—The House of Representatives today refused to allow the introduction of a resolution inviting the President to make his Summer home at Portsmouth in this State.

The opposition was led by Representative Frederick S. Speck, Republican National Committeeman from Rhode Island, who objected to the introduction of the resolution as new business requiring unanimous consent.

TO WEAR OVERALLS IN BROADWAY TODAY

Cheese Club and Jamaica High School Faculty and Boys to Protest Clothing Prices.

GIRLS EXPECTED TO JOIN

Dramatic Writers and Agents to Inaugurate Campaign in Manhattan.

The spontaneous overall "strike" which originated in the South and has for its object the wearing of the garb of labor until such time as clothing dealers reduce their prices, spread yesterday to New York. Manhattan and Queens had something of a race to see which should be first in fostering the local movement and it was doubtful last night which had won. It did appear, however, that overalls are to be seen on Broadway this afternoon and that their wearers will be persons accustomed to more gaudy raiment who have dedicated themselves to the fight to bring prices for regular store clothes down within the reach of the average man.

The first wearers of the protest uniform, if they live up to a declaration made in their behalf last night, will be members of the Cheese Club, an organization of dramatic writers, press agents and editors of theatrical trade papers. The members, following a decision yesterday to launch the movement here, arranged to meet at luncheon today at the National Vaudeville Artists' Club, 220 West Forty-sixth Street. Walter J. Kingsley, who announced the club's commitment to the clothing "strike," said that Frank Pope, a dramatic editor and a member of the organization, had arranged with a big firm dealing in overalls to supply the club members with the "new" garments, and that many of them would emerge from the luncheon today clad in the unaffected blue or drab raiment of the workingman.

Among those who are to appear on Broadway in overalls, Mr. Kingsley said, are Mr. Pope, Eugene Kelcey Allen, Jack Newmark, Harry Hershfield, Louis Reid, Louis Kline, Harold Conway, Carroll Pierce and Mr. Kingsley himself.

Parade and Rally Planned.

Just as soon as the club can be outfitted, Mr. Kingsley said, it is planning a grand rally and parade which will be led by Thomas Olyphant, its President, and which will be in the nature of an organized demonstration against prohibitive prices for men's clothing. The plan had not spread last night to the extent of including other organizations or volunteers in the march, but should the idea prove as popular here as it was in other cities it appeared not unlikely that out of the club's plan might grow a large and picturesque affair, and that not only Broadway would be trodden by the protestants but even historic Fifth Avenue might become the scene of a demonstration that would be in striking contrast to the colorful pageants which distinguished it in the war and its aftermath.

While the Cheese Club was maturing its plans in Manhattan, Queens joined the movement by the action of the boys of the General Organization of the Jamaica High School at a meeting called by President Edward McCabe. Not only the boys themselves, but their principal, Dr. Charles H. Vosburgh and the other male members of the faculty resolved to don khaki and to continue to wear it for all occasions until the retail prices of men's and boys' clothing had been reduced very materially.

Expect Girls to Help.

Though boys and men teachers only participated in yesterday's gathering, the opinion was expressed about the school that once the girls discovered the movement was an earnest one, they would hasten to participate, since they, too, were said to be resentful of high prices.

Fearing retailers would send prices of khaki up to meet those of more expensive fabrics as soon as they learned of their decision, the boys resolved to purchase the garments in quantity at wholesale and to enter the market as quickly as possible. They expected to be able to buy coats, trousers and shirts for $1 each, thus getting a complete outer integument for $2. The outfits are to be donned as soon as pos-

Continued on Page Five.

Don't let your neighbor see "Florodora" before you. The exposition of Mer Kerk. Now at the Century theatre.—Advt.

FEDERAL RAID IN CHICAGO

Leaders of Yardmen's and Enginemen's Associations Seized.

OTHERS SURRENDER TODAY

Seven Give Bail, Others Freed to Obtain Bond—Promise to Stop Strike Activity.

ACCUSED UNDER LEVER LAW

Also Charged with Violating Sherman Act—No Resistance Offered in Raid.

Special to The New York Times.

CHICAGO, April 15.—John Grunau and twenty-two other leaders of the Chicago Yardmen's Association and the United Enginemen's Association were arrested today, and the surrender of seven others was promised for tomorrow.

Sixteen of those held were released by United States Commissioner Mason tonight on their own recognizance, to appear before 2 o'clock tomorrow afternoon with bondsmen. In the meantime the men agreed to take no part whatever in the strike. The remaining members obtained their release on the presentation of the $10,000 security demanded by the Government.

The arrests came as a complete surprise to those taken. Many of them were at their homes, and others were picked up at strike meetings or as they arrived at strike headquarters. None resisted.

Those arrested or who have promised to surrender are:

JOHN GRUNAU, President and Organizer Chicago Yardmen's Association, 1145 Mansfield Avenue.
HAROLD E. READING, Chairman Board of Directors, United Enginemen's Association.
FRED L. SCHULTZ, Vice Chairman United Enginemen's Association, 963 North Trumbull Avenue.
MICHAEL ELGASS, Vice President and Treasurer United Engimemen's Association, 30 Cortelle Avenue.
MARTIN J. KENNY, Vice President Chicago Yardmen's Association, 4,740 St. Lawrence Avenue.
A. W. CASSADY, Sub-Secretary Chicago Yardmen's Association, 2,727 Washington Boulevard.
WILLIAM L. BOND, Secretary Chicago Yardmen's Association.
H. W. DAHLBY, Secretary United Enginemen's Association.
JOSEPH SCOTT, Trustee Chicago Yardmen's Association, 262 North Francisca Avenue.
WILLIAM LARRABELL, Treasurer Chicago Yardmen's Association.
F. S. LOCKWOOD, Chairman Speakers' Bureau, Chicago Yardmen's Association.
R. S. MNRPRY, Chairman Publicity Committee, Chicago Yardmen's Association.
H. B. RADKE, said to have made speeches at many strike meetings.
SHANNON JONES, strike speaker.
JOHN C. LOGAN, strike speaker.
ELMER BIDWELL, member of the Chicago Yardmen's Association and ex-President of the United Railway Yardmen.
H. A. DALEY, Director United Enginemen's Association.
JOHN DEVOY, Director United Enginemen's Association.
FRED A. FELTER, strike speaker.
H. J. CREIGHTON, strike speaker.
MICHAEL PLATKE, strike speaker.
J. H. DODGION, strike speaker.
THOMAS JUNE, strike speaker and organizer.
ALFRED PRONTOBELL, alleged strike speaker.
JOHN O'TOOLE, strike worker.
JAMES SHANNON, strike worker.
DANNY MALONE, strike worker.
J. J. CUNNINGHAM, Trustee United Enginemen's Association.
BEN DOLAN, strike worker.
R. V. MILLER, Director Chicago Yardmen's Association.

Offered No Resistance.

Following the arrest the men were taken to the office of United States Marshal Bradley, after which they were taken before Commissioner Mason, who set the bonds for their release. They were then remanded into the custody of the Marshal and received every opportunity to call friends or relatives and attempt to secure the sums demanded.

Heretofore, it was said, when officials attempted to enter union halls and seize leaders charged with violation of law, some disturbance took place. Today, it was said, good nature prevailed.

Special Assistant Attorney General Harry Mitchell, who is in Chicago from Washington to conduct the case against the strikers, told them at the hearing that the Government would press the prosecution to the limit.

"These men are charged with a serious offense against the Government," he declared, speaking before Commissioner Mason. "They have interfered with the health of the entire nation by causing its food shipments to be delayed and stopped. They have caused industry to stop because of lack of fuel, and we are convinced that there was a conspiracy to aim a blow at the Government."

According to the warrants the men arrested are charged with violations of that part of the Sherman law having to do with interference with interstate shipments, and that part of the Lever law having to do with interference with food and fuel. There was no attempt on the part of the Government to inculcate charges of radicalism or conspiracy with the I. W. W. or other organizations.

In a statement issued by Grunau and Reading the violation of United States laws was denied.

"Every man now a member of these organizations and now idle quit his po-

Continued on Page Three.

SIX (6) BELL-ANS in a little HOT Water for INDIGESTION. Quick relief.—Advt.

Managers Serve Ultimatum Upon Strikers Fixing Time Limit for Their Return to Jobs

The General Managers' Association, composed of officials of the railroads running into this city and vicinity, last night served an ultimatum on both "outlaw" strikers and officers of the railroad brotherhoods who have been promising to get the strikers back to work.

Here is the managers' letter to the union heads:

GENERAL MANAGERS' ASSOCIATION OF NEW YORK.
Office of the Chairman, 90 West Street, New York.
Office of the Secretary, 75 Church Street, New York.
E. M. Rine, Chairman. C. L. Vardo, Vice Chairman.
J. E. Fairbanks, Secretary.

Messrs. L. G. Griffing, Assistant Grand Chief Engineer, Brotherhood of Locomotive Engineers; Timothy Shea, Assistant President, Brotherhood of Locomotive Firemen and Engineers; T. R. Dodge, Assistant President, Brotherhood Railroad Trainmen; S. C. Cowen, Deputy President, Order Railroad Conductors.

Gentlemen: In order that you may be fully informed of the action of this association, I quote below resolution unanimously adopted at the meeting today:

Resolved, That the representatives of the Brotherhood of Locomotive Engineers, Brotherhood of Locomotive Firemen and Engineers, Brotherhood of Railway Trainmen, and Order of Railway Conductors, are hereby notified that the railroads look to them to bring their men back to work, and have consequently given them until Saturday at 12 o'clock noon, April 17, to have their men report for work, after which time the railroads will themselves open their books for a period of twenty-four hours, ending Sunday at 12 o'clock noon, for such men as register during that period and who are acceptable, who will be taken back into the service, retaining their roster rights.

In any event, the railroads retain the right to refuse to reinstate or re-employ certain employes who have shown during the period of trouble by violence, seditious utterance, intimidation, or other well-defined means, an unfitness for further railroad service.

The foregoing will be released for publication in the newspapers Friday morning, April 16.

Yours very truly, E. M. RINE, Chairman.

J. J. Mantell, spokesman for the general managers, discussing the managers' action last night, referred to his statement to the press on April 13, in which he asked the public to bear with the railroads for a few days in order to give the grand officers of the brotherhood organizations from the West an opportunity to bring the outlaws back into the service of the roads.

"At this time," said Mr. Mantell, "hundreds of offers of assistance were pouring in upon the managers' organization. After considerable deliberation on the part of the general managers at their meeting today and the insistent demand of the public that traffic be resumed, it was felt that, as the strike had lasted a full week and had caused great disarrangement of business and other affairs, the step they are now taking will be considered reasonable and just by the general public."

ELEVATOR RUNNERS GO ON STRIKE TODAY

Union Calls Upon Its 17,000 Members to Quit Work at 9 o'Clock This Morning.

WOMEN ENCOURAGE ACTION

Meeting of 4,000 Members Disregards Leaders' Plea Against Hasty Decision.

Overruling their officers, who advised them not to strike for the present, more than 4,000 members of the Elevator Operators' Union, which claims a membership of 17,000, voted unanimously last night, at a meeting at Arlington Hall, 23 St. Mark's Place, to go on strike this morning at 9 o'clock. The vote was taken just before midnight, after the operators, both whites and negroes, men and women, had listened for more than three hours to appeals by their President, Thomas J. McGill, and J. E. Roach, organizer of the American Federation of Labor, who advised them to try to enter into negotiations with the building owners and managers.

The effect of the strike will be felt principally in Manhattan below Forty-second Street, as the union has confined its efforts at organization mainly to the business and financial districts of the city. However, the action of the operators will call out many elevator operators in the larger apartment houses.

When it became apparent during the day that the elevator men were likely to call a strike, Dr. Royal S. Copeland, Health Commissioner, got into communication with the officials of the union and pointed out to them the serious consequences likely to result if the elevator operators in the hospitals of the city were affected by the strike. The appeal from the Health Commissioner to the men not to strike was considered at the meeting, and it was voted that the hospitals, as well as the Municipal Building and other city buildings, should be exempted.

President McGill advised the men to withhold action until a committee could be appointed to confer with the building owners and managers to see if a settlement could not be effected. The same argument was presented by Organizer Roach. They harangued the crowds for three hours without avail.

The crowd was so large that it quickly overflowed the main hall of the building on the second floor, which has a seating capacity of 1,500, and additional rooms on the ground floor with a combined capacity for about 2,200 were thrown open. The rush of the elevator operators who tried to get a place within the halls was so great during the earlier part of the evening that it was necessary to call the police of the East Fifth Street station to maintain order.

The vote to strike this morning was taken in spite of the fact that the leaders of the union had been informed

Continued on Page Three.

"ADAM AND EVA," Blessed Comedy hit in New York. Longacre Theatre.—Advt.

'BUTTER-EGG' STRIKE ENDED BY $5 RISE

Teamsters Agree to Return as Big Fight on Longshoremen Is Announced.

PIER BATTLES PREDICTED

Merchants' Association Demands Police Aid in Reopening Coastwise Trade.

The "butter and egg" strike was settled yesterday by a $5-a-week wage increase, and the strike of the longshoremen employed by the United Fruit Company came to an end, brightening New York's prospect of getting sufficient food.

At the same time the longshoremen employed by the coastwise shipping companies voted to continue their strike, which is now five weeks old. The coastwise shipping companies and the Merchants' Association will make an effort to end the longshoremen strike today with strike breakers. The war of the public against the strikers, it was announced, will be carried on actively by the Chamber of Commerce, which called yesterday for volunteers who are willing to work or to offer motor vehicles for use in carrying food and passengers.

The "butter and egg" strike only lasted eighteen hours, and proved easy to settle. It was carried on practically without violence or disorder, but completely tied up the movement of butter, eggs, frozen poultry and cheese for the day. All the men on strike go back to work this morning.

The settlement was reached at a meeting at the Mercantile Exchange between representatives of the strikers, of the butter and egg dealers, State Industrial Mediator Michael J. Reagan, Dr. Henry Moskowitz of the State Labor Board and Health Commissioner Copeland. The demands of the strikers, who belong to Teamster's Local 202, were for "closed shop" conditions and a basic pay of $36 a week instead of $30. They finally compromised on an increase to $35 a week and the "open shop," but with the permission of the merchants to convert non-union employes to the union.

For a time it appeared that the effort to break the longshoremen's strike by fighting it with nonunion workers would be unnecessary, because of reports that the shipping companies and longshore officials were close to a compromise. At a mass meeting of 2,000 longshoremen last night, however, the proposal to return to work was rejected unanimously.

Open War on Longshoremen.

Representatives of the steamship companies and merchants receiving coastwise shipments agreed several days ago to attempt to break up the coastwise shipping blockade today, if no agreement was reached in the meantime. The steamship companies agreed to resume operation of their ships on the statement

Continued on Page Two.

FOR INDIGESTION—SIX (6) BELL-ANS in a little HOT Water. Quick relief.—Advt.

LAST CHANCE FOR STRIKERS

All Guilty of Seditious Utterances or Violence Are Barred.

NOTICE TO BROTHERHOODS

Railroad Managers Take Decisive Stand as Strike Approaches Its End.

LABOR BOARD CONFIRMED

President Shea of Firemen Predicts This Will Be Signal for Men to Go Back.

The General Managers' Association, representing all the railroad companies, issued an ultimatum to the officials of the four brotherhoods yesterday, giving them forty-eight hours in which to induce the strikers to return to work, with inference that discharge or loss of seniority standing would be visited on all who failed to return to work.

The association said in the letter that the books of the railroad companies would be open from noon tomorrow to noon on Sunday to register the reinstatement of strikers who returned to work, but that the companies would reserve the right to dismiss those guilty of violence, seditious utterances or intimidation.

F. A. Dodge, Assistant President of the Brotherhood of Railroad Trainmen, when informed of the ultimatum issued to the strikers by the railroad heads tonight, declared this action on the part of the roads was "wholly expected" by the brotherhood leaders. "The men had better go back while the going is good," he added.

The decisive stand of the General Managers followed other indications that the strike was nearing an end. Assistant President Timothy J. Shea of the Brotherhood of Firemen said yesterday that he believed that the confirmation by the Senate of the newly appointed Railroad Board created by the Transportation act would be the signal to the men to return to work in the belief that they would obtain speedy consideration of their grievances.

The nominations of the members of the Railway Labor Board were confirmed by the Senate yesterday, and the board is planning to hold its first meeting today.

The Hoboken railroad men belonging to the four brotherhoods, including the men on strike, voted at a meeting last night to remain loyal to the four brotherhoods, as against the "outlaw" leaders, whom they have been following in the strike.

Service on Roads Improves.

Although the morale of the "outlaws" was apparently being rapidly undermined and brotherhood prestige rehabilitated, there was no great physical change in the railroad situation. A gradual improvement in the service was reported by the railroads without any big gains. The use of volunteers, largely business men and college students, increased steadily. Two girls were accepted for service as firemen on switch engines on the Long Island Railroad. The Chamber of Commerce of the State of New York made an appeal yesterday to the public for volunteers to register for service and to offer motor vehicles for carrying food and passengers while the emergency continued.

The problem of feeding New York's 7,000,000 inhabitants appeared less serious yesterday. The threatened "butter and egg" famine was averted. A $5 a week increase in wages to teamsters in that industry satisfied the men and resulted in an order calling off the strike this morning. Quantities of fresh vegetables arrived by railroad from the South and were lightered over to Manhattan.

Merchants Try to End Strike.

Merchants and coastwise shipping companies will attempt today to break the longshoremen's strike which has paralyzed coastwise shipping for five weeks. The Merchants' Association, which has shouldered the responsibility of fighting the longshoremen with strikebreakers, called on Police Commissioner Enright yesterday for strong police protection to prevent intimidation of their workers by the striking longshoremen.

The United Fruit Company and the Sound lines made peace with the striking longshoremen in their employ yesterday, but the strikers voted to reject the proposals of the other coastwise shipping companies.

No new claims were put forward yesterday by the "outlaw" leaders. Edward McHugh, Chairman of the Executive Committee of the "outlaw" organization, said:

"There is nothing new. We are awaiting developments."

Occasional demonstrations, but no real violence, marked the strike yesterday. Residents of Babylon formed a Vigilance Committee, which notified strikers to go to work or quit the town.

The charge that the strike was led by I. W. W. agitators or other concealed

radical leaders was denied by local strike leaders. The efforts of the railroads to unmask an invisible leadership were without any reported success.

PHILADELPHIA SHOPMEN YIELD

Those on Pennsylvania Accept Offer of the Railroad.

PHILADELPHIA, April 15.—An announcement was made by the Pennsylvania Railroad late tonight that a committee representing various shop crafts in the Philadelphia district had accepted the offer of the management to take up grievances within the jurisdiction of the company and promised to have all the men who struck go back to work at once.

The offer of C. S. Krick, general manager of the Eastern region of the company, was that the men would be taken back without loss of seniority or discrimination, and that the railroad's own Labor Board should be convened to consider grievances other than the question of wages, which under the Federal Transportation act must be taken up by the Labor Board appointed by President Wilson.

Prior to the announcement from Washington of the confirmation of the Labor Board, the striking trainmen and yardmen on the Pennsylvania, after twenty-four hours of conferring, made it known that they were not disposed to return to work until the board had been confirmed and some assurance had been given, preferably by the President, that early action would be taken on their grievances.

The Reading Railroad was hit hard for the first time today, suburban service over its line out of Camden, N. J., being seriously interrupted. The passenger service into the Reading Terminal in Philadelphia was also interfered with by a walkout of firemen on suburban trains. The Pennsylvania Railroad announced a general improvement in operating conditions.

TRUCKMEN ARE WARY OF FREIGHT MOVING

General Use of Motor Vans for Intercity Hauls During Strike Unlikely.

Any general mobilization of motor trucks to handle freight transportation during the present railroad strike, is unlikely, according to a statement last night by Frank S. Gardner, Secretary of the Board of Trade and Transportation of New York. The board had undertaken to collect, classify and record the motor trucks, and trucking concerns which might be employed in long-distance freight hauling during the emergency. According to Mr. Gardner, not more than 20 concerns made inquiries or indicated their willingness to engage in such work.

The board learned that trucking men are not disposed to abandon their present short haul business, for long-distance hauls, because they feel that city merchants, as soon as the emergency is ended will prefer railroad transportation.

Merchants have been disposed to withhold their business from long-distance trucking concerns because their liability has not been fully determined.

An offer to man motor trucks to bring food into the city was made at a meeting of 150 students of the School of Business of Columbia University yesterday, when more than seventy men, and several women students, offered their services. I. Goldstein, one of the students, asserted that Colonel Beales, Commanding the Motor Transport Service of the Department of the East, had assured him that 5-ton trucks would be furnished by the army authorities if they were needed.

HUDSON TUBES STILL CLOSED.

Operation with New Crews in a Few Days Is Expected.

The Hudson and Manhattan Railroad Company did not resume operation of the tubes yesterday, and an announcement that it did not expect to was issued early in the morning from the office of the superintendent. Many persons went to the Hudson Terminal and other stations during the day expecting to find the trains running again and were greatly disappointed.

From the concourse of the Hudson Terminal could be neard the rumble of the instruction trains, which are being operated on a regular schedule to break in the new employes who have taken the places of the strikers. Police of the Old Slip station were on duty in the terminal to prevent any interference with the new men. The instruction trains are manned by the regular motormen and guards and a few of the conductors who went out but returned. Among the operating forces it was believed that the company would be ready to resume operations within two or three days.

NIXON BEGINS STRIKE INQUIRY.

Witnesses Say They Cannot Learn Reason for Railroad Walkout.

Two Inspectors of the Public Service Commission, Edward D. Hutchinson and Frank Bennett, testified yesterday at a hearing called by Commissioner Lewis Nixon to inquire into the railroad strike. They had been assigned to investigate at the various railroad terminals and to discover reasons for the strike. They had learned very little and nothing that has not been printed in the newspapers.

C. I. Leiber, General Superintendent of the Pennsylvania Railroad, said that his company, like all of the others, were without information as to the precise of the strike. He said his company had the situation well in hand, that coal was being handled with increasing efficiency and that food was being carried in increasing quantities.

C. C. Paulding of the New York Central gave a similarly encouraging account of the situation on the lines of his company. He said he had no information as to why the men had struck.

C. R. Addison of the Long Island Railroad, J. P. Tribey of the New Haven, Joseph S. Fabricius of the Baltimore and Ohio, John E. Wyman of the Bush Terminal, and Thomas Kilpatrick, General Manager of the Brooklyn terminals, appeared, but gave little information.

BIG PERIODICALS HARD HIT.

Paper Shortage, Through Strike, Forces Combination Numbers.

Publishers of several big periodicals have decided to combine two issues in one because of the paper shortage due to the railroad strike, it was announced last night, following a meeting of the Periodical Publishers' Association. John Adams Thayer, the Executive Secretary, said in a statement that few publishers had large supplies of paper on hand and that some of the periodicals had no paper at all.

The combining of issues and the cutting down of the number of pages were discussed at yesterday's meeting as measures which the present shortage would necessitate. It was said that if the shortage continues many leading periodicals of nation-wide circulation might have to suspend entirely.

CRITICAL MOMENTS IN GREAT PLAYS

Most of the season's dramatic successes have extremely critical moments. These are shown in etchings in this week's MID-WEEK PICTORIAL. Get a copy of 30 different pictures, big events the world over, smart, dramatic, fine etching of Hoover. News stands, 10 cents.—Adv.

SHEA ASSERTS END OF STRIKE IS NEAR

Two Thousand Strikers in Hoboken Vote to Remain Loyal to Brotherhoods.

REFUSE TO JOIN NEW UNION

Men Expected to Resume Work as Soon as Railroad Board Functions, Says Executive.

Timothy Shea, Vice President of the Brotherhood of Locomotive Firemen, said yesterday, after a meeting of railroad strikers in Hoboken, that he believed the strike would come to an end as soon as the new Railroad Labor Board began to function. The announcement was made after 2,000 strikers in the armory in the Hoboken City Hall had voted to remain loyal to the brotherhoods, and to repudiate the organization of the "insurgents," who have been holding daily sessions in Grand View Hall, Jersey City Heights, since the beginning of the strike.

It was reported that the strikers in Hoboken had voted on a proposal to return to work immediately, and to await the action of the new Railroad Labor Board, but it was learned that although such a proposal was made, a motion to adjourn intervened and a vote was not taken.

Mr. Shea revealed unmistakable evidence of being pleased with what had taken place. "Just as soon as the new Railroad Labor Board, named by the President, comes together I feel confident that the men will return to work," he said. "If the labor board meets tomorrow I believe the men will return to work right away, that is, provided they receive assurances that there will be no feeling on the part of the railroad officials against the strikers and the brotherhoods."

The announcement that the Hoboken strikers had decided to ignore the recently formed United Railroad Workers of America revealed a division in the ranks of the strikers. The vote was taken in the presence of Edward McHugh and the other members of the Executive Committee of the United Railroad Workers. Mr. Shea, L. G. Griffing, Vice President of the International Brotherhood of Locomotive Engineers, and other brotherhood officials were on the platform. Neither McHugh nor the other members of his committee made any effort to swerve the Hoboken men.

Majority of "Insurgents" Absent.

McHugh and his associates had spent a troubled morning at their headquarters in Jersey City. Less than one-third of the strikers who had been in Grand View Hall the day before put in an appearance yesterday. It was admitted that most of the men who did not appear had gone back to work.

The trouble in Grand View Hall started early in the day when some of the strikers endeavored to place before the meeting, which was attended by about 400, a motion calling on the men to return to work. The more radical element booed down the motion each time, and in several instances, it was said, the factions almost came to blows. When McHugh and his committee started for Hoboken it was apparent they were pleased to get away from their own meeting. Many of their followers had been pressing them for information about the absence from the meeting of the majority of the men of the new organization and reports of men returning to work. Some of the leaders started to read bulletins alleging that more workers in different yards had gone out, but it was evident the strikers were not much impressed.

It was understood that the leaders of the "insurgents" found themselves facing a financial deficit yesterday. Their expenses, it was said, have been met with contributions from the strikers, but these have been dwindling. The "insurgents," it was stated, have been unable to use any of the money of the local brotherhood organizations for benefits or expenses without the sanction of their national headquarters.

Reports Situation Changing.

W. J. Walsh, chairman of the Executive Committee of the Brotherhood of Railroad Trainmen of Hoboken, gave out the following telegram which he had received yesterday from Warren G. Lee, President of the Brotherhood:

"The situation is clearing splendidly in Western and Central territory. Men are returning to work at many points. Others are leaving the service at a few points where they have not been out.

"Now that the Labor Board has been appointed, and will function immediately, loyal members of the Brotherhood who have been carried off their feet by mob movement should realize the necessity of returning to work until the Labor Board can hand down a decision.

"There can be no compromise with insurgents. Only one settlement can be hoped for, and that in accordance with law and order through authorized committees of established organizations."

Chairman McHugh of the insurgents' Executive Committee, after the meeting in Hoboken, declared the situation was the same yesterday as on the preceding day. "We are awaiting further developments," he said.

He was asked about a report circulated in Jersey City yesterday that William Haywood, I. W. W. leader, had called a meeting in Hoboken a few days before the beginning of the strike. McHugh refused to reply to the question.

It was the belief in Jersey City and Hoboken last night that the strike had reached its peak two days ago, and that it is now rapidly waning. The failure of most of the "insurgents" to attend the meeting in Grand View Hall was taken as indicating the strikers were returning to work as individuals and that within a few days only a few extreme radicals would be out.

FOSTER DENIES PART IN RAILROAD STRIKE

Asserts Attorney General Palmer's Charge Is a "Deliberate Falsehood."

Special to The New York Times.

PITTSBURGH, April 15.—William Z. Foster, leader of the recent steel strike, denied today the charge of Attorney General Palmer that he was behind the present unauthorized railroad strike. Foster resigned as Secretary of the steel strike committee several months ago when the strike was officially declared off, and since that time has been engaged here in the office of the national committee, closing up details of his office and writing a book on the steel strike.

"I wish to state emphatically," he said, "that the author of the statements intended to indicate that I am in any way connected with the present railroad strike is a deliberate falsifier. This goes for high official or low. The fact is that I have nothing whatsoever to do with it in any shape or form. I have not written to any of the strikers; spoken to them or to their meetings. In fact, to the best of my knowledge I have not even seen a striker. I have been so busy on my book about the steel strike that I have hardly stirred from the house for weeks. I haven't even seen a railroad since the strike began. Nor do I know anything of the issues involved, save what I see in the papers, and, of course, I pay no attention to that.

"Although not intimately posted on what is behind the charges made that the strike is an attempted revolution, I will hazard a guess that they are nothing but another of Mr. Palmer's brainstorms and entitled to about as much consideration as his efforts to reduce the cost of living.

"Mr. Palmer is using the Department of Justice to break strikes and one story is as good as another for his purpose. I know that he and the others who are waving the red flag every time a body of workers goes on strike are doing more to create unrest and to produce radicals than any other force in the country. Mr. Palmer is making a bid for the support of big business in his campaign for President."

Mr. Foster's name came up for discussion this afternoon in the meeting of the Employers' Association of Pittsburgh, which fought Foster during the iron and steel strike. The meeting adopted resolutions condemning the railroad strike and calling on the Government to use all its power to enforce the law and restore normal conditions.

CHAMBER OF COMMERCE CALLS FOR VOLUNTEERS

Men, Women and Autos Wanted to Keep Traffic Moving, Says Appeal to Public.

The Chamber of Commerce of the State of New York, through its Executive Committee, yesterday issued a call for volunteers to supply train crews and for other services and to furnish automobiles and motor trucks to transport commodities and keep the main arteries of traffic open in the event of a national crisis. A statement issued by the committee says:

"The Executive Committee of the Chamber of Commerce of the State of New York calls upon every one who is willing to offer his or her services in any capacity in an effort to keep the usual methods of transit and communication going, both in the transportation of passengers and of food commodities, to send in their names and addresses to the Secretary of the chamber, 65 Liberty Street, New York City, specifying what they can do or are willing to attempt, giving addresses and telephone number where they can be reached. Those willing to supply automobiles, motor trucks and motor boats will also please register. The names received will be classified and submitted to the proper official authorities if needed. Communicate by mail, telegraph or telephone with the Secretary of the New York Chamber of Commerce, 65 Liberty Street, New York City."

Alfred E. Marling, President of the Chamber, said:

"The time has arrived, I believe, when the public should take some precautionary step to protect itself from the results of a continued railroad strike. In the big cities of the East, especially in New York, the effects of this strike are beginning to be severely felt.

"The public at large, which represents over 90 per cent. of the population of our country, is the greatest sufferer in all strikes, and, without taking sides with either the outlaw organization or the brotherhoods, I believe that all of us are vitally interested in this matter. The 90 per cent. of us who are really suffering should see to it that the railroads are kept moving and that the necessaries of life, such as milk and other food commodities, should be allowed to move freely.

"There are thousands of young men in this city who rendered noble service to the country in the recent World War. I must think that they, and thousands of others not so fortunate as to be able to serve abroad with the colors, will respond to this appeal and will register their names with the Chamber in the event of their services becoming necessary. The situation is similar in a way, only the present trouble is perhaps more pregnant with hardship and suffering."

Cleveland Paper Cuts Its Size.

CLEVELAND, April 15.—Because of the shortage of print paper due to the strike, The Cleveland Plain Dealer cut the size of its first edition tonight from twenty-two pages to eight. Practically all advertising was eliminated.

ALL ROADS IMPROVE PASSENGER SERVICE

Several Lines Report Normal Conditions, and Commuters Are Carried Satisfactorily.

TEN CREWS BACK AT WORK

Jersey Central Hauled 45,000 Suburban Passengers and Lackawanna 20,000.

Improvement in the passenger service of all the railroads yesterday was reported last night. Formal service is being maintained on several of the roads and on all the others, it was said, the traffic is being handled, although with some irregularity and delay.

The Pennsylvania ran sixty-one inbound trains and fifty-nine outbound from the Pennsylvania station. The commuting service east of New Brunswick was 90 per cent. and the through service 75 per cent. The Long Branch division was operating 100 per cent.

Ten crews of strikers returned to work yesterday. Four of them at Waverly yards, three at Jersey City, and three at Meadow Yards.

The Long Island passenger service improved to 80 per cent. of normal yesterday on its steam train lines, and its electric service continued 100 per cent. Striking firemen who walked out several days ago began to flock back in large numbers last night.

Railroad officials at Jamaica declared the bottom had apparently been knocked out of the strike. An effort will be made today to move freight for the first time in about a week.

Seventeen steam trains, covering all divisions, were in service yesterday afternoon, and commuters found little difficulty in reaching their homes.

Offers to work as firemen were received from hundreds of volunteers yesterday, but it was found necessary to accept only a few.

The suburban service of the Central Railroad of New Jersey was 75 per cent. normal. Twenty-three local trains were run during the evening rush hours with regular employes. The Newark line, which has a parallel trolley service, was still idle. It was estimated that 45,000 commuters want home by the Jersey Central last evening.

About fifty members of Central Lodge, 872, of the Elizabeth local of the Brotherhood of Railroad Trainmen have returned to work during the week, including several who went back last night.

The Erie carried 13,500 persons into the city yesterday on fifteen suburban trains. Fourteen trains were sent out last night between 4:35 and 7:30 to take the commuters home. The Erie through service was maintained with supervisory forces acting as firemen.

The Lackawanna, which for several days was hard hit by walkouts of men at many points, announced last night that it would attempt to mantain full service on all divisions today. With the aid of citizen crews fifteen specials were run in yesterday morning, carrying 13,000 persons, and 20,000 were carried out last night on twenty-two trains. Through service is being maintained on irregular schedules with supervisory forces acting as firemen.

Passenger traffic on the New York, New Haven & Hartford showed a slight improvement, although two through trains for Boston were annulled because of the desertion of firemen. Firemen from other divisions filled the breach, so that no further annulments were necessary. Three trains out of seven from New Rochelle and three trains out of six to New Rochelle were run yesterday. Through service was normal except on parlor cars. Fifty-eight out of sixty-five trains arrived on time within the sixteen hours preceding noon yesterday.

The West Shore, which has continued normal service throughout the strike, was further aided yesterday when a number of regular passenger train men returned to work. Difficulty with firemen is still being experienced.

The New York Central, Lehigh Valley and Baltimore & Ohio passenger service was normal yesterday. The Staten Island Rapid Transit system was operating three out of twenty trains with volunteers.

Fifty men were laid off yesterday by the Raritan Copper Works, at Perth Amboy, with the announcement that unless more raw materials were obtained 1,000 more men would be turned out. Within half a mile of the smelter are eight carloads of ore—about 2,000,000 pounds—which cannot be brought to the plant because of the Lehigh Valley switchmen's walkout.

443 SWITCH ENGINES OPERATE IN CHICAGO

Still More Strikers Return to Work and Stockyard Receipts Are Increased 207 Cars.

Special to The New York Times.

CHICAGO, April 15.—On the twenty-eight railroads operating in the Chicago district 85 new switch engines were put in operation today, it was announced tonight, making a total of 443. The normal number is 765. At the stock yards 585 cars of cattle, sheep and hogs were received, an increase of 287 cars over yesterday, it was said, while 170 cars of fresh meat, destined for New York and other Eastern points, left the city.

Between 300 and 400 switchmen and switch tenders of the Chicago, Milwaukee & St. Paul Road marched in a body to the stockyards at Western and Grand Avenues today to get their pay. The leader carried a large American flag, and the men were quiet and orderly.

Fifty members of the Gary branch of the Chicago Yardmen's Association returned to work today and others are expected to report on the night shift. Fear of losing their seniority and an ultimatum issued by the Elgin, Joliet & Eastern Railroad that if they did not return to work in twenty-four hours they would lose their jobs, was said to be responsible for the move.

STRIKERS ATTACK WORKERS.

Several Outbreaks Quickly Checked —Vigilance Bodies Formed.

Disturbances and demonstrations against loyal railroad workers, in which "outlaw" strikers figured, occurred at several points yesterday. Vigilance committees, to protect volunteers, are being formed in several Long Island towns. The Babylon committee served notice on strikers to go to work again or quit the town.

The Babylon strikers were rounded up by the Vigilance Committee after a volunteer worker had been pulled from a Long Island train on Wednesday. Thirty prominent citizens made up the committee, which was formed following a conference with Long Island officials.

Michael Dickinson of 32 Grand Avenue, Jersey City, and Milton Fardun of 122 Wilkinson Avenue, Jersey City, both striking firemen, were arrested late yesterday afternoon, after some one in a crowd of strikers had thrown a cobblestone at Pennsylvania employee who were being taken home in an automobile. Dickinson and Fardun were chased into the Railroad Y. M. C. A. at Exchange Place, and, according to the police, one of them swung a chair at the pursuers. They were released on bail.

Thomas Tobin, of 234 East Seventy-seventh Street, was arrested on a charge of attempting to interfere with the loading of foodstuffs at 26 Harrison Street. He was released on a suspended sentence by Magistrate Ten Eyck.

Three striking yard conductors, who were arrested Wednesday night in Hoboken after an attack upon a Lackawanna train, manned by volunteers, were fined $20 each yesterday in a Hoboken magistrate's court.

Twelve Department of Justice men are mingling with the strikers in Jersey city to watch for any attempts at violence. One hundred policemen are at each of the big Jersey City lines, the Central Railroad of New Jersey, the Erie and the Pennsylvania—and in addition the railroads have uniformed forces of their own.

FERRY SERVICE ADEQUATE.

All Requirements of Cross-Hudson Travelers Are Met.

Operations of the ferries was continued yesterday on a scale adequate to meet all the demands for cross-Hudson transportation. The six ferryboats of the Pennsylvania Railroad were run on a ten-minute headway between Jersey City and Cortlandt and Desbrosses Streets, and full service was maintained by the four boats of the Central Railroad of New Jersey from Liberty Street. Regular trips on a headway of fifteen minutes were made by the nine ferry boats of the Lackawanna, running between Hoboken and Christopher and Cortlandt Streets and other downtown points.

Motor buses afforded accommodations for a large number of workers going to the shipyards at Port Newark. The buses were run from Cortlandt Street, and preference was shown to the shipyard workers and others whose business in Newark was considered urgent. The fare was 50 cents.

BUFFALO MEDIATORS FAIL.

Railroads Begin to Man Yards with Non-Union Volunteers.

BUFFALO, April 14.—Efforts by the Chamber of Commerce and Federal and State mediators to bring about a settlement locally of the railroad strike have failed and railroad officials today began a determined effort to man the yards from volunteer forces and any other available source of labor.

At Tonawanda one or two union firemen refused to work with non-union volunteers, but their places were filled. As a rule the men on the engines offered no objection to the emergency forces at the switches.

Three thousand men have enrolled as volunteers, it is asserted. Most of these have had some previous railroad experience.

STRIKE FAILING ON COAST.

San Francisco Rail Officials Say Collapse Is General.

SAN FRANCISCO, Cal., April 15.—The strike of railroad switchmen and yardmen was collapsing today, according to reports received at railroad headquarters from all sections of the Pacific Coast where freight traffic had been held up.

The strikers, however, in their usual daily meetings insisted that at some points they were gaining ground.

CITY GETS FOOD DESPITE STRIKERS

Railroads Bring Some Shipments While Merchants Get Other Supplies by Auto.

MEAT RESERVE DWINDLING

Kosher Shops May Close Today—New Jersey to Have Grand Jury Inquiry.

Although the strikers refused the personal request of Health Commissioner Dr. Royal S. Copeland at their meeting in Jersey City Wednesday that they agree to some plan to bring food into New York, the railroads managed to get a considerable quantity of food into the city yesterday. Many produce merchants also brought their supplies from out of town by auto trucks. Officials of the milk companies said that the city would receive a normal milk supply today.

Dr. Copeland last night expressed disappointment that the strikers had not seen fit to assist his efforts to obtain food for the city. "If the strikers are not willing to aid the public, it is incumbent on those of us responsible for the public health to find some other way of getting food here. That we will undertake to do," he said.

O. E. Salthe, acting director of the Bureau of Food and Drugs said that his reports indicated at least one hundred carloads of green vegetables, butter, eggs and meat had arrived at the railroad piers. Railroad officials reported that they were sending shipments here as fast as possible. Many carloads of food were received in the yards about the city.

No supplies were received yesterday at West Washington Market and merchants were compelled to send auto trucks to Port Jervis to get eight carloads of live poultry held there. The truck owners are to be paid $110 for each round trip. The local stock yards and slaughter houses were practically without supplies, and as a result Mr. Salthe said that many of the kosher shops would be compeled to close today unless the situation was relieved.

J. O'Malley, Commissioner of Public Markets, said that he had completed arrangements with army officers and a number of meat dealers to handle 2,000,000 pounds of army frozen beef. The meat is now in refrigerating houses in the city. It will be placed on the retail market in about a week or ten days at prices to be fixed later.

There was no marked increase in the price of perishable goods when the market opened yesterday. In New Jersey the situation seemed to be different, as Federal District Attorney Joseph L. Bodine of Trenton announced that the Federal Grand Jury had been called to meet Monday to take up complaints of food profiteering growing out of the strike. He will also place before the Grand Jury complaints of holding up food shipments.

Mr. Bodine said that prices had advanced sharply since the strike, and that food shipments had been left in railroad yards when they should have been moved. He said the Lever act gave him ample power to deal with those who obstructed food shipments or took advantage of the labor situation to profiteer.

Commissioner of Agriculture Wilson yesterday took action to aid farmers whose seeds for Spring planting have been held up. In a letter to the Public Service Commission he asked that seeds and fertilizers be placed on the preferred list and exempted from embargoes. The commission notified him that it would take up this problem immediately.

FREIGHT RECEIPTS SHOW BIG INCREASE

Day's Total Larger Than for All Preceding Period in Railroad Strike.

Railroads brought a larger volume of freight to the city yesterday than on all previous days of the strike combined, railway officials estimated last night. This estimate, they hastened to explain, in no way means a resumption of anything like normal traffic or that the freight embargo can be raised within a few days. Little except perishable foodstuffs, livestock, coal and newsprint paper was carried yesterday.

While some railroads, notably the Lackawanna, did not move a single freight car yesterday and made no promises for today, the New York Central, which probably has been the least crippled of any of the roads entering New York, reported freight movements over its lines of about 25 per cent. of normal. It was predicted at the New York Central general offices that, given the present rate of improvement, both freight and passenger trains will be operating under normal schedules within forty-eight hours. This prophecy, however was modified by the admission that jammed freight yards and accumulation of goods awaiting shipment, will prevent raising the embargo for some time. The railroad continues to accept no freight except perishable goods, food, live stock and newsprint paper.

One hundred carloads of perishable food arrived over the west side tracks yesterday. River traffic was resumed when fifty cars were floated from the Bronx down to Barclay Street, sixteen cars to Pier 17 and twelve cars to Pier 35, East River. Sixty-six carloads of newsprint paper arrived.

'BUTTER-EGG' STRIKE ENDED BY $5 RISE

Continued from Page 1, Column 7.

of the merchants that they were prepared to move the freight.

Hundreds of volunteers and nonunion laborers will go to work on the piers tomorrow in the first strikebreaking attempt of such proportions in many years. The letter of the Merchants' Association to Commissioner Enright is as follows:

April 15, 1920.

Hon. Richard E. Enright, Commissioner, Police Department, Centre Street, New York City.

Dear Sir: Since March 18 movement of traffic over the lines of the Clyde, Mallory, Ocean, Old Dominion and Southern Pacific Steamship Companies has been wholly suspended by a strike of the employes of those lines.

Similar conditions have existed in connection with the lines of the New England Steamship Company and the Metropolitan Line, as to which, however, operations have been only partially suspended.

Incident to these conditions every effort has been made by the strikers to prevent shippers from removing or delivering freight to and from the piers. Drivers have been threatened and intimidated and thus prevented from moving freight, so that, as to those lines in partial operation, extreme congestion has resulted. Merchants have been unable to make their usual shipments and have likewise been unable to obtain from the piers the freight consigned to them. In some instances drivers of trucks have been assaulted and injured and a general condition of terrorism has been created which, to a large degree, has prevented drivers of trucks from performing their usual functions.

We have been advised by the officials of the lines first named that they are now in position to resume operations, provided that the shippers of this city will undertake the prompt removal of freight from and delivery of such freight to the piers of the several companies.

We have presented the matter to those of our members affected by the suspension of transportation over the lines indicated, with the request that they would inform us whether they would undertake to co-operate by prompt movement of freight to and from the piers.

400 Shippers to Aid.

We have received over 600 replies to our inquiry and over 400 shippers agree without qualification to undertake to co-operate as requested by promptly moving freight in which they are concerned.

Nearly all of the others state that if effective police protection is given to their truck drivers they can and will arrange for prompt movement of freight.

Very many of our correspondents assert that the general condition of intimidation which prevails seriously interferes with the proper operation of their trucking service. Many of the letters emphasize the great hardship and loss to which the business community is and for some time has been subjected through the existing conditions. The hardship is not alone confined to business interests, but bears upon the entire community, for the reason that the city's food supply is gravely interfered with in the case of several lines chiefly engaged in bringing garden products from the South.

We feel that under these conditions the whole public power should be employed effectively to protect the right of free and uninterrupted movement of traffic through the city's streets. We therefore respectfully request that you will take such measures as will guarantee entire security of movement and ample police protection for the truck drivers engaged in the movement of freight to and from the steamship lines named. In our opinion, a sufficient measure of protection will require details of policemen not only at the piers themselves, but upon the streets adjacent thereto and within a considerable radius, in order to prevent the molestation to which truck drivers have hitherto been subjected. We trust you will take the necessary steps to afford the protection desired.

Very truly yours,

THE MERCHANTS' ASSOCIATION OF NEW YORK, WM. FELLOWES MORGAN, President.

If they succeed in operating, the coastwise shipping companies will centre their efforts on bringing vegetable, fruit and other foodstuffs to this city.

T. V. O'Connor, International President of the Longshoremen's Association, called the meeting last night to get a fresh expression of opinion from the men on strike. Not a dissenting vote was cast when the chairman put the question, "Shall we remain on strike?"

From what was gathered at the meetings last night other locals must have voted on the same question at other ports along the Atlantic and gulf coasts. It was reported that Mr. O'Connor was ill at his home in Buffalo, but this could not be confirmed.

SALES ENGINEER

Technical Training (Civil), Building design, Construction, Appraisal, and Sales experience.

DESIRES POSITION with high grade concern.

Minimum salary $5,000.

IMMEDIATELY AVAILABLE.

Address: C 393 Times.

INTEREST

ONE MAY VISIT THIS ESTABLISHMENT WITH THE FEELING THAT GENUINE INTEREST WILL BE DISPLAYED BY THE SALESMEN IN PRESENTING FOR INSPECTION OR SUPPLYING A SPRING BUSINESS JACKET.

CUSTOM FINISH WITHOUT THE ANNOYANCE OF A TRY-ON

READY-TO-PUT-ON TAILORED AT FASHION PARK

FINCHLEY

5 West 46th Street NEW YORK

Can Free Speech LIVE in America?

Read the opinions of

GEORGE W. WICKERSHAM
PAUL D. CRAVATH
WILLIAM CHURCH OSBORN
HARLAN F. STONE

in

THE NATION

out now

Franklin Simon & Co.

Fifth Avenue, 37th and 38th Streets

Practicality of style is achieved with youthful becomingness in these

TAFFETA FROCKS

For GIRLS of 12 to 16 YEARS

And seldom have frocks endowed with so many virtues a price that is in itself a virtue

19.75

SINCE taffeta is the season's smart fabric, every girl wants a frock of this silk. And she may have one, for at this modest price Franklin Simon & Co. present two new models, both of a simple fashion most becoming to growing girls. One has little shirred ruffles and a pleated organdie collar for its trimming, the other, little points of Georgette crepe and a slender velvet ribbon girdle. Since blue is a favored color, these frocks are blue—navy or Copenhagen.

OTHER TAFFETA FROCKS for GIRLS

18.50 to 58.00

GIRLS' DRESS SHOP—Second Floor

FRANKLIN SIMON MEN'S SHOPS
2 to 8 WEST 38th STREET

You Can Save $15 in these

Men's Hand-Tailored Standard $85 Topcoats

at $70

THE ONLY TOPCOATS OF THE KIND, AT THE PRICE, IN THE TOWN!

Duplicates of these topcoats have sold at $85 all season long. But a saving developed in the fabrics of this particular collection, and this saving we have increased substantially. Of course, the saving is doubly unusual because they are the only ready-for-service topcoats that are strictly and wholly hand-tailored. Nobody can duplicate them, even at $85. So you can figure their value at $70.

SINGLE AND DOUBLE-BREASTED COVERTS
SINGLE AND DOUBLE-BREASTED OXFORD DIAGONALS
SINGLE-BREASTED OXFORD HERRINGBONES
SINGLE-BREASTED HEATHER MIXTURES

All quarter silk lined and obviously the last-minute models

Franklin Simon & Co.

FIFTH AVENUE

RAIL BOARD MEETS TODAY ON WALKOUT

Wilson Wants Action and a Conference with Railroad and Union Chiefs Is Planned.

APPOINTMENTS CONFIRMED

Some Senators Attack Three of the Appointees as Unfit or Unknown.

Special to The New York Times.

WASHINGTON, April 15.—President Wilson has asked the newly appointed Railroad Labor Board, whose nominations were confirmed by the Senate today, to meet here tomorrow morning to take up consideration of the "outlaw" railroad strike. Immediately after the board meets it will get into touch with officials of the Brotherhoods and the railroad executives, and it is planned to have a meeting in Washington on Saturday with the heads of the railroad Brotherhoods and Presidents of railroads.

Optimistic reports regarding improvement in the strike situation were received by the Department of Justice today, but it may be stated that despite the sanguine view taken by officials of the department the situation is very serious. The situation is better in the West, but still critical in the East. One great difficulty, it is said, has been that as soon as some groups of men go back to work other groups go out on strike.

Officials in Washington have been advised that the Baltimore & Ohio enginemen voted today to strike at midnight tonight, and this has injected another serious element into the situation.

Four hours' discussion preceded the voting in the Senate on the nominations of the members of the board and was marked by criticism of three appointees, though the criticism centred on G. W. W. Hanger of Washington, member of the public group.

Mr. Hanger was confirmed by a vote of 31 to 24. His nomination was the only one of the nine upon which a record vote was taken. Senators said that only two Democrats, Reed of Missouri and Thomas of Colorado, voted against confirmation of Mr. Hanger.

The other two to whom objections were made were Henry Hunt of Cincinnati, the one-year member of the public group, and James J. Forrester, one-year member of the labor group. Some Senators contended that Mr. Hunt had not demonstrated fitness for the position. His record as Mayor of Cincinnati was discussed.

Senators Smoot, Brandegee, New and McCumber were among those who attacked the appointments. They talked of the desirability of having as members of the public group men in whom the public would have confidence because they were known.

Mr. Forrester was referred to as a "Red" labor leader and undesirable as a member of any Government body. The Senators argued, however, that if the railroads and organized labor were satisfied the Senate had no right to complain.

One feature of the debate was the criticism by some Democratic Senators of the President and the appointments. Senator Cummins of Iowa, Chairman of the Interstate Commerce Committee, said on several occasions that, while he was not a special pleader for the Wilson Administration, he was forced, as Chairman of the committee which reported the nominations favorably, to urge the Senate to confirm them without delay.

Senators said that an attempt was made during the discussion to discredit the appointment of Hanger because he had married into the family of Mrs. Wilson.

To Canvass Strikers to Find Reds.

WASHINGTON, April 15 (Associated Press).—Attorney General Palmer said today he believed that the chaotic condition created by the railroad strike was improving, but that the Department of Justice was not relaxing its efforts in any direction. United States District Attorneys in every strike area have made local arrests of agitators and strikers, but these, it was said, were cases where specific law violations have occurred.

Department officials have practically decided to canvass the lists of all strikers and are expected to ask officials of all railroad lines affected by the strike to furnish the same information as was requested of the Pennsylvania and New York Central lines Tuesday. Assistant Attorney General Garvan said he expected these lists of names to divulge the identity of the "borers from within" in the recognized labor organizations.

SOME OHIO STRIKERS RETURN

But Situation Continues Acute and Roads Refuse to Deal with Rebels.

Special to The New York Times.

CLEVELAND, April 15.—The shops of the New York Central at Collinwood had a larger than normal force today following the return of the last of those who walked out Monday. The shop men voted last night not to strike. Absences average 150 a day in normal times, but today's were a few more than fifty. About 45 per cent. of the New York Central employes are working, road officials say, and on the Pennsylvania not more than 75 out of the 500 men are reported working.

COLUMBUS, Ohio, April 15.—Officials of the six railroads entering Columbus refused tonight to deal with representatives of the Columbus Yardmen's Association, who had drafted a settlement proposal. Approximately 2,000 striking railroad switchmen, at a mass meeting here tonight, voted to "remain out until such times as railroad officials are ready to confer with us relative to our demands."

GIRLS VOLUNTEER TO STOKE ENGINES

Two Offer Services to Long Island Railroad and Are Accepted for Yard Work.

STUDENTS RUN MORE TRAINS

College Men Join Commuters in Aiding Companies—Englewood Forming Permanent Organization.

Volunteers continued to aid in running trains over the Erie, Lackawanna and Long Island Railroads yesterday with great success. Service on all three of the roads was materially improved, and the Lackawanna promises normal service today. The Pennsylvania also used many volunteers in yard work. Two young women of Jamaica volunteered their services as firemen on the Long Island Railroad.

Students from Princeton, Rutgers and Stevens Institute, and New Jersey and Long Island commuters made up the crews. Every one stuck gamely to his job and paid no attention to cheers of strikers at the stations, which often were drowned out by cheers from the crowds of commuters whom the amateur railroad men took into and out of New York.

Some of the students wore sneakers and suffered severely from standing on the coal-strewn platforms of the locomotive tenders. Many wore sport suits and sophomore neckties, but the strangeness of their attire did not minimize the respect which the old-time railroaders gave them for their enthusiastic work.

The two young women who joined the ranks of the volunteers yesterday afternoon and asked for jobs as firemen called on Traffic Manager J. M. Magee of the Long Island Railroad, giving their names as Daisy Norton and Catherine Lochrey.

They told Mr. Magee that they did not think they were strong enough to fire an engine on a regular run, but felt confident that they could take care of a switch engine. Mr. Magee promised to send for them and give them a trial as soon as he had a switch engine available. The young women asked what they would need in the way of clothing, and were told that all they would need would be an old suit and some heavy shoes.

Accepts Offer of a Suit.

"I have an old suit which I think will be all right for you," said Mr. Magee to Miss Lochrey, "and I will make you a present of it if you want to go to work."

Mr. Magee has a 45-inch waist line. Miss Lochrey accepted the offer, and one of the men in the office promised to bring down an old suit for Miss Norton.

"I don't care whether they can do the work or not, but I am sure going to give them a chance," said Mr. Magee when the women had left. "That is the kind of spirit that I believe in encouraging."

He said he expected to put the girls on a switch engine within the next day or so.

Committees which have been appointed by Jersey Mayors to take care of suburban travel to New York probably will become permanent organizations, to be ready at any time when a future emergency may present itself. The first body to undertake this step was the Englewood Transportation Committee, which was appointed by Mayor D. J. McKenna, and which has as its Chairman Joseph Andrews, Vice President of the Bank of New York, at Wall and William Streets.

This committee was also the first to volunteer the services of 100 Englewood residents to handle freight cars for the Erie Railroad. Dozens of the suburbanites are already manning passenger trains, Mr. Andrews himself having "fired" on the first train to Jersey City after the strike had been called. The letter of the committee which its Chairman handed J. J. Mantell, General Manager of the Erie and spokesman for the Railroad General Managers' Association, yesterday follows in part:

"On behalf of the citizens of Englewood, the committee appointed for the purpose of assisting the Erie Railroad in meeting the emergency due to the present strike offers the services of 100 men for the handling of freight at such times and for so long as may be mutually agreed upon.

"This offer is made in order that the health, comfort and convenience of the commuters along the Erie lines may be protected by the resumption and movement of foodstuffs and other necessary supplies."

Mr. Mantell thanked Mr. Anderson for Englewood's offer and said the men would be used if it became necessary.

The Transportation Committee is prepared to man passenger trains for days, and, if necessary, weeks. The ultimate goal is to have an organization which would bring relief to the community in the event of other strikes, either on railroads, ferries, surface cars, telephones or any other public utility, the Chairman explained.

Working like a regular railroad company, the committee has chosen a captain for each crew, a rear-end brakeman for each train, platform men and firemen.

PITTSBURGH SITUATION BETTER

Railroads Report Gains—Industrial Tieup Still Acute.

Special to The New York Times.

PITTSBURGH, April 15.—Officials of the several railroads here declared today that their passenger service had improved during the past twenty-four hours, and the Pennsylvania and the Baltimore & Ohio reported breaks in the ranks of the strikers. Brotherhood leaders assert that there is no likelihood of any more trainmen quitting.

Trainmen of the Pittsburgh & Lake Erie have decided to return to work.

The strike has caused an acute industrial crisis in the entire Pittsburgh district, and it is estimated that from 150,000 to 300,000 workmen are idle because of the closing down of mills. Many plants with coal have been forced to shut down because of lack of cars for shipment or lack of storage facilities.

About 100 striking firemen have returned to their posts at the Pitcairn yards. The situation at Scully and the other big yards is reported to be the same.

STRIKE PILES UP RAILROAD DEFICIT

Government's Loss Since Last November Is Estimated at More Than $300,000,000.

BIGGEST DROP IN THE EAST

Many Roads Would Face Bankruptcy, It Is Said, Except for Credit Protection.

Special to The New York Times.

WASHINGTON, April 15.—The outlaw railroad strike has already cut deeply into railroad earnings and will thereby cost the Government millions of dollars.

Before traffic was interrupted in the great rail centres between Chicago and the East freight revenues were running about $10,000,000 a day and passenger revenues amounted to $3,000,000 daily. A very considerable part of this traffic disappeared when the strike was at its height.

The losses which the railroads will sustain as a result of this strike will come on top of those incurred during November and December, as a result of the bituminous coal strike, and later during the severe Winter storms. On the basis of railroad reports now available, it is estimated that the Government's loss for the six months from November to April will be more than $300,000,000. With the February earnings at hand it appears that the Government's loss for the four months which began Nov. 1 is about $225,000,000.

The showing by months was:

	Net Op. Income.	Standard Return.	Gov't Loss.
Nov.	$21,920,000	$62,680,000	$61,640,000
Dec.	13,780,000	71,300,000	60,520,000
Jan.	14,000,000	69,600,000	62,600,000
Feb.	*12,900,000	47,900,000	60,800,000
Total	$56,840,000	$261,400,000	$225,550,000

*Deficit.

Railway experts assert that without the credit protection provided for in the new transportation act many railroad companies would now be facing bankruptcy. Some of the important roads have not for some months earned enough to pay interest on bonds. Others have not been able to earn enough to pay their taxes.

The losses, as well as the large wage increases, have produced a situation such as has never before existed in American railway finance. There are now pending before the railroads demands for still further wage increases amounting to $1,000,000,000 a year, or $90,000,000 a month, if granted.

February's returns for operation were:

	1920.	1919.	Increase.
Revenues	$432,801,000	$351,655,000	$72,245,000
Expenses	413,811,000	394,062,000	80,748,000
Taxes	17,154,000	14,941,000	2,215,000
Net. o/Inc.	*12,967,000	9,849,000	†22,807,000

*Deficit.
†Decrease.

Reports indicate that the greater part of the losses in railroad operation have been suffered by the Eastern roads in the congested industrial territory east of Chicago and north of Washington, which carry 45 per cent. of the country's traffic. During February the Eastern roads paid out for taxes and operating expenses $28,110,000 more than they received, while the Western roads had the low net operating income of $8,402,000 and the Southern roads earned $6,661,000.

The extent to which the Eastern roads have been affected is apparent from figures showing how labor troubles and the bad weather cut into Eastern railway earnings during the four Winter months as follows:

	Operating Deficit.	Standard Return.	Gov't Loss.
Nov.	$4,195,000	$30,387,000	$34,562,000
Dec.	2,435,000	26,012,000	28,447,000
Jan.	8,060,000	21,374,000	29,475,000
Feb.	28,180,000	16,197,000	44,397,000
Total	$42,740,000	$94,051,000	$136,791,000

Only four of the eighteen large railroad systems in Eastern territory reported any net operating income for February and only five any net operating income for the first two months of the present year.

ELEVATOR RUNNERS GO ON STRIKE TODAY

Continued from Page 1, Column 6.

that the Building Managers and Owners' Association of New York, 220 Broadway, had adopted a new schedule of wages for the elevator operator, giving them advances of approximately $2 to $4. The amount of the proffered increase apparently had little effect on the meeting. This announcement of the increase was made yesterday by the association, which explained that it was not binding on all the members of the organization and said:

"Notwithstanding the fact that wages of building employes in office, loft and apartment buildings have been materially increased at frequent intervals during the last two or three years, and in the majority of cases to an amount exceeding 100 per cent. over pre-war wages, members of the Building Managers and Owners' Association of New York, which is composed of managers and owners of the majority of the largest buildings in this city, have for some time been making a study of the increased cost of living and its effect on the living conditions of their employes. With these conditions in mind at a recent meeting of the association the following resolution was passed:

"'Resolved, That it is the sense of the Building Managers and Owners' Association of New York that the wages of starters and elevator operators be increased to not less than 90 per cent. of wages paid in 1914, and to not more than the general rates recommended by the Employes' Committee of the Building Managers and Owners' Association of New York.'"

The general maximum rate of wages recommended by the association's committee is as follows:

OFFICE BUILDINGS, TWELVE STORIES AND OVER.

	Per Wk.
Starters	$32
Assistant starters	30
Hallmen operators	30
Elevator operators	28
UNDER TWELVE STORIES.	
Starters	27
Assistant starters	27
Hallmen operators	27
Elevator operators	25
LOFT BUILDINGS, TWELVE STORIES AND OVER.	
Starters	25
Operators	23
UNDER TWELVE STORIES.	
Operators	20
APARTMENT BUILDINGS, TEN STORIES AND OVER.	
Operator and doorman	23
UNDER TEN STORIES.	
Operator and doorman	20

In commenting upon the resolution an officer of the association said: "The increases provided in this resolution are the result of careful investigation of present living conditions. While the association has gone on record as recommending the new schedule it should be borne in mind that this schedule is suggested as a maximum rate with a view of stabilizing the present varying rates existing in buildings throughout the city. Moreover, the action of the association cannot bind its members to adhere to this schedule. It is a well established fact that there are so many types of buildings throughout the city with varying conditions that the schedule has been adopted as a guide with the hope that managers and owners will rearrange their wage schedules accordingly."

The proposed weekly wage scale and the present wages are:

OFFICE BUILDINGS.

	Asked.	Now.
Starter	$38.60	$28.85
Assistant starter	30.00	25.00
Hallmen operators	35.60	25.30
Elevator operators	33.60	25.30

LOFT BUILDINGS, APARTMENT HOUSES AND DEPARTMENT STORES.

Starter	$38.00	$25.00
Assistant starter	30	25.00
Operators	28.00	22.25

Walkouts Preceded Strike.

Without waiting for action by the Elevator Operators' Union, the elevator men in the Battery Park Building, 24 State Street, and the Maritime Building, 8 and 10 Bridge Street, walked out last night, forcing several thousand employes of these two buildings to walk. They quit their jobs just at the start of the rush of the home-going crowds. The men are said to have quit their jobs as soon as they had drawn their pay. There were five men and a starter in each building. Both buildings are eleven-story structures and their tenants spent a weary half hour ringing the elevator bells before they learned that the elevator men had gone out and that they would be forced to walk down.

William Moir, Superintendent of both buildings, mobilized some of the men in the engine rooms of the buildings in an effort to get the elevators running in time to accommodate the home-bound throngs, but most of them had left the building when the first elevators were started on their trips. The Superintendent said that the men recently were advanced from $22 to $27 a week, and that they were demanding now $32 a week. He gave assurance that other operators would be found in time to resume full elevator service today.

The first buildings to be affected were the Woolworth Building, in which the operators went out on Tuesday and were replaced quickly by Superintendent A. E. Cockran, and the Hudson Terminal Building, where they went on strike on Wednesday.

FEDERAL RAID IN CHICAGO

Continued from Page 1, Column 5.

sition voluntarily," the statement read. "They refused to work longer for $5.33 and $5 a day. We were held in bonds of $10,000 for refusing to work longer for a wage we could not live on. If the laws of the United States of America can hold us as violators for refusing to work for that inadequate wage we cannot help it.

"This is not a strike. No demands were sent to the managers until the men voluntarily had left their jobs. They were not called out.

"We realize that these arrests are the work of the Brotherhood officials in an attempt to force us back to work. They will fail in that attempt. We deny that we have violated any law or committed any overt act against our Government. We are not I. W. W.'s or Reds, and we appeal to the thousands of men who are standing by us now to keep the records of the organizations as clear of any taint of violence in the future as we have kept them in the past."

Arrests Elate Brotherhood Chiefs.

Brotherhood officials scouted the idea that they had anything to do with the Government's action. All of them were elated at the arrests, and declared that they would break the backbone of the walkout.

"It was the one thing needed to end the strike completely," said Edward A. Corrigan, Assistant Grand Master of the Brotherhood of Locomotive Engineers.

"The strike has collapsed; normal traffic will be resumed within the next forty-eight hours," predicted A. F. Whitney, President of the Brotherhood of Firemen and Enginemen.

When Commissioner Mason released the arrested leaders he said:

"Gentlemen, I am about to do an unheard-of thing. From your attorney, Mr. Daniel Cruice, and from others, I have heard today that you are good American citizens, that in the present walkout you have endeavored to prevent violence and that you have conducted yourselves as gentlemen throughout the walkout. This conduct urges me to leniency.

"My duty—for which I was appointed—is to stand between you and the Government. The Government, however, in this case does not wish to cause any hardship to you, so I will take it on my own personal responsibility to release you tonight. Will you promise me that you will go quietly out and endeavor to arrange bonds and return here by 2 o'clock tomorrow afternoon?"

"We will," was the concerted reply.

Section 2 of the Lever act, under which the leaders were arrested, reads:

"That it is hereby made unlawful for any persons to conspire, combine, agree or arrange with any other persons to limit the facilities for transporting, producing, harvesting, manufacturing, supplying, storing or dealing in any necessaries."

Declare Men Will Stay Out.

The general view expressed at strike headquarters was that the men would decide unanimously to remain out. Statements made by Edward Corrigan of the Brotherhood of Locomotive Firemen and Enginemen on Thursday night that the strike would be broken completely in twenty-four hours were cited as alleged evidence that the brotherhood leaders knew of the impending raids.

WASHINGTON, April 15.—Wholesale arrests today of railroad strike leaders in Chicago were made on the initiative of the United States District Attorney there, it was said at the Department of Justice. No specific orders to round up the leaders have been issued, officials said, but the Federal district attorneys over the country have general instructions to proceed against any persons believed to be violating the laws relating to the movement of interstate commerce.

HAYWOOD SAYS I. W. W. AIMS TO ACQUIRE ROADS

Denies Conspiring, but Tells How Organization Is Working for One Big Union.

Special to The New York Times.

CHICAGO, April 15.—Plans of the Industrial Workers of the World to advocate the one big union movement during the present stage of railroad unrest were revealed today by William D. Haywood, former General Secretary and Treasurer of the organization, and John Sandgren, editor of the One Big Union Monthly.

While denying absolutely that any connection existed between the I. W. W. and organizations of which the membership is now on strike, the "Wobby" leaders declared that in this strike, as in all past ones of importance, they, in accordance with their previously expressed policy, had endeavored and were endeavoring to institute "industrial unionism."

"Attorney General Palmer has alleged that there were conferences held in our headquarters with leaders of other unions, and that a conspiracy existed between them and us in reference to the present walkout. This I wish to deny," Haywood said tonight.

"The I. W. W. never has had dealings with other organizations. We have always agitated toward securing recruits for the one big union idea. We did so in the Gary steel strike, and we probably will do so as long as we are an organization—for we consider that the goal of all industrial organization.

"There is no interorganization conspiracy existent. If there is a conspiracy, it exists only within the membership of individual organizations. We have a railroad workers' industrial union, which, I am sorry to say, has but a few members. These are out on strike. They haven't quit their jobs—they are striking.

"Plans which the I. W. W. has been advocating among the railroad workers include a complete organization for one big union with the ultimate goal of taking over the railroads and operation by the union.

"These plans are briefly:

"The selection of a board of information, consisting of one member of every railroad craft in industry; these members to be paid for their work. The purpose of this board would be to select the form which the one big union should take in each locality. It is suggested that they engage a draftsman, preferably an I. W. W., to sketch on the United States map the outlines of the one big union, and that hundreds of thousands of copies of that map be printed and distributed in order to create a central thought among the workers.

"The printing by the thousands of hand books and charts, filled with statistics, preferably I. W. W. statistics for dissemination as propaganda.

"Such organization of locals in each railroad centre to further such propaganda, and to prepare for the final taking over of the railroads.

"The use of both verbal and printed propaganda to wean the railroaders away from all other organizations until the One Big Union would have sufficient strength to declare a general strike on all lines in all crafts, thus precipitating the crisis through which it is hoped the companies would pass into the hands of the union."

"If this program is followed," John Sandgren said, "it will not be long until the work is finished. The only thing that stands between the railroad workers and the possession and control of the railroads is their lack of knowledge, collectively, of how to manage them. That knowledge should be imparted through propaganda.

"We have been working toward this end, and will continue to do so, despite arrests."

Much of the propaganda already issued by the organization is revolutionary in tendency, designed to inflame the workers against the railroads, it was stated today by Department of Justice officials, who are checking up on the membership of the organization to determine the extent of agitation now in operation.

JOIN WITH PORT STRIKERS.

New England Marine Workers Quit in Sympathy with Men Here.

BRIDGEPORT, Conn., April 15.—Freight handlers and clerks employed by the New England Steamship Company on Long Island Sound steamers touching at Bridgeport, New Haven, New London, Providence and Fall River were called out on strike at noon today. They belong to the Marine Workers' Union and have not taken part in the strikes along the New York City waterfront heretofore.

FALL RIVER, Mass., April 15.—Fifty marine clerks employed by the New England Steamship Company at the Fall River Line pier here struck today. The action was said to be in sympathy with the strikers at the New York piers.

New York Plant of National Biscuit Company

Food Distribution Problems Do Not Affect National Biscuit Company

OUR distribution facilities are our own. Fresh biscuit of all kinds are delivered to all points of the city daily.

Our New York bakery—the greatest in the world—right in the heart of the city, affords prompt deliveries to the grocers.

So, don't worry about the food supply, with a full line of National Biscuit Company products at your grocer's, awaiting your instant call:—

Plain biscuit, fancy biscuit, biscuit made with milk, eggs, jellies, jams, peanuts and other nuts, and the finest of flour and spices.

Enough to go 'round for everybody. Place your biscuit order now. Your grocer is co-operating in keeping you amply supplied.

NATIONAL BISCUIT COMPANY

The McHUGH Shop

LAST 2 DAYS
SWEEPING REDUCTIONS
DISTINCTIVE FURNISHINGS

The sweeping reductions now obtainable at McHugh's last but two days more. On April 19th the new McHugh Building at 3 East 48th Street opens, supplanting the store at 9 West 42nd St.—our home for 35 years.

Today and Saturday you can obtain unusual reductions—discounts of from 20% to ½ on anything in the store.

FURNITURE
Gate Leg Tables
Now $28.50, $40.50, $56.25, $63.75.

Chairs
Now $18.75, $21, $24, $30.

Drop Leaf Tables
Now $67.50, $93.75.

McHUGHWILLOW
Now $14 to $100.
The widest assortment in America.

LAMPS & SHADES
Now $22.50, $26.25, $30, $56.25.

POTTERIES
Reduced 25% if purchase is taken personally.

SMOKING STANDS
Now $8.50 to $20.

UPHOLSTERIES
From 45c to $5.95 a yard.

CARPETINGS
Now $6.50 per yard up.

TABLE COVERS
Now $4.50 to $25.

WALL PAPERS
Now 30c to $1 per roll.

FRAMED PRINTS
Now $6.75, $8.25, $11.25, $18.75.

McHUGH
Established 1878
9 West 42nd St., New York City

McHUGHWILLOW INTERIORS & UPHOLSTERY FURNITURE

CLOTHES *for* MEN
MADE IN OUR OWN SHOPS

IF we could buy better clothes than we can make, we would do it—regardless of the price. But we can make better clothes in our own shops than we can buy from clothing manufacturers, and sell them at a lower price—so why shouldn't you benefit?

Two-button sack suits of brown unfinished worsted—herring-bone weave 77.50

Best & Co., 5th Ave.
ESTABLISHED 1879

Saks
CLOTHES OF CUSTOM QUALITY

IN Fabrics, *weave* is a matter of *taste*, but *wear* is a matter of *test*. And it is precisely this inherent wearing quality that stamps the supremacy of all Saks-selected stuffs.

Saks & Company
BROADWAY AT 34th STREET

IT WILL MAKE A FLASKFUL GO A LONG WAY. MEANING,

White Rock

The leading Mineral Water

RUSSEKS

Individuality

RUSSEK'S MODES ARE INDIVIDUAL IN IDEAS, AND ARE CREATED SOLELY TO SATISFY A PUBLIC THAT DEMANDS PRACTICAL STYLES OF DISTINCTIVE ORIGIN PRICED WITHIN REASON.

WRITE FOR STYLE FOLDERS.

1368—*Flower Vases $3.50 to $50.*

FOR the flowers that bloom in the spring there is no better setting than an Ovington flower holder. At Ovington's, a wide variety of shapes and colors are marshalled in their spring array.

OVINGTON'S

"The Gift Shop of Fifth Avenue"

314 Fifth Ave. nr. 32d St.

Baltimore & Washington Excursion Abandoned

Excursion announced for SUNDAY, APRIL 18, has been ABANDONED on account of labor trouble and will not be operated.

Pennsylvania System

Blue Serge Suits $50.

True Blue, Loyal Blue is the blue in these serges. Made of two-threaded yarn, strong and fine—fit for almost any purpose. And $50 is today for such as these are a remarkably low price. G. N. VINCENT, 524-526 6th Ave., nr. 31st.

Going to build?
Call Bryant 2908

Barney-Ahlers

Industrial Construction Only

TAKE STEP IN HOUSE TO IMPEACH POST

Hoch Offers Preliminary Resolution After Conference with Republican Leaders.

CHARGES FAVORS TO REDS

Measure Directs Committee to Inquire on the Blocking of Deportations.

WASHINGTON, April 15.—A resolution looking to the impeachment of Assistant Secretary Louis F. Post of the Labor Department, for his attitude toward the deportation of radicals, was introduced today by Representative Hoch, Republican, of Kansas, after a conference with Republican leaders.

The resolution directs the Judiciary Committee to investigate charges made against Mr. Post by Chairman Johnson of the Immigration Committee, and others, and if the evidence warrants to report a resolution proposing impeachment.

The measure was referred to the House Rules Committee, which will decide whether it should be made a special order of business. There was no indication when the Rules Committee would act.

Mr. Hoch intended to present his resolution when the House first convened and arose to do so, but Representative Mondell, the Republican leader, told Mr. Hoch that he "would not do that now," and the Kansas member temporarily abandoned his plan. Later he conferred with Republican leaders and decided to offer the measure.

Mr. Hoch's resolution follows:

Whereas, it has been charged on the floor of the House by the Chairman of the Committee on Immigration and Naturalization and by other members of the House that Louis F. Post, Assistant Secretary of Labor, has, in the discharge of his official duties, and in the exercise of his authority, actual or assumed, flagrantly abused his power in connection with the deportation of alien enemies of the country; that he has, in his official capacity, pursued toward those who would destroy by force and violence the Government or its institutions, a policy subversive of the welfare, the peace and the dignity of the United States; that he has in an unwarranted manner submitted to the demands of those seeking to prevent the deportation of alien enemies; that by flagrant and unwarranted abuse of power he has hindered, delayed and prevented the deportation of alien enemies who by act and counsel would undermine and overthrow the Government of the United States; and,

Whereas, the said offenses alleged to have been committed by the said Louis F. Post constitute, if true, high crimes and misdemeanors against the United States;

Therefore, be it resolved, that the Committee on the Judiciary be directed to inquire into the truth or falsity of said charges against the said Louis F. Post, Assistant Secretary of Labor, and if it finds that said charges are true, to report its findings to the House together with a resolution providing for the impeachment of the said Louis F. Post, Assistant Secretary of Labor.

And, be it further resolved, that in the conduct of the investigation herein provided the said committee shall have power to send for persons and papers, to take testimony and to compel the attendance of witnesses.

Early action on the resolution was predicted by leaders.

The fight on Mr. Post has been smoldering in congress for some time. Chairman Johnson of the Immigration Committee, addressing the House last Monday, charged that Mr. Post had agreed to reduce the bail of an alleged anarchist, Paul Bosco, from $10,000 to $1,000, and had permitted the transfer of the prisoner from New Orleans to New York at Government expense. When convicted as an anarchist at Huntington, W. Va., Bosco, according to Mr. Johnson, stood up in a crowded courtroom and expressed the hope that when released he would find the Stars and Stripes supplanted by the red flag.

Mr. Johnson declared that his committee had found that the benefit of the doubt was always given by the Department of Labor to the alien, and that while members of Congress found difficulty in obtaining copies of official papers, counsel for aliens got them with ease.

Representative Davey, Democrat, of Ohio, yesterday accused Mr. Post of blocking Attorney General Palmer in the efforts of the Department of Justice to rid the country of alien Reds.

14 Elected to National Academy.

Fourteen new Associates of the National Academy of Design were elected at the regular April meeting on Wednesday, April 14. They are as follows: Arthur Crisp, painter; Abastenia St. L. Eberle, sculptress; Anna Fisher, painter; Edmund Greacen, painter; Leon Kroll, painter; Jerome Myers, painter; Robert H. Nisbet, painter; Edmond T. Quinn, sculptor; Henry Rittenberg, painter; Ernest Roth, etcher; Janet Scudder, sculptress; Arthur P. Spear, painter; Walter Ufer, painter; Harry Vincent, painter. The list includes ten painters, three sculptors and one etcher. Three women are among the number, two sculptors and one painter.

BRITISH MINERS ACCEPT TERMS OF GOVERNMENT

Hope Now That Any Great National Strike This Spring Will Be Averted.

Copyright, 1920, by The New York Times Company.

Special Cable to THE NEW YORK TIMES.

LONDON, April 15.—The most serious of industrial disputes threatening Great Britain has been avoided by acceptance by the miners of the Government's offer of increased wages. The men had asked for three shillings per diem raise. They get two shillings. Ballot has given a majority of 65,135 out of 320,273 votes cast for accepting the terms.

This is better than had been looked for. It had not been expected that the extremists would get the two-thirds majority needed for a strike, but an actual majority for peace seemed a few days ago unlikely.

A part of the danger of more trouble on the railroads has also passed away with the acceptance by the engineers and firemen's union of three shillings per week advance. But the more serious problems of the demand of the National Union of Railway Men, which embraces all grades of trainmen, for an extra pound per week is to be considered before the end of the month.

Hope is strengthening that Great Britain will escape any great national strikes this Spring, but it is noted that peace has only been bought by granting some portion of the men's demands and so adding still further to the cost of living.

A recommendation to give the comparatively unskilled dock laborers 16 shillings daily is producing anticipated unrest in other industries, and there is a discouraging recrudescence of local and sectional strikes against so-called national settlements of disputes.

The Westminster Gazette tonight sees a connection between the good showing the Government has made in a series of five by-elections announced this week and "extravagant demands often made in the name of labor." In the series the Government lost one seat but gained another from labor.

A peculiarity of the elections has been the smallness of the vote and this is thought to show that the country is tired of excursions and alarms, and in spite of the tireless criticism heaped on the Government is not prepared to make a change. Trade returns for this month show by the improvement in the employment situation that the average man wants to get on with his job and settle down.

TAKES LADY ASTOR'S SEAT.

British Speaker Is Compelled to Uphold Male Member's Claim.

Copyright, 1920, by The New York Times Company.

Special Cable to THE NEW YORK TIMES.

LONDON, April 15.—A question of parliamentary etiquette, which concerned Lady Astor's seat in the House of Commons, was raised today by Sir W. Joynson-Hicks.

Joynson-Hicks had been abroad on a trip for his health, leaving the seat he usually occupied in charge of Lieutenant Raper. When Lady Astor came into the House a week or two ago Raper gallantly gave up the seat to her as being a suitable point of vantage for the only lady member. Joynson-Hicks returned to the Commons today and placed his card in the old seat, thus reserving it once more, only to find later that the card of "another member" had been substituted.

In this awkward predicament he appealed to the Speaker for guidance. T. P. O'Connor anticipated the Speaker's reply for a moment by asking whether it did not accord with the almost universal feeling of the House that the only lady member should get the special seat.

To this Sir Fred Hall retorted that ladies who became members of Parliament should be put on an equality with the male members in regard to the rules of the House.

The incident would have developed, for several other members rose, but the Speaker humorously apologized for having to "interrupt this debate," and stopped further speeches by accepting Joynson-Hicks's interpretation of the practice of the House. Joynson-Hicks had reserved the seat in due form, and "if he prefers to retain his seat he is entitled to do so," the Speaker ruled.

PODIATRY SHOES

"20th Century Shoes"

You cannot be 100% efficient if your legs and feet ache, the origin of which pain may be the shoes you are wearing.

Shoe Advice by Experts

Endorsed by leading physicians, orthopedists and chiropodists

PODIATRY SHOE CO.
25 West 50th St.

THE DAWN OF A NEW ERA IN FOOT COMFORT

FRANKLIN SIMON MEN'S SHOPS
2 to 8 WEST 38th STREET

THE FRANKLIN

Low Shoe *for* Men

$14.00 Tax .40

The super-value in shoes

No other shoe at the price has such labor in it, such leathers, such lines, such visible manifestations of unusual shoe-making.

It is not merely relatively good, at $14, but so unusual that it would still be a great shoe even at more money.

In all colors of Russia calf, and patent leather.

Narrow, medium, or rounded toes.

Franklin Simon & Co.

FIFTH AVENUE

Franklin Simon & Co.

Fifth Avenue, 37th and 38th Streets

TO-DAY

At Reductions of $11.50 to $31.50

MISSES' TRICOTINE SUITS

58.00

Regular Prices $69.50 to $89.50

REDUCED FOR THE FIRST TIME THIS SEASON

THERE are also suits of Poiret twill or velour checks. Each and every suit in this collection has been taken from our regular stock. 14 to 20 years.

ETON, PONY or BELTED MODELS

NO CREDITS NO EXCHANGES

MISSES' SUIT SHOP—Second Floor

Sidney Blumenthal & Co., Inc., Shelton, Conn. P. L. Gerety, Engineer

"Turner for Concrete"

The products of Shelton Looms are well known in the textile trade, so also are Black Cat Stockings, Porosknit underwear, Kenyon coats and many others for whom Turner has built.

TURNER Construction Co.

AN IMPORTANT ELEMENT

Science has recently given a high place to woody fiber as an element of the human diet.

No less an authority than Dr. Irving Fisher, of Yale, declares that we need at least an ounce of this fiber per day.

Fortunately, this important element abounds in one of the pleasures of the table—the succulent fresh vegetables served at CHILDS.

Cooked by us to preserve and develop their natural flavors.

Childs

McCreery's

English

Clothes

TAILORED IN AMERICA FOR JAMES McCREERY & COMPANY

SPEAKING OF HAY!

Our English Clothes look like Haymarket—

Which is better than looking like hay-seed—

There's as much difference between them and all the other clothes you see around town as there is between a turnip and a tulip—

And, happily, we can now show you a pattern and fabric variety that's almost infinite—

Which is something we couldn't boast of last season!

SUITS $55 UP

James McCreery & Co.

Second Floor

5th Avenue *and* 35th Street

Use the McCreery 5th Avenue Arcade

WE DISCONTINUE BUSINESS

APRIL 24TH, 1920.

And Are Disposing of the Following Lines of Merchandise at Large Discount.

GAMES	30%
CUTLERY	35%
FISHING TACKLE	40%
LEATHER GOODS	40%
SMOKERS' ARTICLES	40%
NOVELTIES	35%
GUNS AND PISTOLS	20%

J. B. CROOK & CO., Inc.
549 Fifth Avenue, at 45th Street, N. Y. C.
Open Until 6 o'Clock.

Saks & Company

Will Place On Sale Today

A Good Selection Of

Men's Soft Hats

Regularly $5 and $6

At $3.75

It is not often a man can get hats of this quality at a concession in price—*but here they are!* Every one perfect, made for our regular stock, the variety of styles affording ample selection in the season's most wanted shapes. The colors are:

Seal Brown, Black, Pearl Grey, Oxford and Green

Broadway Saks & Company at 34th St.

2 DAY SALE

CUT PRICES ON CIGARETTES IN CARTON QUANTITIES

April 16th & 17th

200 Camel	$1.65
200 Chesterfield	1.65
200 Lucky Strike	1.65
200 Piedmont	1.65
200 Black & White	1.65
180 Lord Salisbury, *Foil*	1.65
200 Fatima	2.10
200 Omar	2.10
200 Egyptian Straights	1.17
100 Helmar	1.17
100 Turkish Trophies	1.17
100 Murad	1.59
100 Mogul	1.59
100 Melachrino No. 9, *plain or cork*	1.59
100 Natural	1.59
100 Pall Mall *(Natural)*	2.16
100 Egyptian Deities *No. 3*	2.16
100 Philip Morris *(Cambridge)*	2.16

Remember the Folks at Home

A SPECIAL SALE OF *CHOCOLATE PEPPERMINT PATTIES*

Fresh from our own factories. Our usual reduced price 69c

2.95 Box of 5 pounds. April Sale 59c Per Pound

Liggett's The Safe Drug Stores

CASH'S mee-tee NUTS

And the Art of Salting

IT is an art we have learned by long and patient practice.

Every Cash salted nut has the grains evenly spread; neither too much nor too little; achieving a tasty flavor all its own.

We sell every variety of nuts, but only one quality—the choicest.

CHARLES S. CASH

Every good nut that grows

TELEPHONE CORTLANDT 4180
223-225 FULTON STREET
Half Blk. West Hudson Ter.
309 MADISON AVENUE
2 Doors Below 42nd Street
HUDSON TERM'L, CONCOURSE
Opp. Pens. & Erie Nokes Offices

FOWNES

NAME IN EVERY PAIR

You'll find the correct shades in all the Spring styles of

FILOSETTE

MADE IN U.S.A.

our smart, "suede finish" glove. Most economical of fabric

GLOVES

FOR MEN, WOMEN & CHILDREN

Sinclair Tires

honestly made—honestly sold

Percentage—

There's no "Percentage" in spending more than you have to for tires. You can get a 100% tire for 50% of the usual cost by using

SINCLAIR REMOLDED TIRES

Prices as follows:

30 x 3	$8.90	35 x 4½	$22.50
32 x 4	$15.85	37 x 5	$27.75
34 x 4	$16.75	38 x 7 Cord	$57.00

Other sizes in proportion—Write for complete price list.

SINCLAIR RUBBER CO., Inc.

General Office, 1819 Broadway.

Branches: 223 E. 125th St., N. Y.—237 Fulton Av., Brklyn.

FIRE destroyed the OWENS & TRAEGER factory at Hoboken, Within *two working* days—hardly before the embers were cool—our men were on the site driving piles for a new, reinforced concrete building.

INDUSTRIAL ENGINEERING CO.
CONCRETE CONSTRUCTION
30 Church Street, New York

Character

DISTINGUISHING qualities are the attributes which form character.

The dignified beauty and exceptional endurance of *Shelton Looms* Automobile Upholstery Fabrics will impart genuine character to your motor car.

In a variety of patterns and attractive colorings.

The Shelton Looms
THE SEAL OF DISTINCTION
SIMEON BLUMENTHAL & Co. Inc.
395 Fourth Avenue, New York

Smoky Fireplaces
Made to Draw
Also expert services on general chimney work, heating and ventilating.
No payment accepted unless successful
Frederic N. Whitley, Inc.
Engineers and Contractors
717 Fulton St., Brooklyn

TO WEAR OVERALLS IN BROADWAY TODAY

Continued from Page 1, Column 4.

sible and the boys expressed the hope of appearing in them before the end of this week.

The only objectors to the scheme, it was said, were a few young men in position to dress well despite high prices, who confessed to a fear that their standing with the "co-eds" might be injured if they appeared garbed like every one else. But their dissent was removed when they were reminded that gobs and doughboys in the war dressed each like their fellows, but that they were none the less successful in romantic contests in which young women displayed not only preferences among individuals identically garbed but even exhibited a notorious preference for men in the unlovely khaki or navy blue over those in civilian attire who were able to avail themselves of the utmost in sartorial art.

CLOTHES STRIKE AT HARTFORD

Overall and Old Habiliment Movement is Spreading.

Special to The New York Times.

HARTFORD, Conn., April 15.—Promoters of the Hartford Overalls Club tonight reported that it had spread as rapidly among clerks in insurance offices and factories that thousands of men and women were now pledged to the cause.

They agree not to buy during the present year anything not absolutely necessary in the line of overcoats, suits, shoes, hats, underwear, shirts, skirts, stockings, collars, gloves and scarfs. Each member promises to try to enlist two more persons.

OKLAHOMA JOINS MOVEMENT.

State Auditor Heads Organization to Ban High-Priced Clothing.

Special to The New York Times.

OKLAHOMA CITY, Okla., April 15.—Organization of a State-wide Overall Club to combat the high cost of clothes was begun here today by State officials and employes. Seventy-five signatures of State officials and State employes were obtained in a few hours to the declaration of principles and agreement to wear overalls until clothing prices are reduced. The agreement is to become effective May 1.

Frank C. Carter, State Auditor, is the founder of the Overall Club and has agreed to act as Chairman until a permanent organization is completed. Similar clubs are to be organized in every city and town in Oklahoma by organization committees, Carter announced.

STUDENTS FOR THE GARMENTS

"Overalls Over All" the Motto Suggested at North Carolina University.

Special to The New York Times.

CHAPEL HILL, N. C., April 15.—The blue overall holds sway over the campus of the University of North Carolina. Led by the law school, which voted unanimously to wear overalls for thirty days, Sundays alone excepted, students of the four undergraduate classes in enthusiastic meetings this morning indorsed the movement with but few dissenting votes and chased each other across town to get a suit before the slim local stock gave out. By noon the campus was dotted with the blue denim, and local merchants were using trucks to import additional supplies from nearby towns.

A demonstration is planned tomorrow when the majority of students will appear in classes in overalls.

"It will save the buying of a Spring suit," declared Robert B. Gwynn, a senior in chapel this morning before the student body. "'Overalls over all,' should be our slogan," added Bailey Lyfert, Varsity basket ball player.

The speakers in the junior oratorical contest who would ordinarily speak in dress clothes have agreed to wear overalls. Local merchants say they have not raised the price.

Texas Women Would Put 'Em On.

DALLAS, Texas, April 15.—Women working in the offices of the Texas & Pacific Railroad here today asked the District Attorney for permission to don overalls along with men of the offices, who have formed an overall club. The office force numbers about 800 persons. City employes have petitioned the City Commission to declare blue overalls the official uniform for city employes.

FRANKLIN SOCIETY

Announcement

The Superintendent of Banks has authorized the removal of THE FRANKLIN SOCIETY FOR HOME BUILDING AND SAVINGS from its old place of business in the Potter Bldg., 38 Park Row, to the Ground Floor of the

Park Row Building, 15 Park Row

Business will be opened in the new quarters **on Monday morning, April 19th**

The Society, now New York's largest co-operative savings institution, is beginning its thirty-third year on Park Row. The Directors are pleased to announce that the removal to new, convenient and more commodious quarters is made necessary by the steadily increasing growth of the Society.

"Those save' who never saved before
And saving ones—they save the more!"

GILBERT LLOYD, Secretary-Treasurer. CHARLES O'CONNOR HENNESSY, President.

Broadway **Saks & Company** at 34th St.

Specialists in Wearing Apparel for Men, Women and Children

Announce for Friday and Saturday Only

Women's Smart Capes and Coats

—all beautifully made—every one a most remarkable value!

At $28

Swagger Sports Coats of Silvertone and full sweep accordeon-pleated capes, carefully fashioned of good quality Men's Wear Serge and Velour de Laine. You cannot possibly judge of their quality by their very low price—they are far superior to any other moderate-priced garments. One style *pictured*.

At $39.50

$39.50 $28

Beautiful Straight Line Coats, Wraps and Capes, exact duplicates of models heretofore offered at $75 and more. Skilfully tailored in Duvet de Laine, Men's Wear Serge, Tinseltone, Gabardine and Silvertone, lined throughout with Peau de Cygne or Novelty Silk. You must *see* them—they set a new standard of value at $39.50! *Fourth Floor.*

A Really Wonderful Opportunity for 263 Women

All Our Fibre Sweaters

Formerly $6.95 to $12.75

Reduced to $3.95

None Sent C. O. D., Exchanged or on Approval

Splendid selection of styles—button front, and slip-on effects with braided girdles—smart pockets, and shawl or sailor collars. Colors: Rose, Copenhagen Blue, Turquoise, Salmon and Champagne. Select one immediately—while such a saving is possible. *Third Floor.*

Strictly Limited to Friday and Saturday

Women's Superbly Tailored Suits

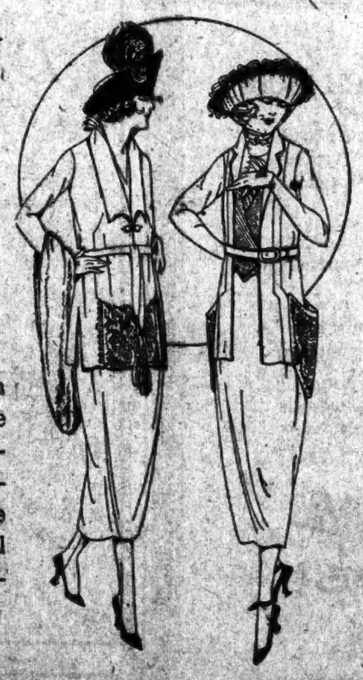

Sizes from 34 to 52½ bust.

Regularly $69.50, $79 and $89.50

Reduced to $55

Not one suit in the collection has been offered before at this price. They are exact reproductions of imports costing $200 and more to land, and so admirably is the chic and daring of the originals retained, one cannot tell duplicate from the original masterpiece.

Thirty Distinct Styles

developed in Tricotine of a most superlative quality, prettily hand embroidered, or trimmed with silk braid. Each suit beautifully silk lined. *Fourth Floor.*

Macy's Macy's

Our Luggage Department

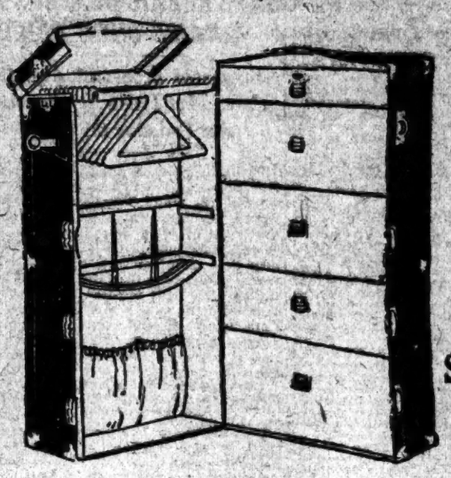

features

at lowest-in-the-city prices

Quality Made

Wardrobe Trunks

Special $80.25 Special

(regular price would be $94.50.)

When you select a wardrobe trunk, you naturally look for the best at the most attractive price and you also believe that a satisfactory selection is only possible where variety is most extensive—We have one of the most complete stocks of wardrobe trunks in the city as well as other luggage of convenience.

By long experience we KNOW what is RIGHT in wardrobe trunk construction and therefore feature only such makes of trunks that come up to our standard of quality construction, combined with simplicity of operation and at lowest-in-the-city prices.

OF FIVE PLY CONSTRUCTION.

From long and thorough experience in filling luggage needs, we have come to demand that their foundations be built on three ply basswood veneer, covered on the outside, and the inside with hard vulcanized fibre, thus assuring durable and lengthy service.

THEIR INTERIORS

are equipped with ingenious devices which assure the user of "a place for most everything." Combination hangers in sufficient number and drawers for every article of the largest wardrobe.

SIMPLICITY OF OPERATION.

Trunks that make traveling a pleasure—that's what our trunks equipped with the interlocker are called. This interlocking device has proven to be the best and simplest, locking the trunk three times on the inside in one operation.

Styles and sizes to suit men or women for the short or extended trip. Priced from $60.45 to $241.00.

FOR YOUR NEXT TRIP—Macy's QUALITY LUGGAGE AT LOWEST-IN-THE-CITY PRICES.

Macy's—Luggage Dept., Fifth Floor, 34th St., Rear.

R. H. Macy & Co Inc.

HERALD SQUARE NEW YORK

Macy's Macy's

Store Closes at 5 P. M.

Lord & Taylor

38th Street —FIFTH AVENUE— 39th Street

Fashionable New Capes

We are offering an interesting selection of attractive new models in Velours and Serges

Capes that Bring the Latest Paris Silhouette to Fifth Avenue!

Some of the most graceful and beautiful styles in Wraps launched in many a season, and at an unusual price for garments of such quality in materials and distinction in style and tailoring—

$39.50

(Three Models Illustrated)

Third Floor

Franklin Simon & Co.

Fifth Avenue, 37th and 38th Streets

For the Variable Weather of Spring

The GIRLS' TOPCOAT or CAPE

Of polo cloth or serge, unites comfort that is smartly desirable with a price that is desirably reasonable

19.75

WHETHER it is a topcoat of sturdy men's wear serge or softly durable tan polo cloth, or a flaring little cape of navy blue serge, each of these models satisfies the mother with its careful workmanship and loyalty to the lines of style. The coats vary as to belts, collars and cuffs, adding sometimes a Navy chevron to the sleeve or a detachable collar of white pique. And the capes, of course, have their own particular swagger.

Sizes 6 to 14 years

GIRLS' WRAP SHOP—Second Floor

Men's Dance Oxfords

Patent leather and dull kid. 17.50

FRANK BROTHERS

Fifth Avenue Boot Shop
near Forty-eighth St.

SONORA TROOPS WIN FIRST BORDER FIGHT

Continued from Page 1, Column 1.

middle of the coming week, thus giving the "Sonora Republic" three ships.

According to a statement issued at military headquarters, General Arnulfo Gomez, who for several years past has been in command of the Federal troops in the State of San Luis Potosi, has revolted against President Carranza with his army and openly declared himself for General Alvaro Obregon.

Martial law was proclaimed in Agua Prieta today in preparation for a possible attack by Carranza forces, should the Mexican President's troops break through the barrier of soldiers the new "Republic" has stationed between here and the Chihuahua-Sonora boundary.

Carranza troops were reported at Casas Grandes, 200 miles from here, preparing to march into Sonora and toward this border port.

Expect Villa to Resume Fight.

General J. M. Pina, commander of the First Division of the Sonora army, was expected here from Nacozari to complete arrangements for defending territory endangered by the Carranza expedition. General F. Elias Calles, commander in chief of the Sonora troops and acting head of the new "Republic," telegraphed yesterday that he would arrive here this week to confer with local military officers on the defense.

Military authorities here said the State would have approximately 25,000 fully equipped and armed troops to meet any invasion by Carranza. They said Carranza has 10,000 troops in Chihuahua, but that reducing that number to send men to Sonora would mean the rapid ascension of Francisco Villa to his former power and control of the adjoining State. Recent reports have said Villa is more active than he has been any time since last June.

Sonora leaders here described the Sonora secession as the most critical test President Carranza has faced. They said military success by federal agencies would make him stronger than ever, but declared that success of the Sonora movement ultimately would cause the Mexican President's downfall, when the seceding State again would enter the National Federation.

Francisco Elias, who has been asked to take charge of the new customs service for Sonora, said today that the secession of Sonora costs the central Government more than $1,000,000 in revenue monthly. Half of this amount went to the Federal Government from customs collections and the balance from State taxes. Of all taxes laid within a Mexican State half goes to the Federal Government and half to the State Treasury.

The report from Mexico City that General Alvaro Obregon, candidate for the Presidency of Mexico, and General Benjamin Hill, his campaign manager, had fled from the capital greatly cheered their adherents here today. Both are residents of Sonora. Nothing direct from Obregon has been received in Sonora for several days, it was said.

May Postpone Elections.

At military headquarters here it was forecast today that the national elections in Mexico would not be held in July unless the Sonora situation had been settled previously. Officers said they expected President Carranza, in the event that Sonora still maintained independence, would declare that the elections could not be held because of war conditions, a procedure, they said, which often had been resorted to by Mexican executives.

Forecast Conscription in Mexico.

EL PASO, Texas, April 15.—Mexican immigration authorities in Juarez are refusing to permit Mexicans, except those having homes in El Paso, to leave Mexico for the United States, according to official announcement today. Rumors were current here that the Mexican Government contemplates conscription in view of its plans to raise an army of 50,000 to quell the Sonora uprising.

Believe Obregon Still in Capital.

MEXICO CITY, April 15.—Despite the first insistent reports that Lieut. Col. Alvaro Obregon had fled this city, there is good reason now to believe that he is still in the Capital and hiding in the suburbs, either in Lafedad or Tacuba, according to local newspapers.

The Democrata declares that the former General is still here under a writ of habeas corpus issued by the district Judge, who gave Obregon seventy-two hours in which to appear before the court trying Roberto Cejudo, the former rebel chieftain.

Reports that Obregon had arrived at Michoacan City are considered absurd owing to the conditions of the roads, which make rapid travel impossible.

Señor Berlanga, Minister of the Interior, asserted today that Congress would not convene or hold a special session, and that a postponement of the election was not being considered officially. It will be held if possible.

Absolute quiet reigns in the Capital, and the authorities have taken every precaution against possible disorders on the part of adherents of Obregon.

Reports which originated on the border to the effect that an attempt was made on the life of President Carranza while leaving his palace are not credited by the public and are considered absurd. The populace is showing great interest in developments of the situation, and extra editions being issued by the newspapers El Universal, Excelsior and Democrata, are bought up rapidly. The public generally condemns the action of Sonora in proclaiming a republic.

There is believed to be no foundation for reports which stated that Michoacan Hidalgo and Zacatecas has joined the Sonora revolt. All of these States have declared their adhesion to the Government.

General Pablo Gonzales has reiterated his loyalty, declaring that he had no intention of following Obregon in flight or assisting him to reach Sonora. He declared that two-thirds of the army, including his command, was absolutely loyal.

General Diegues, with 19,000 men, is reported to be on his way to Sonora to put down the revolt.

The permanent commission of the Chamber of Deputies held a special session yesterday afternoon and condemned the action of the Sonora authorities. It voted to leave with President Carranza every facility to handle the situation he sees fit.

Ygnacio Bonillas, former Ambassador to Washington, in a manifesto given to the Press, said that though a native of Sonora, he denounced futile attempts by unscrupulous military chiefs in that State to secede from the Union. He asserted that the revolt was purely a personal incident, as the Governor and the military attempted by force to obstruct the propaganda of the Bonillas and Gonsales factions. Therefore, when troops were sent to guarantee each candidate facilities to carry on his propaganda and insure free elections, this was opposed by the Governor, and the revolt which followed was not really backed by the people of Sonora.

The Government is optimistic over the outcome of recent events, and it is believed that a compromise may be reached and bloodshed avoided.

The remainder of the republic is reported to be absolutely quiet, with trains running on schedule. There has been no renewed activity of the rebels reported anywhere, and the Sonora uprising appears to be local in character. There appears to be no truth in reports that contraband has been landed on the coast, that other revolts are in progress and that mobilization of Federal forces on a large scale has been ordered.

NOGALES, Ariz., April 15.—Following the reported flight of Obregon from Mexico City, it was stated in Nogales, Sonora, today, that he was headed for the coast, where he will establish wireless communications with every department of the new government to direct operations of the Sonora forces.

His escape from the Mexican capital was fully confirmed at Hermosillo, Sonora, and at Liberal headquarters in Nogales, Sonora.

Martin Luis Guzman of 120 Broadway, personal representative of General Ramon F. Iturbe, Governor and Military Chief of Sinaloa, issued the following statement yesterday:

"I want to make clear in the most emphatic way that General Iturbe would not in any way support or aid the present attitude assumed by the State of Sonora and the constitutional powers of that State. He is entirely loyal to the powers of the republic and to the President of Mexico."

Mr. Guzman arrived in this country ten days ago as personal representative of General Iturbe and is in constant touch by wire with him.

SAYS RETAIL DEALERS RAISE SHOE PRICES

Government Economist Also Declares That Trade Associations Are Violating the Law.

WASHINGTON, April 15.—T. M. Robertson, an economist, employed by the Federal Trade Commission, told the Senate Manufactures Committee today that retail dealers were principally responsible for high prices of shoes. Tanners and manufacturers, he said, have taken more profits than they should, but the retailers have imposed heavier burdens upon the public than the others.

Mr. Robertson said the most effective remedy would be for the public to refuse to patronize merchants who charge excessive prices.

"If the people would turn and patronize the few cut price stores, they'd soon force the high priced stores to cut their prices," he said.

The high cost of living was due largely to "the associated activities of producers and distributors of necessities of life," Mr. Robertson said. A law that would rigidly regulate trade associations would help relieve the situation," he added.

"In every instance where a thorough investigation has been made of the trade associations by the Government, violations of law have been found," the witness said.

"Has anybody been sent to jail?" asked Senator Kenyon, Republican, Iowa.

"No," the witness answered.

ISN'T IT?

It is better to use judgment than to suffer it!

Put it up to us to put it up for you.

THOMPSON-STARRETT COMPANY

Building Construction

ADVERTISEMENT.

DAYLIGHT SAVING

$500 reward will be paid for information leading to the arrest or conviction of persons unregistered connected with the Gas and Electric-Light Companies who have been circulating false propaganda as coming from the farmers. Information sent to this office will be confidential. The Law and Order Union of the State of New York, Dwight Braman, President, 15 William St.

Best & Co.

Fifth Ave. at 35th Street

Established 1879

SALE—Today and Saturday

GENTLEMEN'S HABERDASHERY

NEW Spring patterns or Spring weights. Qualities and assortments of the exceptional character that has made a reputation for these sales.

	Heretofore	SALE	Three for
MADRAS SHIRTS	3.50	2.45	7.25
SILK NECKTIES	1.50, 2.00	1.10	3.25
SILK NECKTIES	2.50, 3.00	1.85	5.50
SILK HOSE, full fashioned top; tan, wine, cordovan, Palm Beach	2.00	1.55	4.50
TWO TONE HOSE, in black and white, black and red, black and green.	1.00	.70	2.00
KNITTED UNION SUITS Half sleeve, ankle length, or knee length and sleeveless	2.25, 2.50	1.85	
Quantity Limited			
ATHLETIC SHIRTS and DRAWERS— price per garment	1.50, 175	1.10	
UNION SUITS *Quantity limited*	2.50	1.95	

PHONE AND MAIL ORDERS FILLED

You Never Pay More at Best's

Macy's Macy's

Chapeaux La Marquise

$8.50

An unequaled combination of style, quality and price

For this week-end there are more hats made to the requirements of the superior standard of La Marquise.

The hat pictured is a charming soft hat with taffeta facings and trimming of taffeta in new ways.

Among the styles are:

Off-the-face models with milan crowns and navy taffeta facings in pleated effects.

Smart models combined with ostrich, some especially suitable for matrons.

Many other new hats in every desirable color, for misses, young women and matrons.

Macy's—Millinery Salon, Second Floor, 34th Street, Front

R. H. Macy & Co.

HERALD SQUARE Inc. NEW YORK

Macy's Macy's

These Specials at all Bedell Stores

Bedell

West 34th Street—New York

Newark *Broad Street & West Park* | Brooklyn *Fulton Street Near Hoyt*

Recent Arrivals in

Spring Millinery

Tailored and Soft Models

$5.95 $10 $15

A REVELATION of surprises to those who desire the new and different, but without going beyond modest prices! A brilliant new collection embracing a wide diversity of bewitching afternoon, tailored and restaurant types—in the newest variations.

Turbans, Berets, Sailors, Mushrooms, etc. Hair, Raffia, Maline, Taffeta, Leghorns, Cellaphane and Batavia straws. Chic Ornamentations.

Millinery Salon on Main Floor.

Gimbel Brothers

32nd ST-BROADWAY-33rd ST-NEW YORK

All That Is New and All That Is Lovely in These

Distinctive Hats at Moderate Prices

Just as fast as Paris edicts are issued—so fast do the artistes of the Gimbel Medium Price Salon translate them into supple horse-hair and subtle tulle—glowing roses—bright-hued raffia—vivid fruits and glorious colors.

For It Is a Year of Vivid Color in Millinery—of Youth and Flowers and Lavish Trimming.

as Madam—of course—knows. And Madam knows, too— that thru the Gimbel policy of moderate pricing she may have many hats of many colors—flower-hats and feather-hats—trotteur hats—formal occasion hats. All new—all charming—all with the little individual touches that suit Madam's personality.

Really—One Does Not Expect in These Difficult Days to Obtain Such Modish Hats at Such Modest Cost.

$8.75—$10.00—$14.75

GIMBELS—MEDIUM PRICE SALON—Third Floor

JOHN FORSYTHE

20 West 34th St. Near Waldorf-Astoria

Announces

A Most Extraordinary Sale

Higher Grade

Men's Silk Shirts

Formerly to 13.50—Reduced to

9.85

Included are highest grade Shirts of Imported and Domestic Crepe de Chine, heavy Silk Broadcloth and Jersey Silk. Rare color blendings; attractive and conservative patterns; also finest English Flannel Shirts in plain colors.

Kangaroo-The Shoe That Gentlemen Wear

THE skin of the Australian Gray Kangaroo is as soft and pliable as kid skin and as tough and durable as Cordovan. It takes a polish like French waxed Calf and does not peel, scuff or crack

For the Gentleman who prefers his Boots and Oxfords made of imported Cordovan or Russia Calfskin, we show a variety of carefully selected models in these leathers.

Having in mind existing conditions, Edwin Clapp shoes bear only a fair margin of profit above the actual cost of workmanship, materials and distribution.

WOMEN—Stop at our Up-town Shop and try on one of our distinctive styles for street wear.

THE Edwin Clapp SHOE

ESTABLISHED 1863

New Down-Town Store

146 Fulton Street—Near Broadway

Up-Town Store

6 East 42d St.—3 Doors from Fifth Ave.

HANAN

A purchase depends for its success upon the inherent qualities involved.

Hanan Shoes are made from the best materials the market affords by skilled workmen whose traditional aim is actuated by the desire to achieve the best.

SHOES

Good Shoes are an Economy

LONDON NEW YORK PARIS

Cordon & Dilworth

REAL

ORANGE MARMALADE

HOW A STAR PITCHER DOES IT.

Few baseball fans have any idea how a pitcher produces his non-hittable balls. It is shown in pictures in this week's MID-WEEK MAGAZINE. There are 80 pictures of big events the world over; some fine pictures of the season's theatrical successes. News stands today.—Advt.

Appeal for Hopeless Sufferers

ADVERTISEMENT.

The Home for Incurables at 3d Av. and 182d St., founded fifty years ago, has met with difficulties attendant on the mounting cost of supplies and greatly increased wages. It is an institution in which those who are too poor to pay for treatment receive the care that is necessary. The home has no support from municipal appropriations. Since its foundation 4,324 patients have been admitted to the home. One has been an inmate 40 years and there are some there 10, 15, 20 and 30 years. Sixty-six free patients occupy endowed beds. In 1919 the expenses of conducting the home amounted to nearly $213,000, showing a deficit of $24,592.

Additional support is necessary if the activities of the foundation are to continue as before. Many replenishments must be made and the sympathy and generosity of those who are blessed with health and strength are asked to provide the necessary funds.

The sufferers have no hope for recovery. Does it not behoove us to stretch out our hands to them to alleviate their misery?

GRENVILLE T. EMMET,
Treasurer of the Home for Incurables.
52 Wall Street.

STERLING SILVER

THE CHOICEST PEARLS. PRECIOUS STONES. JEWELRY, WATCHES. STATIONERY, SILVER PLATE

REED & BARTON
ESTABLISHED 1824
THEODORE B. STARR, INC.
ESTABLISHED 1862
FIFTH AVENUE AT 47th STREET
4 MAIDEN LANE
NEW YORK

HOELZ IS MISSING, HIS MEN IN BATTLE

Bandit Chief Accused of Taking Red Treasure Narrowly Escapes Being Killed.

PURSUED TO THE FRONTIER

His Followers, Believed to be Hiding in the Woods, Are Being Hunted by the British.

Copyright, 1920, by The New York Times Company.
By Wireless to THE NEW YORK TIMES.

BERLIN, April 14.—The troops have traced Max Hoëlz, the bandit, fleeing in automobiles as far as Gottesberg, near the frontier. It is believed that he crossed the frontier, shoot into Bohemia. His bandits are hiding in the woods and are being hunted by British troops. There is a great deal of shooting.

Seventy-three of the men have been captured, among them two associates of Hoëls, who accuse him of having made away with the Red army's treasure. Nevertheless they had many thousand marks in their possession, as had other captives, all of whom seem to have stolen whatever they could lay their hands on.

It is said the Hoëls, when he found himself cornered with 400 men, left the Red army in company with some of his followers in automobiles. There were not enough machines for all. When the leader's automobile started, those who feared to be left behind, stopped him and took him from his seat and would probably have killed him if his intimates had not interfered. His band drove away, but next morning they encountered loyal Bavarian troops and a battle was fought, many persons being killed or wounded. Most of the marchers were disabled and more than a hundred bandits were captured, but Hoëls, with a few followers managed to escape.

The Falkensteiner Anzeiger has published this belated "official announcement":

"I am herewith announcing that any women, married or unmarried, who insist on writing me love letters will be heavily fined and their names will be made public. MAX HOELZ."

BERNE, April 15 (Associated Press).—It is reported from Saxony that bands of Communists, under Leader Hoels, are patrolling the woodland between the Bohemian frontier and the advancing Reichswehr forces. The bands are relatively well equipped and armed, having machine guns and hand grenades. The main forces are estimated at 2,000. Many little bands have dissolved.

BRIAND SAYS ALLIES SHOULD AID FRANCE

Speaks in the Chamber on the Failure to Carry Out Proposed Financial Solidarity.

Copyright, 1920, by The New York Times Company.
Special Cable to THE NEW YORK TIMES.

PARIS, April 15.—This afternoon in the Chamber, ex-Premier Briand made one of his characteristic and telling interventions in the financial debate in favor of international financial solidarity. M. Briand rose in his place while one of the Socialist Deputies was speaking and immediately the House filled to hear what he had to say. His speech was short.

"At the interallied conference in 1916," he said, "two principles were admitted. The first declared the privilege of France in the matter of reparation for war damage. The second, which I was stupefied not to have seen applied in the work of the Peace Conference, was contained in a motion, unanimously voted, in which it was stated that the Allies declared that they would put into the common effort their men, material and money. In that there was a germ which it was possible to develop.

"I am convinced that the day when it is made apparent to our Allies, to America and Great Britain, that France after the splendid rôle which she played in the war lies bleeding, crushed and feeble because of their failure to preserve this solidarity, they will not remain dumb to her appeal. But administrative and bureaucratic expenditure must not absorb all our efforts. We must give the impression of a solid and well ordered house which does not borrow at usurers' rates. The day when we shall have given this impression to our English and American allies, I am certain that our appeal to their solidarity will not be in vain."

POST-GRADUATE SETS GOAL.

Medical School and Hospital Hopes to Raise $1,000,000 by Sunday.

Campaigning for $2,000,000, the Endowment Fund Committee of the New York Post-Graduate Medical School and Hospital adopted yesterday a temporary slogan of "a million dollars by Sunday." They were led to this hopeful attitude when it was found that subscriptions last night totaled $962,000, $40,000 having been pledged in a single day. To this total the twenty-five students in the probationary training classes of the Margaret Fahnestock Training School for Nurses contributed $405, the proceeds of an amateur performance and a dance in the school.

The large subscriptions reported yesterday were: Horatio S. Rubens, $10,000; Mr. and Mrs. William Fox, $2,000; William A. Read & Co., $5,000; Henry G. Rea, $5,000; George J. Gould, $1,000; Philip J. Levi, $1,000; Nathan J. Miller, $1,000; Louis S. Oppenheimer, $500; Le Roy Frost, $5,000; Mrs. William Bliss, $1,000; Mrs. L. W. Hewitt, $1,000; William Todd, $500; Colonel William B. Thompson, $500; Jacob Wertheim, $500; Victor Wolchmith, $500; Dr. Duncan Macpherson, $1,000.

WALKER ELECTRIC TRUCKS

With the exception of two, every Walker Electric Truck installed in New York since 1910 is running today—and running efficiently at low cost.

The two taken out of service were replaced by larger Walker Electrics. Some record!

WALKER VEHICLE COMPANY
Grand Central Terminal

VERIFYING QUOTATIONS.

Binder to hold 52 copies of The Annalist mailed to any address in the United States for $1.75. Quotation lists published by The Annalist always ready for reference. Times Square, New York.—Advt.

Store Hours 9 to 5:30

Gimbel Brothers
32nd ST-BROADWAY-33rd ST-NEW YORK

Store Hours 9 to 5:30

Men Now Need Clothes That *Look* Like Spring!

—and so Gimbels Great Stocks Assume an Added Interest

$39.75 $45 $50 $55 $60 to $100

—these are the prices. They don't tell you much except that there are suits of all sorts (except the sort that you wouldn't want at any price).

Stouts, shorts and longs, as well as regulars! Note that. For, although New York men certainly are "regular" men, many of them can't wear regular sizes. We're ready to fit the man who just knows it can't be done!

And do remember that all this chatter of London clothes doesn't necessarily mean that all smart clothes are London made. For American men are a distinct type—very different from their London brothers. Why should they wear clothes that become the other fellow but possibly not themselves? All these suits are

Made in America for Americans
—made of sprightly fabrics in sightly styles. Real *spring* suits!

GIMBELS MEN'S CLOTHING SHOP—Fourth Floor

Sale of Summer Furs Continues in Full Swing

It may be because it's opportune, and it's surely because it's an *opportunity* that this springtime sale of small furs is rousing such a pleasant flutter.

Here are the items offered at the same reductions—

$12.50 Stone Marten Opossum choker scarfs of becoming coloration.

$24.50 Grey squirrel animal scarfs in a two-skin animal effect.

$27.50 Mink choker scarfs of one large skin; finely mounted.

$32.50 Foirst Fox scarfs of one large animal. Silk lined.

$35.00 Brown Wolf scarfs in the wanted Lucile shade. Silk lined.

$39.00 Real Stone Marten choker scarfs of one fine skin.

$69.00 Hudson Bay Sable scarfs of one skin. Beautifully mounted.

$97.50 Long stole of grey squirrel—finely colored skins.

$125.00 Mink stoles—long and graceful. Six double skins.

$175.00 Natural Blue Fox scarfs of beautiful silky skins.

$189.00 Russian Sable scarfs of one mounted skin of dark color.

$28.00 Kit Fox scarfs in silvery, taupe and brown colors.

GIMBELS FUR SHOP—Third Floor

Boys' Straw Hats

A Second Sample Sale of Fine Quality Hats from Spear & Co.

$3.95

More of them, boys! A second chance like this is more than we hoped for.

Big hats and little hats; hats that turn up and hats that turn down. Every sort and all the best colors—lots of navy and black, of course.

This is the Sale of Good Hats

that you were watching for when you told Johnny to wait a bit for his new straw. A sample sale—ever so many styles, and not many of a kind—fine hats grouped together and sold for one low price.

GIMBELS—Fourth Floor

BOYS' SUITS AND TOPCOATS, $22.75

Double-Duty Suits Have Two Pairs of All-Wool Knickers

—each as strong as two, because they are reinforced with their own all-wool material. Reinforced at seat and knees—the strategic spots. And priced at $22.75, remember.

Tweeds, cheviots, cassimeres and self-respecting mixtures—just about right. And the colors—brown, green, grey, tan, blue and heathers. Styled as fellows like to have 'em—smart enough and not too smart. Sizes 7 to 18 years. (Others to $35.)

All Wool Spring Topcoats

that will feel well, fit better and wear best. Topcoats that fellows will put on without any coaxing—and keep on with pride. Good colors in Irish tweeds, herringbones, homespuns and mixtures. Sizes 10 to 18 years. (Others to $35.)

And the Younger Fellow Needs—

Suits $12.50

Sizes 3 to 10 in all wool suits—Norfolks, semi-Norfolks, Russian suits—all the correct Junior styles. Long or short trousered sailor suits, too. Made of all wool blue serge. (Others to $30.)

Reefers $13.75

All wool, of course. Well styled also of course. Light of weight but snug enough for warmth. Irish and Scotch tweeds, worsteds, blue serge, herringbones. Sizes 3 to 10. (Others to $30.)

GIMBELS BOYS' CLOTHING SHOP—Fourth Floor

LEONARD WOOD
CARNEGIE HALL MEETING
APRIL 17TH IS POSTPONED

Hold your tickets. They will be honored for seats if General Wood speaks here at a later date.

Leonard Wood Campaign Committee of Greater New York.

ANDREW ALEXANDER
SIXTH AVENUE A&A CORNER 19TH ST.

Men's Oxfords

That Are Not High Priced

But the styles are right, the quality is typically Alexander, and the variety is extremely broad at these moderate prices. Quick but thorough sales service

Brown or Black Calfskin Oxfords, English last..... $10

Wing-Tip Mahogany Calfskin Oxfords, with heavy single soles..... $14

Brown or Black Calfskin Oxfords, medium toe, conservative last..... $12.50

Cordovan Oxfords, dark brown shade, new broad throat pattern..... $14

Mahogany, Black or Cordovan Color Calfskin Oxfords, English last..... $12.50

Black Kidskin Oxfords, on good looking straight last..... $10

Women's Low Shoes

That Typify Alexander Values

These reasonable prices for smart, new Spring styles are made possible by foresight, resourcefulness and the large volume of sales of this great shoe store

Gunmetal Pumps, as illustrated, wing tip effect, low walking heels..... $9.85

Black Kidskin Oxfords, high, medium and low heels; narrow, medium or broad toes..... $7.85

Brown Side-Leather Pumps, wing tip effect, low heels.. $9.85

Brown Side-Leather Oxfords, as illustrated, wing tip effect, with military heels $9.35

Two-Button One-Strap Slipper, brown or black kidskin..... $9.85

Patent Leather Oxfords, with Cuban heels, welted soles..... $8.35

Misses' and Children's White Buckskin Laced Shoes, sizes 8½ to 10½, $7.50; 11 to 2, $8.50; 2½ to 7, $10. Boys' Shoes of dependable quality and mannish lines at moderate prices. Black or Tan Bluchers, unlined, $5.50, $6 and $6.50; Black or Tan Dress Shoes, $6 and $6.50.

FOUNDED·1880·LONDON

FOUR-PIECE ENGLISH SPORTS SUITS FOR YOUNG MEN

The jacket, waistcoat, long trousers and sporting knickers are typically English in design, while the fabrics,—imported Irish homespuns and Scotch tweeds,—add the final note of authority to these suits which are especially designed for young men from 34 to 40 chest measure.

We have just added to our assortments of young men's clothing an assortment of white trousers, made from an imported English cricket cloth, which may be worn appropriately with the jacket of this sport suit.

Four-piece sport suits, 34 to 40 chest measure, consisting of jacket, waistcoat, trousers and knickers. Made of imported herringbone tweeds, in suitable colors for outdoor wear.

Imported Scotch golf stockings and sweaters.

Caps to match our sports clothing.

"Anniped" golf shoes.

DE PINNA
Fifth Avenue at 50th Street

Notice to Manufacturers and Jobbers

We are in the market for ready-to-wear garments for Misses, Women and Children at—

Extraordinarily Low Prices

for our Bargain Basement (where prices are automatically reduced), representing a new thought in New York storekeeping, which GUARANTEES to the public the LOWEST prices in the Metropolitan District.

No Lot Too Large
No Lot Too Small
If the Price Is Right

Address

A. I. NAMM & SON
— BROOKLYN, N.Y. —

SHOE MANAGER WANTED

A high class shoe shop, catering exclusively to women's shoes, desires a thoroughly experienced man. Only highest calibre of man need apply.

Write or 'phone for appointment to

Bryant Boot Shop,
21 West 42nd St.
'Phone Vanderbilt 2285.

MADE WITH THE

WANTED

New or second hand three-ton Motor Driven Trolley. Send complete specifications with price to Purchasing Department,

The Beaver Board Companies,
Buffalo, N. Y.

LOOK TO POMERANIA FOR NEW UPRISING

German Authorities Have Evidence of a Widespread Reactionary Plot.

AVOID BERLIN THIS TIME

But in Bavaria and the East There Are Strong Forces Favorable to Revolution.

By GEORGE RENWICK.

Copyright, 1920, by The New York Times Company.

Special Cable to THE NEW YORK TIMES.

BERLIN, April 15.—Warnings and information about a new reactionary coup which is declared to be contemplated are appearing in nearly all the newspapers. Inquiries in Government and parliamentary circles lead me to believe that in both these quarters the situation is looked upon with some anxiety. Some well-informed people are inclined even to regard it as serious.

The situation may be outlined as follows: It is unlikely that the reactionaries will make Berlin the centre for the contemplated action. It would merely be a case of being again besieged in Wilhelmstrasse. Pomerania and Bavaria are the parts of the country where reaction is strong, and it will be there, if anywhere, the counter-revolution will take place. The reactionary leaders appear to believe that now is the time to act. They must not allow the Government time to proceed to disarm any section of the military forces.

On March 13 the Kappists came to Berlin with a cry for early elections. These elections were to be "made" by them for their own purposes, of course. Now they are said to be determined to prevent a general election in June as at present intended. An appeal to the people so soon after the coup would certainly not be favorable to the reactionaries as it gives the other side such an excellent election cry. So the Junkers and Militarists must act soon if at all.

There can be little doubt that something is afoot. The Minister of Justice has come into possession of large quantities of evidence showing the reactionaries are spreading their net all over the country, especially in Pomerania, the home of the true junker, and in Bavaria, where the monarchists are very strong. In Pomerania many Baltic troops which were disbanded are working on big junker estates and ready at short notice to drop their disguise as agricultural laborers and appear on the scene as soldiers. The land owners already are withholding food supplies, which is a sign that preparations are being made.

Meanwhile the anti-Bolshevist campaign is being greatly extended. The reactionaries will appeal to the middle classes as champions against that foe and will endeavor to win over the bourgeois by working on their fears of extreme Socialist action. Reports from the Ruhr region are being enormously exaggerated with a view to persuading the people there is real danger of Bolshevism, so if the reactionaries take the field it will be as anti-Bolshevist.

President Ebert had a long conferanpe with the Ministers of Defense and Interior at which the danger of a new coup was discussed. Even the semi-official Deutsche Allgemeine Zeitung declares the position is serious. The Majority Socialist Party has issued a warning in which it said that "the reactionaries do not think their game is up" and the Independent Socialists have done the same. The trade unions publish a declaration stating that reaction is arming for a fresh coup. The Freiheit, the Independent Socialist organ, declares it has received information from numerous sources that a coup is planned to come off within the next few days and it complains that the Government is not sufficiently alive to the situation. Vorwaerts shares that belief. The Freiheit adds:

"The monarchical counter-revolutionaries are busy completing their plans. The Potsdam garrison stands solid behind them."

The Berliner Tageblatt looks on the situation as serious and agrees with the Socialist manifestos that it is necessary to be on the alert.

Ehrhardt's marine brigade has moved to the Muenster Camp in Hanover and ever it are flying the old German colors. It will defy any attempt at disarmament. The notorious Iron Division has set up a bureau for the purpose of keeping in touch with the disbanded members of that force, and so will be able to call them up at short notice. Colonel Bischoff, the right-hand man of General von Lüttwitz, is head of the bureau.

Atlanta Gets 4,000 Overalls.

ATLANTA, Ga., April 15.—Four thousand pairs of overalls to be worn in an effort to combat the high price of clothing will be sold at cost Saturday afternoon by John A. Manget, Fair Price Commissioner for Georgia. Approximately 3,000 men have already signed agreements to wear overalls, Mr. Manget announced, and will make their first appearance in them next Monday.

PLOT IN GERMANY TO ATTACK FRANCE

Continued from Page 1, Column 3.

were convinced that Germany was already ripe for a return to reaction.

The notorious Captain Pabst, who was really the soul of the Kapp-Lüttwitz conspiracy, is now recognized as the head of the radical-junker conspirators, who despite all government assurances to the contrary, have headquarters in Berlin. The Government became aware of this fact at the last minute and this morning Berlin presented the usual indications of revolutionary days with guns at street corners, wire entanglements, barricades and the rest of military spectacles. But because two branches of the junker conspirators disagreed all remained quiet.

As to the warnings in the reactionary press concerning a new Bolshevist rising, it need not be taken seriously for the next forty-eight hours.

The report that Lüttwitz and Bischoff had been arrested in Pomerania proved an "extraordinary mystification," as the Wolff Bureau stated.

Russo-German Units Being Formed.

WARSAW, April 11 (Associated Press).—Danzig dispatches received here assert that an intercepted wireless communication indicates that Russian reactionaries in Germany are raising German-Russian detachments at various points, including Silesia and Hammerstein, West Prussia. The Russian generals Gurko and Bis..ubuski are said to be directing the formation of these units under trusted lieutenants sent from Germany especially for the purpose.

There is much speculation in the press here regarding the nature of the note which it is announced the Russian Soviet Government is sending to the Entente, in view of the failure of the Bolsheviki to come to terms with Poland regarding the locality for the proposed peace conference. It is suggested by the newspapers that the note probably will assume the character of propaganda. The Courier Poranny says:

"The Bolsheviki do not want peace. This is evident from the nature of the Soviet Government's notes and its military activity."

The newspaper adds that the Reds are doing everything possible to make Poland appear in the world's eyes as desiring to invade Russia in the furtherance of imperialistic aims.

BERLIN, April 15.—The Government has succeeded in placing under arrest Major Gen. Baron von Lüttwitz, commander of the rebel forces in the Kapp revolt, the semi-official Wolff Bureau announces. The General was captured in Pomerania, where he had been reported in hiding.

In addition, Major Bischoff of the Baltic troops, credited with being a moving force in the Kapp conspiracy, was arrested.

Minister of Defense Gessler, speaking in the National Assembly yesterday, said that the German troops could not leave the Ruhr region until all arms had been surrendered. He added that a parliamentary commission would investigate all allegations that acts of cruelty had been committeed by troops in the Ruhr district.

Herr Gessler announced that he had ordered the arrest of Major Erhardt, commander of the Naval Division, and that the Third Naval Brigade was being conveyed to Münster, where it would be disarmed, by force if necessary. In any case, he said, it would be disbanded. The Minister continued:

"News reaching us from Pomerania is extremely serious. I must therefore warn all those who influence the conservative press that we are no longer prepared to put up with fresh disturbances."

The Vossische Zeitung says the Polish Government has informed the Allied Supreme Council that it intends shortly to occupy German territory should Germany fail to carry out her engagements with the Poles.

The newspaper asserts that the Government considers the situation extremely serious and has taken all necessary precautionary measures.

Signs Point to New Civil War.

LONDON, Friday, April 16.—Concerning the reports of an impending renewal of internal troubles in Germany, The Daily Mail's Berlin correspondent in a dispatch says that the country has every appearance of preparing for civil war and of being certainly nearer that catastrophe than any country in Europe.

The dispatch says the militarists are forcing things toward an outbreak of violence, which may anticipate the elections of the first week in June unless the reactionaries see a prospect of carrying things at the polls. At the same time, it adds, the Spartacans are organizing themselves equally and openly for a struggle against the Junkers who, however, are further advanced than their adversaries and their military much more formidable.

It is predicted in the dispatch that the plan of campaign will consist of organizing risings in the districts around Berlin, which being cut off from outside help, would vainly employ the general strike as a weapon and be starved out.

Elaborating on the indications of militarist activities the dispatch lays emphasis on the fact that few of the leaders in the Kapp revolt have been arrested, although the whereabouts of some of them is known, while the Baltic troops, still undisbanded and defiant, are in camp at Münster, where they have hoisted the "Kaiser flag."

AGREE TO ENFORCE TREATY.

Accord "Based Virtually on Integral Execution," Paris Says.

PARIS, April 15.—The Allies have reached an accord concerning the execution of the treaty of Versailles, it was stated here today, thus removing one of the causes of friction between France and Great Britain.

No details were given out, but the agreement is understood to be based virtually on integral execution of the treaty.

The agreement is aimed particularly at obtaining from Berlin strict execution of the disarmament clauses of the treaty and provide for collective action toward this object. In the event of a refusal on the part of Germany to meet the clauses, it is proposed to cut off her food supplies.

Lord Derby held a long conference with Premier Millerand on the subject after the conference of the Ambassadors. Although the greatest reticence was maintained as to what occurred between the two, it is understood Lord Derby asked the French Government to adhere to and take part in the action.

The decision of the Allies was due, it was said, to evidences of Germany's bad faith. Latest reports from allied observers were unanimous that the Ruhr movement never was Bolshevist in character. Opposition of the working classes to the treaty, supported by the Reichswehr, with the reactionary designs, created the situation, these reports show.

In support of this view observers point out that the Berlin Government allowed to go to the Ruhr district far more troops than it had asked permission to send, and that although the German Government specified that they were to remain only seven days, the troops had not begun to withdraw two weeks after order had been restored.

VON WATTER LEAVES RUHR.

PARIS, April 15.—German regulars in the Ruhr region are resenting disciplinary rules, according to the Frankfort Gazette, which says General von Watter, commander of Government forces, has left Essen suddenly for Berlin.

Reported Execution of Reed Denied.

WASHINGTON, April 15.—John Reed, the American magazine writer, reported recently to have been executed in Finland, is alive and well, according to an official report received at the State Department today from the Finnish Government. Reed is under indictment at Chicago, charged with conspiracy to advocate the overthrow of the Government by force. When unconfirmed reports reached Chicago that he had been executed, the State Department instructed the American Charge in Finland to investigate, but no report has yet been received from him.

WANTED

Marine Superintendent Engineer

to assume executive charge of the

Operating Department

of company owning a large fleet of ocean steamers. Application to receive consideration must be accompanied by complete record and references. Address Mr. Super, P. O. Box 372, City Hall Station, N. Y.

HOMELIEST OF HER SEX.

Photograph of the homeliest woman in England, recently awarded $5,000 prize for homeliness, in the Rotogravure Picture Section of The New York Times next Sunday.—Advt.

Kuppenheimer Good Clothes

Wear original styles—A copy can never stand up beside the original. In style it is so—for style designing is an art.

Kuppenheimer fine Clothes are original style—authentic. It costs no more to wear original style than the other kind.

Kuppenheimer splendid garments are quality—clear through from designing to fabrics. Cheapest to wear—they wear longer.

Kuppenheimer good clothes are an investment,—styled to fit the man, not the moment. That's why they may be worn as long as the fabrics wear, often more than a single season

The House of Kuppenheimer

Brill Brothers

THE KUPPENHEIMER HOUSE IN NEW YORK

279 Broadway
44 East 14th St.

Broadway, at 49th St.
1456 B'way, at 42d St.

47 Cortlandt Street
125th St., at 3d Ave.

2 Flatbush Ave.
Brooklyn

Copyright, 1920, The House of Kuppenheimer.

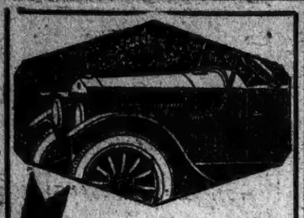

Lock It With This!

Your car cost you entirely too much to take any chances of having it stolen. Even tho it were insured it would be months before you could replace it. Play safe. Equip your car with

KARLOK

BLOCKS THE MOTOR THIEF

KARLOK is a positive lock. It holds the front wheels of your car absolutely rigid, with a grip that cannot be broken. It positively prevents your car from being steered or towed.

KARLOK fits on the steering post, under the wheel. It is small, compact and an ornament to any car. Made of a special metal tested to withstand 18,000 lbs. pressure to the square inch. Rust and tarnish proof. Locks and unlocks automatically in an instant.

KARLOK is approved by the insurance underwriters, which means that you will be rebated 15% of your theft insurance premium as soon as you install it.

DO IT NOW.

PRICE $15

Attached While You Wait

Dealers Take Notice

KARLOK sells on sight. Demand is enormous. Write for liberal dealer proposition.

RUSSELL SALES CO., Manufacturers, 231 Halsey St., Newark, N. J.

AMERICAN SALES & SERVICE CO.

DISTRIBUTORS FOR MANHATTAN & BRONX

1679 Broadway, NEW YORK CITY

Richmond County Buick Co. New Brighton Staten Island

The Ready Auto Supply Co., 1295 Bedford Avenue, Brooklyn.

Keeble Weather Co., 98 Monticello Avenue, Jersey City

Wm. H. Webster & Co., Inc., 176 Martine Ave., White Plains, N. Y.

Union County Buick Co., 51 Westfield Ave., Elizabeth, N. J.

PAWN TICKETS BOUGHT

CASH PAID IMMEDIATELY for Pawn Tickets, Diamonds, Precious Stones and Jewelry. Appraising free. Strictly confidential. (Call or write.)

FORGOTSTON'S

503 Fifth Ave., New York. N. E. Cor. 42d St. Tel. 5331 Vanderbilt

EARLY COPY INSURES INSERTION.

For the Sunday edition of The New York Times advertisements should be received in The Times Building not later than Friday. Those in hand Thursday obtain preference for insertion.—Advt.

ANGLO-FRENCH RIFT OVER TURKEY NOW

Millerand to Have Showdown with Lloyd George at San Remo, It Is Said.

CONSTANTINOPLE IS ISSUE

Assumption of Supreme Control by British There Resented by French and Italian Commissioners.

By EDWIN L. JAMES.

Copyright, 1920, by The New York Times Company.

Special Cable to THE NEW YORK TIMES.

PARIS, April 15.—The strength of the Anglo-French alliance is about to be tested again. This time it is Constantinople which is the cause of trouble. On the heels of the renewal of friendship between the two nations after the Rhine incident, Premier Millerand is determined to bring Premier Lloyd George out in the open on conditions in the Turkish capital.

Here is the proposition as posed by the French: "Lloyd George declared at the time of the occupation of Constantinople by the military last month that it was an interallied occupation. But it has worked out that although interallied commissions administer there, they must all report to the British General and must be presided over by a British officer. Therefore M. Millerand would like to know if this is Lloyd George's idea of the friendly association of the Allies on equal footing."

In the files of the French Foreign Office is a telegram sent jointly to their governments by the French and Italian High Commissioners at Constantinople. This message, after telling how control had been established at the seat of the Turkish Government and how no agreement could be reached as to its operation because the British insisted on running affairs, says:

Other Commissioners Differed.

"It is beyond discussion that these controls ought to be interallied. But the British High Commissioner demanded, on the strength of orders received from the War Office, that interallied commissions of control function under his direction and under the presidency of a British officer.

"The High Commissioners of France and Italy believe, on the contrary, that these controls under the high direction of the British General commanding the allied troops in Turkey in Europe should be exercised upon a footing of equality by officers belonging to three allied nations."

General Franchet d'Esperey, the Frenchman who commanded the allied troops in and about Constantinople before General Milne led the British forces into that city, is on his way to Paris, and M. Millerand will consult him before raising the issue with Lloyd George at San Remo.

Paris was never much in favor of military occupation of the Turkish capital. French diplomats favored permitting the formation of a Cabinet of mild Nationalists and maintaining their power at Constantinople. But the British diplomats favored using the strong arm in Constantinople with the object of crushing the Turkish Nationalists, who had declared that they would not accept the terms of the treaty the Allies were preparing.

There had been French troops in Constantinople effecting an occupation of a military nature, but on March 16 British troops began a political occupation, exercising control over the Ministries of War, Marine, and Posts and Telegraphs. The Cabinet resigned, and a new one was formed and various Nationalist leaders were deported.

Refuse to Recognise D'Esperey.

Reviewing the subsequent developments the Temps tonight recalls that on the 18th the British Government declared itself favorable to the installation of interallied commissions of control on condition that these commissions rest under British control. On the 21st, according to the Temps, General Milne declared in writing that he would take no orders from General d'Esperey, the commander in chief of the interallied armies in the Orient.

The next day M. de France, the French High Commissioner, called a meeting of the British, French and Italian Commissioners to agree on measures of control. No agreement was reached and the note which I have quoted was sent to Paris and Rome. The Temps adds:

"Thus the British Government separates itself from its allies much more neatly than did the French Government in occupying the cities on the Main. Before sending its troops to Frankfort the French Government asked the cooperation of its allies. In demanding control and Presidency of the commissions sitting at Constantinople, England refused, on the contrary, to divide with her allies the prerogatives resulting from action undertaken in common."

The Temps demands that the French Government assert itself. It adds:

"There exists at Constantinople a pretended commandant in chief of the allied armies in the Orient. This function belongs to a French general, who has recently been called to Paris. Under his orders are French troops amounting to three divisions. One is in Thrace and the other two are the principle sources of power of General Milne at Constantinople. Thus France is represented by a commander whose orders are not obeyed and by troops acting for the interests of another nation, if not against our own interests. We demand an end to this paradoxical situation."

SAN REMO MAKES READY FOR ALLIES' CONFERENCE

Town of Continual Spring Eager to Add New Notables to Its Record of Guests.

Copyright, 1920, by The New York Times Company.

Special Cable to THE NEW YORK TIMES.

ROME, April 14.—The charming town of San Remo, with its delightful villas and gardens, where Spring seems eternal, will soon be the theatre of perhaps the most important conference of the Allies since the departure of President Wilson from Paris. Problems of vital importance, such as the Turkish and Adriatic questions and the French advance into the Ruhr Basin, will be discussed.

San Remo is most conveniently situated, being at almost equal distances from Paris, Rome and Belgrade. Upon visiting the city, with its wide, shaded streets, its esplanade filled with a smart crowd of people from all parts of the word, and its magnificent modern hotels, one can hardly believe that it has a history of many centuries, and is not merely an emanation of modern times. San Remo, called in remote ages "Beautiful Matusia," was several times destroyed, first by the Longobardi in A. D. 641 and twice reduced to ruins by the Saracens. Shortly after the year 1000 Bishop Theodore of Genoa had the town rebuilt, naming it San Romolo, after a saintly Bishop buried there.

During the Middle Ages San Romolo changed hands many times, finally being occupied by Frederick Barbarossa, who ordered the usual sacking and massacres. History does not record why the town, from being called Romulus, had its name changed to Remus. In 1814 it returned under the dominion of Genoa.

San Remo can boast of having offered hospitality to some of the best-known figures in history. Napoleon was there in 1794, Pope Pius VII. returning from Fontainebleau in 1814, and later Giuseppe Garibaldi, Emperor Frederick of Germany resided there from 1884 to 1888. A tablet set up by the Society of German Veterans of Leipsic says:

"Oh, thou who comest from Germany,

Lloyd George to Travel with Nitti.

Copyright, 1920, by The New York Times Company.

Special Cable to THE NEW YORK TIMES.

MILAN, April 15.—According to a Rome message, Premier Lloyd George has requested an interview with the Italian Prime Minister preliminary to the San Remo conference. Premier Nitti, therefore, has arranged to embark on a destroyer at Civita Vecchia Saturday afternoon, and will receive Lloyd George aboard as his guest in the neighborhood of Nice.

Both Premiers will disembark at San Remo Sunday night.

Three hundred carabinieri have been dispatched from Rome to San Remo, and a special daily express train will run between the two places from Saturday next on.

Italy to Submit Adriatic Agreement.

PARIS, April 15.—Robert Underwood Johnson, the new American Ambassador to Italy, will leave Paris today for Rome. He is not going to San Remo, not having received any instructions with regard to representing the United States at the Interallied Conference to be held there.

Events in Germany will be discussed at the meeting at San Remo, says the Echo de Paris, and the occupation of Frankfort by French troops will receive particular attention.

Italy, the newspaper says, will submit to the council the compromise agreement it has reached with Jugoslavia, by which it hopes to reach a settlement of the Adriatic question. Ratification of this agreement will be asked, it is said.

Proposals made by Luigi Lusatti, former Italian Premier, by which international exchange rates might be stabilized will also be brought before the meeting.

CHARING CROSS LONDON

Dobbs Hats

Many American manufacturers have sacrificed durability for lightness of weight—This is poor economy these days—Dobbs Hats are made after the English type—lasting & durable

Dobbs & Co

610 Fifth Avenue—244 Fifth Avenue Two West Fiftieth Street NEW YORK

Exclusive Representatives in Many of the Principal Cities

LEIGHTON'S

Skolny Clothes

WHEN you *reason* out the *facts* of SKOLNY Clothes instead of keeping faith with a *habit* the custom-tailor will become a memory — and you will be money-in, and dressed in the highest standard of exquisite taste.

Suits and Topcoats Beginning at $45.00

IT SO happens that we feature SKOLNY Clothes. This is fortunate for *all* who are attracted here. When *you* wish to purchase your next Suit or Topcoat, it will be a capital idea for you to bear this in mind.

Broadway at 47th St.

Open Evenings

Don't Defy Nature

THOSE common foot-ills of maturity—corns, bunions, callouses, weak arches, ingrowing nails—often have their beginning in childhood.

Incorrectly shaped shoes distort tender bones. Nature is defied—and a lifetime of suffering is the penalty.

Educator Shoes are scientifically designed to "let the feet grow as they should"—straight-toed, supple, shapely.

See that your child wears Educators—that the whole family wears this comfortable, good-looking shoe.

For your protection *remember*, when buying, that unless the shoe is branded EDUCATOR on the sole it is not an Educator.

Made by Rice & Hutchins, Inc. Boston, Mass.

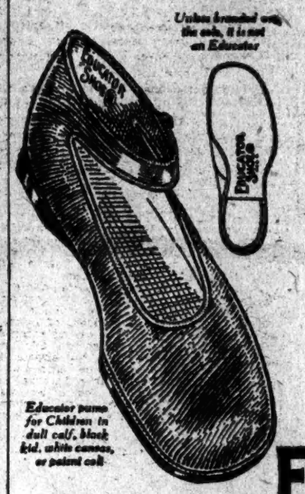

Unless branded on the sole, it is not an Educator

Educator pumps for Children in dull calf, black kid, white canvas, or patent colt

RICE & HUTCHINS EDUCATOR SHOE

FOR MEN, WOMEN AND CHILDREN

There was a time—

when all the wealth of a kingdom couldn't have bought the conveniences of electric service. Today it is available at a trifling cost to all of us. Decide to wire now.

for you—house wiring on partial payments! Phone Stuyvesant 4980 or write for details of how we will finance such improvements through your local electrical contractor.

The United Electric Light and Power Co. 130 East 15th St.

Sherman Creek Generating Station West 201st Street and Harlem River

District Offices and Show Rooms 89th Street and Broadway 146th Street and Broadway

Washington's COFFEE

A POUND WILL MAKE AS MANY CUPS OF COFFEE AS 10 POUNDS OF ROASTED COFFEE

Economical—No Waste

MADE IN THE CUP AT THE TABLE

Dissolves instantly

The Emerson Shoe

HONEST ALL THROUGH

FOR MEN AND BOYS

The Bellevue — In All Leathers — One of Many Models

"I demand for myself absolute comfort in shoes which are at the same time smart looking, well fitting and long wearing, and I can't expect any other man to demand less."

Chas. O. Emerson

ON the day before Easter I visited every shoe store in town making a special study of the styles, the prices and the values being shown.

I saw many fine shoes but I came back more than ever impressed with the fact that our stores are showing styles and values this season that simply cannot be equalled anywhere else.

I have been a shoemaker for more than 50 years and I know whereof I speak.

In all my experience I have never shown such a wide variety of lasts and patterns, such high quality of materials and workmanship at such reasonable prices. I have yet to find an equal of the Emerson Shoe at anywhere near the same price.

My policy of stamping a fair and square retail price, based on the actual cost of labor and materials, at the factory protects you against high prices and unfair profits.

The Emerson trade mark on the sole is my personal guarantee of quality which I have rigidly maintained for over 40 years.

Visit OUR store. We will gladly show you our wide variety of models. You will not be asked to buy unless you are satisfied that Emerson Shoes will give you more for your money than you can get elsewhere.

Men's Shoes from Seven to Fifteen Dollars
Boy's Shoes —— Six and Seven Dollars

Chas. O. Emerson Founder

EMERSON SHOE STORES

NEW YORK CITY: 133 Nassau St. *1381 Broadway. **1433 Broadway
BROOKLYN: **383 Fulton St.
NEWARK: *827 Broad St.

*Open Saturday Evening. **Open every evening.

$1.69

For a TROUSERSEAT Athletic Union Suit

Or Three Suits for Five Dollars!

These are not $1.69 Union Suits—they're regular $2.50 and $3 qualities, and sell at these prices elsewhere. But we're always on the lookout to save money for our patrons, and this event is simply another manifestation of our foresightedness.

SELF-STRIPED MADRAS—CHECKS—PONGEES AND SOISSETTES

In all sizes, but in the one model—THE TROUSERSEAT UNION SUIT, which is comfortable, well-made, hygienic, and simple in its design.

IN OUR TWO BROOKLYN STORES AND 125TH STREET STORE ONLY!

GILLETTE BROS.

NEW YORK: B'way at 49th, "Churchills." 125th Street and 8th Avenue

BROOKLYN: 24 Court Street, at Boro Hall. 10 Myrtle Avenue, at Fulton St.

PASS BILL TO KILL RAND SCHOOL HERE

Assembly Acts Despite Pleas That Repressive Measures Will Not Halt Socialism.

McCUE AND EVANS CLASH

Measure Extending Powers of Attorney General in Prosecution of Sedition Cases Also Adopted.

Special to The New York Times.

ALBANY, April 15.—Over opposition that declared the legislation repressive and bordering on unconstitutionality, the Assembly tonight passed the Lusk Committee bill designed to put an end to the Rand School of Social Science in New York City, branded by the committee a "breeder of socialism." The vote was 100 to 30.

Debate on the measure became fierce at times and led to a charge by Assemblyman Martin G. McCue, New York Democrat, that "all the Socialists have not yet been expelled from the Assembly," and a challenge from Assemblyman William S. Evans of the Bronx, at whom this charge was directed, that McCue introduce a resolution calling for the testing of his qualifications to sit in the House.

Assemblyman Evans led the assault on the bill. He declared that the Legislature could not hope to stop the progress of socialism by legislation which he termed "repressive and foolish."

"Socialism is on the wane," he said. "The Assembly revived its life by conducting the Socialist trial. I'm afraid it was not the entire Assembly of the State that did that, but only one or two men who thought the time was ripe to follow in the footsteps of the Governor of Massachusetts."

Cries of "Rats, you're wrong," and similar expressions interrupted Mr. Evans's discourse, but he insisted he had a right to express his opinion.

"Do you mean that the members of this House did not vote their conscience when they voted to expel the Socialists?" asked Assemblyman Jesse of New York.

"No," responded Mr. Evans, "but their conscience was so distorted by hatred and passion that they did not have any conscience left."

Chairman Martin of the Assembly Judiciary Committee, who is a member of the Lusk committee, assured the Assembly that the bill abolishing the Rand School in no way conflicted with other schools of a loyal nature.

Assemblyman Joseph Steinberg of New York warned the Assembly that it was "making another mistake." He chided the House for refusing to demand that Senator Thompson prove his charge that the Assembly Chamber was the scene of a "drunken orgy" on the night of the ousting of the Socialists and that liquor was used to procure votes for the ouster.

Pointing to Assemblyman Louis A. Cuvillier, who had interrupted him to demand that he talk to the bill, Steinberg said:

"There is an example of these laws and what they try to do. He tries to suppress speech."

Steinberg accused Cuvillier of "telling a falsehood" to the House when he denied, during the progress of the Socialist hearing, that he ever sought socialistic support to elect him to the Legislature.

Assemblyman McCue charged Evans and Steinberg with being the remaining Socialist members of the House.

"If I lived in your district," he said, shaking his fist at Evans, "as between voting for you and a Socialist I'd flip a coin to see which I would vote for, because in my mind there would be no difference between you. You have been the greatest advocate of radical socialism that ever stepped across the threshhold of this House. The ones we threw out were not half as radical as you. You come here in the guise of a Democrat; yet you are notwithstanding the fact that you are notwithstanding of the kind."

Minority Leader Donohue and Assemblyman Sol Ullman spoke in opposition. Theodore Roosevelt was recorded in the negative on the bill.

The Assembly, immediately following passage of the measure, gave legislative sanction to the bill broadening the powers of the Attorney General in running down any prosecuting anarchists by a vote of 100 to 26.

Both measures have been passed by the Senate, and now go to the Governor for final action.

The session of the Senate today was delayed for hours while Republicans conferred on what action the Senate should take on Senator Thompson's charge that the Assembly was drunk when it expelled the Socialists. The Senators awaited in vain the coming of the Niagara Senator, who had gone to New York.

A warm welcome is awaiting Mr. Thompson if he appears tomorrow, and there are whispers about the Senate lobby that some step may be taken to expel him for his remarks unless he can prove them.

SEEK $50,000 NECKLACE.

$5,000 Reward Is Offered for Cleveland Woman's Gems.

Special to The New York Times.

CLEVELAND, Ohio, April 15.—The loss of a $50,000 pearl necklace on March 23 by Mrs. Alice Hickox of 3,624 Euclid Avenue, a society woman, became known yesterday when a nation-wide search was begun by Cleveland police and $5,000 reward was offered.

The search was started after private and railroad detectives had failed after a month's effort to find the necklace. It consists of ninety-three gems, a gift from Mrs. Hickox's husband in 1896, and was lost when she was on her way to Cleveland from Washington on a Pennsylvania train. Other jewels which she had were undisturbed.

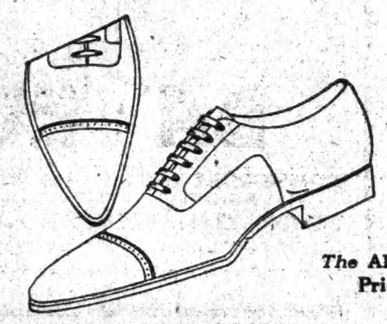

The ARGYLE
Price $8.50 & $10

You Might as Well Have the Best Shoe for Your Money

Your head works better when you keep cool; so will your feet in these oxfords during the hot days coming. It's a young man's shape with a stylish toe, but with good width at the tread. When we put you into this oxford, you get the greatest shoe value offered in this town. This is a Walk-Over, thoroughly made inside and outside, from toe to heel, from top to sole.

Walk-Over

179 Broadway
1173-75 Broadway
1439 Broadway
150 Bowery
252 W. 125th Street
622 W. 181st Street
Brooklyn
1355 Broadway
565-7 Fulton Street
5406 Fifth Avenue
Bronx—557 Melrose Avenue
Yonkers, N. Y.—7 N. Broadway
Newark, N. J.—795 Broad Street
Paterson, N. J.—118 Market Street
Poughkeepsie, N. Y.—297 Main Street

Master-tailoring does it

—puts Park-Taylor Suits and Topcoats in a class by themselves when it comes to *workmanship*.

That's why we say *"don't judge P. T. Clothes by the price tags"*—we couldn't make them any smarter or better even if we did charge fifteen or twenty dollars more for them.

We want you to judge our Clothes as if the price range was from $55 to $100 instead of $30 to $75—because that's what Clothes like ours cost elsewhere.

Here you pay a low price because you do not pay for high selling costs. You buy from the *producer*—in *low-rent* second-floor Shops—at *volume* prices.

$30 to $75

Park-Taylor

One flight up
Second floor

173 Broadway
Entrance on Cortlandt St.
1333 Broadway
Between 35th and 36th Sts.
1551 Broadway
Corner of 46th St.
149th St., Bronx
Bet. Third and Bergen Aves.

KNOX HATS

THE Cloth Hat is in high favor not only for the motor, for golf and the like, but for the rainy, misty day it holds a place in a man's wardrobe that no other hat can usurp.

With Bands of the material
EIGHT DOLLARS

With Grosgrain Silk Bands
TEN DOLLARS

KNOX HAT COMPANY
Incorporated
452 FIFTH AVENUE AT 40TH STREET
161 BROADWAY SINGER BUILDING

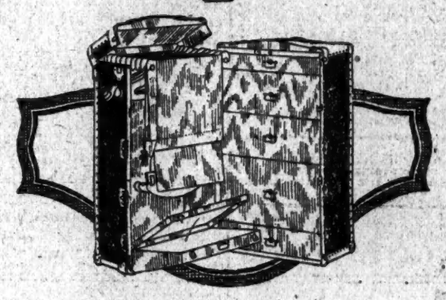

A Pleasing Collection of

Belber Wardrobes

IN presenting complete assortments of these famous Trunks, Chas. W. Wolf has emphatically in mind the requirements of the exacting traveler in the matters of metropolitan style, unquestionable through-and-through quality, and exquisite attention to details of travel comfort and convenience. The price range of the present collection is singularly moderate—from Fifty to Three Hundred Dollars.

Presenting, also, the famous Belber Travel Bags and Suit Cases, fitted or unfitted—$35 to $400.

Catalogue of Belber Luggage on request.

Don't forget—"This is National Marine Week."

CHAS. W. WOLF

225 BROADWAY 22 CORTLANDT ST. 102 NASSAU ST.
50 BROADWAY New York 58 CORTLANDT ST.
Downtown Agents for Luggage of All Best-Known Makes

ATTENTION OF WHOLESALE AND RETAIL GROCERS, HOTELS, RAILROAD AND STEAMSHIP COMPANIES, PUBLIC AND PRIVATE INSTITUTIONS, AND ALL HANDLERS AND USERS OF FOODSTUFFS IN QUANTITY

Large lots of the following

SURPLUS FOODSTUFFS

will be sold by the

UNITED STATES NAVY

by SEALED BIDS, which will be opened at the offices of the BOARD OF SURVEY, APPRAISAL AND SALE at

11 A. M., APRIL 27

APPLE BUTTER, APPLES (evaporated), ASPARAGUS (tinned), APRICOTS (tinned), BAKING POWDER, BAKING SODA, STRING BEANS (tinned), BUTTER (tinned), CATSUP, CITRON, COCOANUT (shredded), CORN MEAL, CORN (tinned), LEMON EXTRACT (concentrated), VANILLA EXTRACT (powdered), FLOUR (Buckwheat and Graham), MACARONI, MUSTARD, PEACHES (evaporated), PEARS (tinned), PEAS (tinned), CAYENNE PEPPER, PUMPKIN (tinned), ROLLED OATS, SALT, SARDINES, WORCESTERSHIRE SAUCE, SAUERKRAUT (tinned), ALLSPICE, ASSORTED SPICES, CINNAMON, CLOVES, CURRY, GINGER, SAGE, THYME, SPINACH (tinned), TAPIOCA, TEA, TOMATOES (tinned), VINEGAR.

NOTE—Total value of above provisions is about $1,500,000.

For Catalog (No. 202), Terms of Sale and Complete Information—call, write or telephone (Main 9000, Ext. 533).

LIEUT. COMDR. EUGENE H. TRICOU, S. C., U. S. N.,
SENIOR MEMBER
BOARD OF SURVEY, APPRAISAL AND SALE,
BLDG. 15, NAVY YARD, BROOKLYN, N. Y.

New and Slightly Used

SURPLUS WAR MACHINERY

Immediate Delivery

Money Saving Opportunities

Tanks	Pipe
Pumps	Cranes
Air Compressors	Steam Locomotives
Motors	Electric Locomotives
Generator Sets	Gasoline Locomotives
Ice Machines	Rails
Werner & Pfleiderer Mixers	Boiler Tubes
Dryers	Cars
Evaporators	Kilns
Glass Lined Tanks	Hydraulic Presses
Molasses Alcohol Stills	Alcohol Rectifying Units
Filter Presses	Ether Rectifying Units
Iron Kettles	Centrifugals
Copper Kettles	Five Gallon Tin Containers
Vacuum Pans	Sulphonators
Auto Claves	Nitrators
Elevators	Mixing Tanks
Gas Cylinders	Conveyors
	Rails

Complete Nitric and Sulphuric Acid Plants.
Complete Distillery Plant with Grain Elevators, Evaporators and Dryers:
Suitable for Manufacturing Corn Syrup.
Complete Wood Alcohol Distilling Plant, etc.

Following large companies have taken advantage of our service in purchasing and selling:

Brown Company	Goodyear Tire & Rubber Co.
Newport Company	Mathieson Alkali Company
Pickands Mather Co.	Proctor & Gamble Company
Butterworth Judson Corp.	Champion Fibre Company

Bordens Farm Products Company

TECHNICAL PRODUCTS COMPANY, Inc.
501 Fifth Avenue, New York
Chicago Toronto

Gov. Calvin Coolidge

Says:

"WE need more of the Office Desk and less of the Show Window in Politics. Let men in office substitute the midnight oil for the lime-light."

Forty-three remarkable addresses by Governor Calvin Coolidge have been gathered into a book under the title

"Have Faith in Massachusetts"

They represent the results of his twenty years of administrative experience—sound Americanism from a really great American.

$1.50 at your book-store; or sent direct on receipt of the price by the publishers

Houghton Mifflin Company, Boston

INDICT THOS. HEALY UNDER VOLSTEAD ACT

Proprietor of Peter's Restaurant Also Held on Testimony of Dr. Straton.

LIQUORS SEIZED IN HEALY'S

Pastor Tells of Death Threats—New Indictment by County Jury Against Inspector Henry.

Largely as the result of the testimony of the Rev. John Roach Straton, pastor of Calvary Baptist Church, Thomas Healy, proprietor of Healy's restaurant, Broadway and Sixty-sixth Street, and Peter Galotti, proprietor of Peter's restaurant, 105 West Ninety-seventh Street, were indicted yesterday by the Federal Grand Jury on a charge of violating the Volstead Prohibition Enforcement law.

Judge John C. Knox of the United States District Court issued bench warrants for both men at the request of Assistant United States District Attorney George Winship Taylor, and also issued a search warrant for Healy's restaurant, which for the first time in a prohibition enforcement case was given for service to the United States Marshal instead of to the Federal prohibition enforcement agent. No attempt was made to arrest either Healy or Galotti, who will appear voluntarily in court today.

Dr. Straton, whose Easter sermon on Broadway conditions had resulted in the previous indictment of Galotti and two waiters by a New York County Grand Jury, issued a statement saying that he had received several letters threatening his death, but that these would not deter him from keeping up the work he started out to do.

The regular March Grand Jury of New York County presented a superseding indictment against Police Inspector Dominick Henry, which is practically the same as that originally found against him, except for the addition of fourteen addresses in the list of houses in his former district alleged to be disreputable.

Smith Tells of Plots.

The Grand Jury examined ten witnesses. James E. Smith, Assistant District Attorney of New York County, whose wife fight was rather obscured by the developments in the United States Court, said early in the day that he had discovered a conspiracy to intimidate some of his witnesses.

The Federal indictments against Healy and Galotti were found upon evidence obtained by Dr. Straton on one of his trips of investigation. Dr. Straton, who was one of a party of three, the names of the other members of which were withheld, was said to have stated that he purchased a drink at Galotti's restaurant about 11 o'clock on Saturday night, March 27, and another drink at Healy's restaurant about 2 o'clock Sunday morning, March 28.

Dr. Straton was said to have declared that he sampled these drinks himself and to have stated with positiveness, presumably through the evidence of the sense of smell or of taste, that the drinks in each case were of whisky. He was said to have been corroborated by one of the other members of his party.

The indictments charge both Healy and Galotti with "wilfully, unlawfully and knowingly maintaining a common nuisance" by possessing and selling "liquor containing more than one-half of 1 per cent. of alcohol by volume," in violation of the Volstead law.

The raid of Deputy United States Marshals upon Healy's produced a comparatively small amount of alcoholic liquids, which Mr. Healy asserted he had the right to possess under a permit authorizing him to keep liquor for culinary purposes. The Deputy Marshals, who were led by Chief Deputy Joseph P. McDonough, seized a half-barrel of sherry, partly filled, and eighteen bottles, containing fluids suspected to be alcoholic, according to the Deputy Marshals, but which Mr. Healy admitted to contain rum, except for two or three bottles, which contained non-alcoholic creme de menthe.

Rum Omelette Off the Menu.

As consequence, lobster a la Newburg and rum omelette were off the Healy bill of fare last night and this morning. Mr. Healy said that the Deputy Marshals sampled every beverage in the restaurant, starting with a case of 1920 model beer, which they lost all interest in after the first draft.

Four or five brands of non-alcoholic "champagne" were tried and discarded as evidence. The creme de menthe, possessing a sting, was labeled doubtful and taken away for possible analysis.

Mr. Healy showed reporters last night his general permit authorizing him to have liquors for culinary purposes on his premises and a special withdrawal permit, which he obtained to withdraw the barrel of sherry from bond.

"I have not sold any liquor," he said. "I have been too long in the business to violate the law. Every drop of liquor I had and which was seized was held by me not only in accordance with law but under permits from a department of the Federal Government. It is just a case of one department of the Government working against another. The value of all the liquor seized is less than $50."

Dr. Straton to Ignore Threats.

Dr. Straton, in announcing the receipt of several letters threatening his life, said he would pay no heed to them. "I wish to tell these gentlemen, far and near, that I am not afraid of them, not a little bit," he said. "My life has been threatened here as it has been in the past in the cities where I have fought the devil hard."

One of the letters, which was typewritten, bore the postmark of Erie, Pa. It read:

"Beware, Dr. Straton. Stop your vice crusading and monkeying with the Volstead law. We are going to get you. We are going to get you. So beware."

Four red crosses were drawn under this message, after which was written "Signed in blood."

Dr. Straton made a detailed statement of his crusading activities in Norfolk, Va., in reply to the letter from State's Attorney Shackleford of that city, which was made public by Commissioner of Accounts David Hirshfield. Dr. Straton said he would take steps later through his attorneys to correct all the "lies" sent here from Norfolk. Concerning Commissioner Hirshfield he said:

"Commissioner Hirshfield's efforts to discount me, in the light of the proved facts in the present situation, are of a piece with the frantic but amusing efforts which have been put forth to stay the rising tide of just and righteous indignation over these infamies of protected vice and guilty official connivance with it. They are of a piece with Commissioner Hirshfield's effort to have me come down and help him stir the whitewash bucket, by giving him the facts I had rather than giving them to the Grand Jury, which had the authority and the power really to go to the bottom of the situation."

The March Grand Jury of New York County reconvened yesterday to continue its investigation of vice. One of the first witnesses called was a member of the brokerage firm of Billings, Olcott & Winsmore, 10 Wall Street, with which Inspector Henry had an account.

Peter Galotti, the restaurant keeper who is under indictment as a result of Dr. Straton's investigation, and two of his waiters, also were witnesses. It was understood that they were questioned as to whether liquor was openly sold in the restaurant, and, if so, whether there had been any arrangement with any members of the police force.

BRITISH BARONET SUED FOR HALF A MILLION

Sir Hugo Cunliffe-Owen Defendant in Action Brought By Wife's First Husband.

A suit for $500,000 damages has been brought against Sir Hugo Cunliffe-Owen, wealthy British manufacturer, by Merveille C. Brice, former husband of Lady Cunliffe-Owen, it was learned yesterday. Notice of the action only has been filed in the Supreme Court here. None of the lawyers connected with the case would discuss the matter, on the ground that the complaint has not yet been filed.

It was learned that the former Mrs. Brice obtained a divorce from Mr. Brice by a decree filed at Goshen, N. Y., on Nov. 7, 1918, and approved by Supreme Court Justice Seeger, who had appointed J. Bradley Scott of Newburgh referee. Mrs. Brice's attorney was Herman L. Roth of this city.

The decree granted Mrs. Brice permission to resume her maiden name of Oliver, and it was under that name that her marriage to Sir Hugo Cunliffe-Owen took place at Dudley, Mass., on Dec. 31, 1918. The bride at that time gave her name as Miss Helen Elizabeth Oliver, daughter of James H. Oliver of New York, and her age as twenty-two years. Mr. Cunliffe-Owen, who was made a Baronet on last New Year's Day, was then forty-eight years old.

Mr. Brice, plaintiff in the action, is the adopted son of Stewart Melly Brice, who died in 1910. He is said to have served in the British Army during the war and to be well known as a song writer. Hanford L. Marshall, attorney for Mr. Brice, and Frederic P. Warfield, attorney for Sir Hugo Cunliffe-Owen, both refused to discuss the case.

Sir Hugo Cunliffe-Owen, who is Vice Chairman of the British-American Tobacco Company, was in the United States with his wife recently and returned to England about a month ago.

CAPT. BOURKE RETIRES.

Police Captain Edward J. Bourke of the Elizabeth Street Station, who was appointed a policeman by Theodore Roosevelt in April, 1895, will retire from the department this morning, after twenty-five years of service. Roosevelt twice promoted Bourke, first to roundsman, for enforcing the excise law. In December, 1905, Colonel Roosevelt, then a member of the bipartisan Police Board, inaugurated systematic enforcement of the excise law on Sundays by stationing policemen at the doors of suspected saloons.

Bourke's assignment took him to the saloon of ex-Alderman "Mike" Callahan at Chatham Square, and when Bourke's order to close the place was ignored and the door closed in his face he broke in and arrested the proprietor. Callahan was influential in politics, and the activity of Bourke brought out this influence against him, but the following day Commissioner Roosevelt called him to headquarters, shook his hand and congratulated him for his act, and promoted him from roundsman to Sergeant.

When Roosevelt went to the Spanish war with the Rough Riders Bourke resigned from the Police Department and served as a gunner's mate in the navy. Congress awarded him a medal for bravery.

Ir-r-resistible!

THERE'S something about Tetley's Orange Pekoe Tea that is quite irresistible! Once you've tried it, you keep remembering that clear deep color, and you keep thinking about that fragrant taste, and the first thing you know, you decide that Tetley's Orange Pekoe is the tea for you!

TETLEY'S TEA

Makes *good* tea a certainty

We don't like to talk about ourselves, but we *do* know how to blend good tea. But then, we ought to—we've been at it for over a hundred years!

Joseph Tetley & Co., Inc., New York

James McCreery & Co.

5th Avenue 34th Street

You Can Save Money By Purchasing

Boys' Toggery

On Friday and Saturday

Furthermore, at these special low prices you will receive merchandise that in quality and style is even better than you would expect at regular prices.

350

Boys' Junior Suits

9.85

formerly 12.75, 15.00 and 18.00

These, taken from regular stock, are offered at this low price for Friday and Saturday only, while they last. Tailored of all Wool Serges, Cheviots and Cassimeres in some unusually smart models. Sizes 3 to 10 years.

NO C. O. D.'S. NO RETURNS NO APPROVALS.

Boys' Spring Reefers

Special 12.75

A variety of smart Spring models tailored of all Wool fabrics in light and medium mixed effects. Sizes 3 to 10 years.

Special!

Boys' Cloth Hats

2.95

Stitched Cloth Hats with snap crown in a variety of neat patterns. Sizes 6⅝ to 7⅛.

300 Boys' Pajamas

1.95

Two-piece Pajamas made of fine colored Percale. Sizes 6 to 18 years.

600 Boys' Blouses

1.25

These may be had in a number of light and dark patterns (a few all white included) with collars attached. Sizes 8 to 16 years.

(Boys' Shop—Third Floor)

Ride a Bicycle

NoTonicLike Bicycling

It combines good sport with good health. Keeps your brain clear and your body fit. Every good make is here:

IVER JOHNSON
COLUMBIA
FADETTE
PIERCE
CROWN

$29.50 to $65

DAVEGA

COMMODORE HOTEL (111 East 42d St.) *Open Evenings*
831 BROADWAY (near 13th St.)

125 WEST 125TH ST. (near Lenox Ave.) *Open Evenings*
15 CORTLANDT ST. (near Broadway)

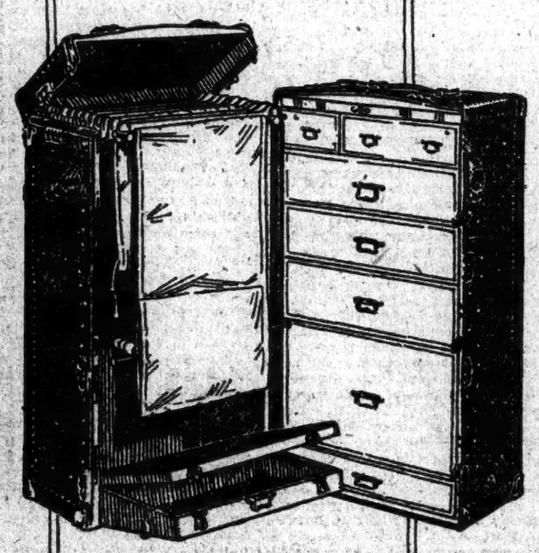

You don't pay any more for *style* in your luggage

SOMETIMES you hear people say about some article of clothing—"Oh, well, of course you have to pay for the style."

However true that may be in an article to be used only a season or so—the Belber Company believes that in luggage the idea is fundamentally false.

Lacking style sense, a maker may pile up labor and costs to the end—and never achieve a really smart Trunk or Bag.

Style in luggage represents the maker's feeling for good taste and the current mode.

If he has the style sense, he will show it in his product and it will not add to the cost.

Furthermore, he will be led to express his style sense in the better grade of materials—materials that will produce a Trunk or Bag he can be proud to stamp with his name.

* * *

FOR thirty years these have been the principles of the Belber business. And they have made Belber the *largest producer of fine luggage in the world*.

You will find the better class dealers in town showing metropolitan assortments of Belber Trunks, Bags and Suitcases.

Each piece of luggage stamped with the Belber name. Your assurance that the quality is right—and that you are not being asked to pay any more for the distinctive Belber touch of style.

THE BELBER TRUNK & BAG CO., *Philadelphia, Pa.*

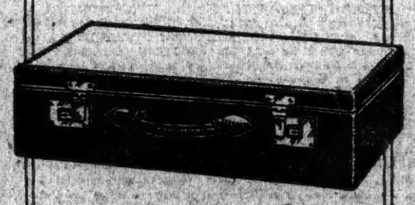

Belber
TRAVELING GOODS

LEWIS UNION SUITS

Merchandise of Integrity

New manufacturing conditions entail new problems and new sacrifices. Lewis Knitting Company would prefer to sacrifice volume rather than to modify the uniformly high quality of its product.

Lewis Union Suits for Men will always be thought of in terms of character.

"This Shield Your Protection Our Guarantee"

Lewis Knitting Company
Janesville Wisconsin

Full Grain Tan Calfskin Shoes

Sensational SALE At All ADLER Stores

1000 pairs—two styles

$10 is Today's Wholesale Price

ADLER SHOES *for* MEN

A SALES feat that will take you off your feet—just the shoes for this time of year—Summer shades, light tan, light weight, ADLER quality.

In two styles. One of them peppy, snappy; the other sedate and conservative—both smart. And think of it! Only $8. We can't buy them ourselves, today, for less than $10.

Come early. They'll go fast. Only a thousand pairs. Pick the store nearest to you.

125th St 125th St 3d Ave 106th St 85th St 74th St
75-80 Av 3d-1st Av Mt 149th St Cor 3d Av Cor 3d Av Cor 1st Av
40th St Cor 6th Av NEW STORES 14th St. Off 4th Av
IN NEWARK: 180 Market St.-3 doors from Broad St.

Selden Trucks

PERFORMANCE demonstrates QUALITY.
PROFIT by the experience of others.
BUY a DEPENDABLE Worm-Drive SELDEN.

POSITIVELY THE BEST SERVICE IN GREATER NEW YORK

Every SELDEN is inspected by us once each month during their entire life free of cost to you.

MANHATTAN MOTORS CORPORATION

"It's ALL Service"

238-256 WEST 19TH ST., NEW YORK. Phone Chelsea 475

LAST LONGER
"Ask the Driver"

The New York Times

"All the News That's Fit to Print."

PUBLISHED EVERY DAY IN THE YEAR BY THE NEW YORK TIMES COMPANY.

Adolph S. Ochs, Publisher and President.
S. S. Carvalho, Secretary.

NEW YORK, FRIDAY, APRIL 16, 1920.

OFFICES: [Telephone Bryant 1000.]
Times Building.....Times Square
Times Annex...434 St., west of Broadway
Downtown.....1 Beekman Street
Wall Street.....3 Rector Street
Harlem...2,100 Seventh Av., near 135th St.

Bronx.....2,914 Third Avenue
Washington Heights.....2,535 Broadway
Brooklyn.....406 Fulton Street
Staten Island...50 Stuyv. Pl., New Brighton
Queens...217 Fulton Street, Jamaica, L. I.
Elizabeth.....250 Morris Avenue
Hoboken.....61 Second Street
Jersey City.....80 Montgomery Street
Newark.....810 Broad Street
Paterson.....12 Park Avenue
Washington.....Riggs Building
Chicago.....1202-1204 Tribune Building
St. Louis.....613 Globe-Democrat Building
Detroit.....408 Ford Building
San Francisco.....742 Market Street
London.....Salisbury Square, E. C.
Paris...Au Bazaar, 6 Boulevard Poissonniere

SUBSCRIPTION RATES.

TWO CENTS in Metropolitan District (50 mile radius). Three Cents within 200 miles. Four Cents elsewhere. Sunday, Five Cents in Manhattan, Bronx and Brooklyn; Two Cents elsewhere.
East of Mississippi River: Outside of

By Mail, Postpaid.	Year.	Six Months.	One Month.
DAILY & SUNDAY	$11.00	$6.00	$1.00
One week, 35c.			
DAILY only	9.00	4.50	.85
One week, 20c.			
SUNDAY only	4.00	2.25	.40
SUNDAY only, Canada	6.00	3.25	.50

For all points west of the Mississippi River add $1 per year for daily or daily and Sunday editions.

FOREIGN RATES.

DAILY & SUNDAY	$26.00	$13.30	$2.40
DAILY only	17.40	8.90	1.45
SUNDAY only	8.75	4.15	.80

Binder, Picture Section, $1.75; Magazine, $1.25.
THE ANNALIST (Mondays), per year, $5; Canada, $5.50; other countries, $6.
Binder for 52 issues (one vol.), $1.25.
TIMES BOOK REVIEW (Weekly), per year, $3; Canada, $1.50; other countries, $2.
TIMES MID-WEEK PICTORIAL (Thursdays), 1 year, $5; Canada, $6; other countries, $6.50. Binder for 52 issues, $1.25.
THE NEW YORK TIMES CURRENT HISTORY, Illustrated Monthly Magazine, one year, $4 (foreign, $5). Per copy, 35c.
Entered as second-class mail matter.
THE NEW YORK TIMES INDEX, Quarterly—Full Cloth, per copy, $2; per year, $8.
THE NEW YORK TIMES WAR VOLUMES—20 volumes in the set—illustrated—Cloth, $70; three-quarter leather, $90; half leather, $120—encyclopedic history European War.

The Associated Press is exclusively entitled to the use for republication of all news dispatches credited to it or not otherwise credited in this paper, and also the local news of spontaneous origin published herein.
All rights of republication of all other matter herein are also reserved.

THIS UNCHANGING WORLD.

Less than a year and a half ago hostilities ceased in a war which had cost the world $200,000,000,000 and the lives of 8,000,000 soldiers, besides material and moral damage beyond all appraisal.

The Senate of the United States, on Nov. 19 last, by a vote of 55 to 39, less than the required two-thirds voting in the affirmative, rejected a resolution ratifying the Treaty with Germany and accepting membership in the League of Nations. Four months later, on March 19, the Senate again rejected the Treaty, for a second time refused to give the support of the United States to the covenant of the nations for peace, a humble, human effort to put a ban upon the curse of war, but the most promising effort ever made to that end.

Our neighbor, The Sun, in its issue of Saturday last, reproduced an earlier editorial article, first published on Feb. 2, in which this proposal was made:

> Let the Government straightway establish eight or ten more West Points for the training of officers and establish two or three more naval schools like Annapolis.

In its issue of yesterday The Sun prints a letter from General JAMES H. WILSON of Wilmington, of whom it says that he "is now, at nearly 88, "the most distinguished surviving "officer of the civil war, as he was "at 28 probably the youngest and "certainly the most brilliant of Major "Generals in the volunteer service of "the Union." General WILSON heartily supports our neighbor's proposal. "Ten National Academies and the "garrisons attached," he says, "would "soon furnish all the officers and "non-commissioned officers required "to meet such national emergencies "as might arise at probably one-tenth "the cost of the training of the youth "of this country even for the shortest "period."

Those prophets were without authority and are now without honor who declared after the war that the world would never again be what it was before, that a new order of things would be established. If the United States, not so long ago acclaimed as the moral leader of the world, refuses to associate itself with the other nations in the League of Peace, is it not natural, inevitable, that soldiers like General WILSON, whose training and thought make them well aware of the dangers that beset nations under the old order and conditions now prolonged if not perpetuated, should advocate the establishment of more West Points, more naval academies, to educate the men who will train and command the armies and navies we shall require for the national defense?

MR. MARTENS.

One can hardly follow Senator MOSES in his conviction that the investigation conducted by his sub-committee has conclusively proved that Mr. LUDWIG CHRISTIAN ALEXANDER KARL MARTENS, "Ambassador from the Soviet Republic of Russia," has been engaged in plots to overthrow the Government of the United States. Quite possibly he has been so engaged, but the evidence produced by the Senate committee is not convincing.

To be sure, the Bolsheviki have by means of a polite fiction separated the Government that rules Russia from the organization that works for bloody revolution in other countries, so that the same individual may scrupulously observe the proprieties in his character as diplomatic representative of the Soviet Republic while promoting revolution as a member of the Third Internationale. But if Senator MOSES will believe Attorney General PALMER, surely no friend of Bolshevism, Mr. MARTENS has been wandering in strange pink paths. A letter from Comrade RUTGERS, prominent in the work of the Communist Internationale, to Mr. MARTENS is given out by the Attorney General, in which there is a gentle chiding:

> All your hope either on small bourgeois individuals or parties like the S. P. [Socialist Party], artistic and political pacifists and middlemen is not only unfounded, but contrary to well-established tactics.

One would infer from this that Mr. MARTENS has been engaged in Bolshevism of the parlor brand, and promoting revolution around the tea table in the company of persons of a type sufficiently known to Americans and not inaccurately described by the Dutch comrade. It is a good deal more comfortable, and even a little safer. Also, it is quite probable that Mr. MARTENS thought it would be more expedient to engage chiefly in a campaign for recognition of his Government by enlisting the support of gentlemen who thought they could sell him goods.

Senator MOSES's case is not proved. Yet one may believe that and still not feel altogether certain about Mr. MARTENS. Why? Because Bolshevist ethics make it not only the privilege but the duty of diplomatic representatives to engage in revolutionary conspiracies if they find it convenient, and because in other countries Bolshevist diplomatic representatives have done exactly that sort of thing. A succession of Bolshevist Ambassadors in Berlin have brought with them millions of marks for the support of Spartacus; the suspicion that the money was counterfeit does not alter the issue involved. The recent British-French-Russian economic conferences at Copenhagen, which came to nothing, might have been held in London but that one of the Bolshevist delegates was Mr. LITVINOFF, who had been Ambassador to England early in 1918, and was deported after making speeches encouraging a British revolution while the war was going on.

So long as every Bolshevist Ambassador or Consul is a potential Boy-Ed it is rather difficult to get on a friendly footing with these gentlemen. Cordial official relations with a diplomat who has to be watched by half a dozen Secret Service men to see that he does not finance revolutionary plots are as difficult as cordial friendly relations with a man whose known views compel you to keep one hand on your watch and the other on your pocketbook while talking to him. The fact that Mr. MARTENS has not been caught in any misdeeds does not give us much more reason for trustfully grasping the Communist hand.

CARRANZA'S SUPREME TEST.

The Presidential campaign in Mexico was to end before the first Sunday of July, the day set for the election of CARRANZA'S successor by the people. Apparently the Presidential campaign has already ended, because civil war impends, if it has not begun, with collisions between Sonora troops and the Federal Army. Furthermore, almost every prominent and victorious General who fought CARRANZA'S battles for him in the revolt against the dictator HUERTA is now opposed to the President. The list includes ALVARO OBREGON, the most formidable rival of BONILLAS, CARRANZA'S preferred candidate for the Presidency; PABLO GONZALEZ, who defeated more than twenty Huerta contingents in Coahuila, Nuevo Leon and Tamaulipas in 1913, capturing great stores of munitions; SALVADOR ALVARADO, who was OBREGON'S lieutenant in the campaign in the North; BENJAMIN HILL, the most distinguished soldier of Sonora (he is now OBREGON'S political manager), and FRANCISCO VILLA, who was the ablest strategist and the stoutest fighter in CARRANZA'S army and who is at present leading an insurgent force in Chihuahua.

As such a movement as that started in Sonora and Sinaloa is likely to spread to other States, obviously to Chihuahua, where there is much disaffection, and presumably to Durango, Coahuila, Nuevo Leon, Tamaulipas and Vera Cruz—in the last two States there have long been rebel bands in the field—the prospect of a full and free election on July 4 is black with storm clouds. There can be no such election unless the Federal authority is strong enough to chastise and overcome seceding Sonora and Sinaloa with such swiftness and vigor that further resistance to President CARRANZA'S authority becomes a forlorn hope. If the polls are to be opened at all, the paramountcy of the Federal Government must be generally recognized. But the time is short and campaigning in the northern deserts is stiff work. There is no more difficult country to operate in than these mountain States lying along the Gulf of California. To make matters worse for the Federal forces, the dreaded Yaqui Indians have buried the hatchet with Sonora and are willing to take the field against the invaders.

To observers of Mexican political struggles before and since the long régime of PORFIRIO DIAZ the present complication is not surprising. OBREGON, GONZALES and ALVARADO were all candidates for the Presidency when CARRANZA announced that he would retire at the end of his term and would not intervene in favor of any aspirant. Whether he gave General GONZALES any encouragement, as the General has asserted, may be doubted, but of late the President's preference for BONILLAS, the Mexican Ambassador at Washington until recently, has been ill concealed. The President's opposition to General OBREGON has been plain enough. It has been manifested in the treatment of some of OBREGON'S army admirers.

Now the President, who is suspected, whether justly or not, of a design to choose his successor, finds most of his Generals, the props of his administration, arrayed against him. It has long been supposed that they kept him in office with the understanding that he would not tamper with their ambitions and would let them play the game of succession out to the end. The secession of Sonora and Sinaloa must have been deliberately planned. GONZALEZ calls upon him to resign, ALVARADO denounces him for the chaotic condition of Mexico, and OBREGON decamps from the capital with General BENJAMIN HILL, headed, apparently, for the North. The supreme test of CARRANZA'S skill and resolution as the ruler of the Mexican people has now come.

THE I. W. W. STRIKE.

From the first the chiefs of the Railroad Brotherhoods and the railroad managers have been convinced that the railroad strike, now sagging to an inglorious end, was instigated and directed by the I. W. W., with what even more sinister allies behind it could only be conjectured. The attempt to break down the Brotherhoods, to form "one big union," the misrepresentation of the opinions of the leaders of the Brotherhoods—everything indicated the renewal of the unceasing efforts of the men who seek the overthrow of the economic system and of the Government, to foment industrial trouble and to disrupt the conservative labor organizations.

Attorney General PALMER now charges that the strike was planned and managed as a part of the policy of the International Communist Party, a party devoted to proletariat dictatorship. He charges that the strike, into which so many good Americans were led by deception, was to be one of a series of strikes intended to produce general disorder and contribute to the rise of the Soviet dictatorship. He publishes documents which show the history and the real aims of this strike, and its instigators, Communists, I. W. W.'s and other artificers of mischief of many names.

Mr. WILLIAM Z. FOSTER of steel strike fame is said to have had a hand in the genial work. As to that, as to the great demonstration of revolution said to be planned for May 1, and many other details and conclusions given by Mr. PALMER, it may be premature now to speak. By a fortunate coincidence a "Proclamation "to the Striking Railway Men by the "Central Executive Committee of the "Communist Party of America" has been circulated extensively among the strikers. This document calls "the "reactionary heads of the Railroad "Brotherhoods, as well as of the "American Federation of Labor, "the enemies of the mass of the "workers." They are supporters of "the whole rotten system of capitalism." The strikers are urged to form "one big union of railway men," to fight the capitalists and the whole capitalist class. Thus the Communist Party now tells the strikers what the Brotherhood chiefs have been telling them about the purpose of the strike, and appears, unconsciously, as a witness against the organizers of the strike.

JOHN GRUNAU of Chicago, who technically began the strike, and twenty-two other "outlaw" chiefs were arrested yesterday. Doubtless larger game will be bagged. Public sentiment, while perfectly calm, will insistently demand the prosecution, wherever sufficient evidence exists, of the men who are trying to wreck the labor unions and the United States Government. The honest strikers must now be thoroughly undeceived. They should go to work at once. Not till they do can their case be taken up by the Federal Labor Board.

WOOD AND JOHNSON.

Along with the local news that the managers of WOOD and JOHNSON are to spend the next two weeks fighting each other for New Jersey comes a dispatch to THE TIMES from Chicago concerning the situation in Indiana, which says: "It is believed the real "fight in Indiana will be between "JOHNSON and WOOD, as things are "now shaping up." Since it was conceded by all sides that LOWDEN would carry Illinois, the real fight there was for second place, and that was between WOOD and JOHNSON. Just before Illinois came Michigan, where the fight was also between WOOD and JOHNSON.

The signs point to a fight in the convention between WOOD and JOHNSON for control of it, but they could secure control only by combining their strength, an unlikely contingency. The situation would be similar to that which existed at the Democratic Convention of 1912, when CLARK and WILSON fought it out to a deadlock, with CLARK at first in the lead. It was not until BRYAN threw his strength to WILSON and ROGER SULLIVAN broke his alliance with MURPHY that the deadlock was broken, and that was not until the thirty-ninth ballot.

It is unfair to say, as some supporters of Mr. JOHNSON are saying, that only his opponents were surprised by the big vote he got in Chicago. ANGUS MCSWEEN, the Johnson manager in New York, is much more candid when he frankly says: "The "result of the election was just as "much a surprise to us as it was "to the country at large." Senator JOHNSON himself claims too much when he says that if his name had been printed on the ballot he would "undoubtedly have carried the State." His strength was almost entirely in Cook County, and if his name had been printed on the ballot the Cook County machine could not have done more than double his vote. It did the best it could for him as things were.

But for all that, it is evident that JOHNSON has become a great factor in the Republican campaign; those who thought no such thing was possible were greatly mistaken. If HENRY CABOT LODGE, in the long fight against the Treaty, represented the real spirit and purpose of the party, then HIRAM JOHNSON is, as we have always said, the logical candidate of the Republicans, since he stands for the only two things that party can be said to stand for under the Lodge leadership—opposition to the Peace Treaty and hostility to the President. He is, however, getting in addition the pacifist, pro-German and radical vote, so far as that vote is cast within the Republican Party, and Cook County demonstrated that he can also get the support of a machine—a curious mixture, especially as JOHNSON is always denouncing machines and made his first reputation by fighting one. Further, The San Francisco Chronicle makes the assertion that in the West he is getting the support of conservatives and business men, though it admits that in the East that kind of support is going to WOOD and LOWDEN. The Chronicle is supporting JOHNSON. At any rate, he will be in a position to make much trouble in the convention.

THE INTERNATIONAL MONEY MARKET.

The advance in the discount rate of the Bank of England has no relation to the statement of the Bank of England. So far as the figures go, the advance in the price of money might have been better made sooner, for the condition of the Bank is improving, although much is left to be desired in that direction. The significance of the increase is that the financial leader of all the countries with inconvertible currencies sets the signal for all banks in that class and for all Governments of such countries. It is an announcement of a credit policy to which they must bow as our foreign borrowers had to bow to Secretary GLASS'S admonition. Our Federal Reserve is equally the leader of the few countries whose currencies are convertible in fact or in effect, and whose money rates therefore are less in need of increase, since the redundancy is subject to correction through the export of gold. Practically London gives notice that New York has been leaning too much on the arbitrary support of the pound and that New York should do its share by supporting the dollar from its own resources.

On the same day that the increase in the rate of the Bank of England is announced the President of Argentina informs his Senate that England has supplied the means of paying the loan of Argentina due in New York. Our ability to renew the loan, or to finance Argentina on even a larger scale, is undoubted, and would have brought here the trade profit which now will go to London. We have put upon London the necessity of reducing its banking reserves by the gold which has been going through here, and have deprived ourselves of the market for our goods which would have protected our gold better than the gold sent here from England. London's advance to Argentina is $50,000,000, but Argentina grants England a credit of $200,000,000 for the purchase of goods in Argentina on behalf of England, France and Italy. On that transaction the pound appears to better advantage than the dollar, and the example by no means stands alone.

The potential effect of such finance upon our trade is indicated by what it has done for British trade. For March British imports increased from £105,772,289 last year to £166,667,000 last month, but the exports increased from £62,057,770 to £130,730,000. That reduces the excess of imports by around eight million pounds and shows great vitality in trade, with rapid progress in the right direction. We need to increase our exports to Argentina as a means of reducing its trade credit against us, and it would be better business to grant her credits than to send her gold, and reduce our own banking reserves as we have compelled England to reduce its scanty hoards. Either England or ourselves would be able to put the gold to better use than Argentina, and it would be rather a commercial than a financial transaction to create credits for such use.

The advance in the Bank of England rate tends to throw such business in our way. If our rate is advanced in reply, the tendency will be to check applications to our money market, which ought to be cheaper than England's. Our capacity to lend and to sell far exceeds England's, and there have been many grandiose proposals with scant practical results. It was announced yesterday that the War Finance Corporation had $900,000,000 available for such business and had made Czechoslovakia an advance of $1,843,000 to finance a sale of cotton to the foreign spinners. As a sample of what might be done, the modest credit is better than the pending proposal to create a corporation to advance $100,000,000.

It is a pity that our Federal Reserve is in such illiquid condition that it feels itself under the necessity of restricting commercial credits, and perhaps of raising its rate. A better way would be to put itself in more liquid condition, not by restricting accommodations all along the line through imposing limits on all, but by discrimination between collateral and borrowers. Any bank would rather have commercial collateral than Government collateral, such as the Federal Reserve has too much of. The rate on such collateral might well be higher than for commercial. Borrowers' conditions and purposes might also be considered in granting rediscounts, with freedom from statutory restrictions, such as have been asked and given. The central bank should welcome responsibility and use it wisely.

THE BASEBALL PRIMARY.

The more formal political primaries thus far have meant many things to many minds, but there is no mistaking the results of the baseball primary. When his Honor the Mayor joined the expectant throng at the opening game the band played "Hail to the Chief!" and there was adequate applause, but when his Excellency the Governor of a neighboring State walked across the field to the melancholy strains of "How Dry I Am!" he was greeted with a tumultuous roar. And so it appears that not all thirsts are acquired from the peanut bag and assuaged by the inverted pop bottle. In the precinct of the Polo Grounds the wets are unanimous.

It cannot be disguised, however, that the precinct of the Polo Grounds is not primarily political. When Manager McGR— led on his Giants to the fray the so-called welkin rang. Not ballots but bats, balls and bases fill the thoughts of those on the bleachers. As far as the opening game was concerned, as also the game of yesterday, hope leaped to the vocal cords in vain. Except for a single oasis in the eighth inning of the first game, "rooters" for the Giants have found an arid desert. There seems to be something the matter with the fluffy pet wildcat which Mr. MCGRAW has imported from Texas and coddles beneath his elbow. On the showing thus far Mascot is not its name. The claws of this wildcat have been clipped.

Yet nothing is more misleading than a primary. Perhaps Br'er Cat is as wise as Br'er Rabbit and knows that few things are so fatal as premature confidence. The pennant flies high and the pole is uncommonly slippery, even for wildcats. One remembers the glorious start which the Giants made last season—and the finale in which there was nothing to be seen on the horizon but Cincinnati—Cincinnati! The voice of Manhattan is not to be stilled by two defeats, even the loss of an entire series. One thing is certain. Our first visitors are a redoubtable team and seem destined to make a mark for themselves before the Summer is over.

TOPICS OF THE TIMES.

His Union Couldn't Be Formed.

Though so famous as a humorist, Mr. DREW frequently has serious moments, and it must have been in one of them—perhaps in recognition of the seriousness of the times—that he advocated, in the course of his speech at the luncheon of the Merchants' Association, the forming of a new union, composed of the great middle class and having for object the defense of the right of everybody to be treated "fairly, squarely, rightly, justly and righteously." This collocation of adverbs is somewhat more pleonastic than cumulative, but that is a small fault, and the aspiration which Mr. DREW thus expressed only those will criticise who think they think all powers and privileges should be monopolized by the "proletariat."

To aspire is one thing, however, and to achieve is quite another, and even if a middle-class union could be formed, its efficiency would be more than dubious. And it couldn't be formed—not, that is, in the sense we all give to the word "union," and it therefore has no other. Unionism, indeed, is available for more than for those who constitute what, by a now irremediable perversion of meaning, is called "labor." The associations of doctors and lawyers are true unions, but an association of both doctors and lawyers could hardly be designated correctly by that name, because of diversity between the interests and objects of the two groups; and the difficulty and uselessness of unionfication, increasing by geometric ratio as the diversity increased through the inclusion of new groups, would have progressed over from impossibility into absurdity long before the whole "middle class" was included.

That is why real unionists realise that the "one big union" idea is the deadly foe of unionism as at present defined.

Already All Are Defended.

Of course, the people to whom Mr. DREW referred when he spoke of "the middle classes" do have certain common interests that need defense, but none of those interests is peculiar to themselves, all being shared equally with the upper and lower classes, whose existence must be admitted by anybody who talks about the middle classes. Certainly there is nobody who doesn't want—who hasn't a right—to be treated justly. But it was for the purpose of attaining precisely that end for everybody that our national, State and municipal Governments were formed. It is the reason for their existence, and the degree in which they achieve it measures their claim to praise and support.

These Governments were designed to do—and most of us believe that they do it about as well as can be expected until human beings average higher than now in wisdom and virtue—exactly what Mr. DREW proposed as the aim of his middle-class union. That they do it imperfectly is true, but there is every reason for believing that they do it better than would an aggregation of citizens who, by setting themselves apart from two other classes, would get, and probably would deserve, more or less of hostility from them both.

Familiar Mistakes Repeated.

With the release of the hunger strikers from the Mountjoy Prison there has terminated an episode that illustrated anew England's failure in dealing with the Irish. In recent years, at least, and for a good many of them, now, her intentions have been excellent, but good intentions alone never were enough for anybody, anywhere, and they are not saving England from repeating the many mistakes she made in Ireland all through the centuries when her purpose, as admitted by her own historians, was rarely any other than exploitation of the island and its inhabitants.

That the British were within their rights in arresting the men recently imprisoned could hardly be denied by anybody who grants for every established Government the propriety of self-defense. Justification could have been found, too, for letting them refuse offered food so long as they chose to do so, if their trial on definite charges had been delayed only a reasonable time. Possibly the time was not unreasonably long for the due preparation of a case, but it has seemed so, even to other and more friendly observers than the Irish.

Where judgment failed entirely was in allowing the hunger strike to go to the very edge of death by starvation, all the while professing the determination not to yield, whatever happened, and then suddenly to release the strikers without conditions. This was to invite the largest possible amount of censure for severity, without deriving from severity any of the advantages it might have brought if consistently exercised.

That hunger strikes are hard to contend with has been recognized by every Government that has encountered them. By means of them political prisoners in Siberia often embarrassed, and sometimes conquered, the Russian tyranny when it was strongest. What the British suffragettes did by means of it is well remembered, and our own officials have had a few sorry experiences with it. Nowhere, however, has it been less skillfully met than this week in Ireland, and yet the English, everywhere except there, have well earned their high reputation as administrators. They seem still to be fated to failure there.

Daylight Saving Progresses.

There still lingers in the minds of certain legislators in Albany the hope that they will be able to repeal the daylight-saving law and so earn the commendation which they think so much more valuable to them than the denunciation that will go with it is dangerous. Hence their repeated efforts to muster the required two-thirds vote necessary for the accomplishment of their purpose.

They have failed again this week, and, meanwhile, not only is time going on, but the excuses for repeal are weakening steadily. Already Massachusetts has fallen into the daylight-saving line with a Statewide law, and one by one the Connecticut towns are imitating many of those in New Jersey and by local ordinances joining in the movement. New Haven is the latest recruit—an important one.

Soon it won't make much difference whether our own State law is repealed or not.

The Overall Movement.

To the Editor of The New York Times:

The overall movement is a good one and should be encouraged. Horatius at the Bridge, "with two more to help him," would hold the foe at bay. I, with two more, will go about in overalls, of blue denim or green denim, either.

Several years ago the Rev. Bouck White, who seems to have melted out of sight since the melting pot episode, went about in a smock frock as an outward and visible sign of his adherence to an Idea. So, novelty is lacking in the "overall" idea, but it makes up in goodness what it lacks in novelty. About 1755 or 1760 a protest against the high cost of raiment in France led to the strangest kind of economising. Coats became skimpy, sleeves stopped several inches from the wrists, all but necessary buttons disappeared. The Finance Minister got himself immortality of a kind when he refused to sit for a portrait in oils, but had his profile alone drawn and then filled in with black, and silhouettes became the rage for a short time.

ROBERT P. GREEN.

New York, April 14, 1920.

Congressman Smith's Offense.

To the Editor of The New York Times:

Last night I attended a meeting on the east side called to promote the cause of Irish freedom. To my amazement, however, there was very little said about Ireland and her present deplorable condition by the several speakers. Instead the audience was treated to bitter attacks on Congressman Thomas F. Smith of this city, in whose district the meeting was held. And what was Mr. Smith's great offense against the land of his ancestors that called forth these attacks? He committed the unpardonable crime of seconding a resolution at the dinner of the National Democratic Club on Saturday night pledging loyalty to the President of the United States and endorsing his Administration. For this offense Mr. Smith must be defeated at the next election and a "real" American chosen in his stead.

How far is this campaign of alien intimidation of public men going to be carried? Must every candidate for public office hereafter first submit his qualifications to the Sinn Fein?

IRISH-AMERICAN.

New York, April 13, 1920.

For Daytona Industrial Institute.

To the Editor of The New York Times:

May I bring to the attention of your readers the efforts being made to raise $50,000 for the Daytona (Fla.) Normal and Industrial Institute for Negro Girls? This is a non-sectarian institution which trains negro girls for womanhood and citizenship and was founded by me in 1904. I am a negro woman, born of slave parents, and I believe that the greatest hope for the development of my race lies in training our women thoroughly and practically. In the institute, for which I am asking help, hundreds of girls have received training in grammar and normal school courses and in gardening, domestic science and home crafts. Money is now needed much for a dormitory for our girls, and I would like to impress the readers of THE TIMES with the urgency of our case.

MARY MCLEOD BETHUNE.

Daytona, Fla., April 12, 1920.

A SPRING MARATHON.

I'm for a walk in the woods today—
Who wants to come along?
Ice-bound for months, the little brooks
Begin their tinkling song;

In tender green, the birch trees slim
Are gaily gossipping,
The maples hang long tassels out
To celebrate the Spring;

Young pussywillows preen themselves—
So softly gray and neat—
And velvet moss its carpet spreads
For pavement-weary feet!

The birds are back—the world's awake—
From Winter's thrall set free!
Come, leave dull care at home, and take
A woodland tramp with me!

MARIE Y. CARUTHERS.

THE IRISH QUESTION IN AMERICAN POLITICS.

Its Importance Exaggerated, but It Can Disappear Only With Anglo-Irish Reconciliation.

By A. F. WHYTE,
Associate Editor, The New Europe.

The Irish question in the United States is like the shadow of a man thrown in gigantic relief on a mountain mist. It moves threateningly over the political landscape, and is used in American politics for purposes often very remote from any real Irish interest. It is itself at once unreal and real. Its ramifications are extensive, and yet its effective influence on the American mind is very difficult to gauge.

No true measure of American thought on the Irish question can be gained from the politicians or from the press. A cursory review of American newspapers during the last eight months would give the impression that the mountain shadow is the greatest figure in the American arena; that America is almost more Irish than Ireland herself. Senator Gerry's Irish reservation on the Peace Treaty; the Irish parade on St. Patrick's Day a few weeks ago in New York, when Fifth Avenue was given up to Ireland for the space of half a day; the wide publicity given to Mr. de Valera on hundreds of movie screens in every State in the Union; the constant stream of messages in the press relating the exploits of "England's iron hand" in Ireland, all serve to deepen the impression that America is aflame with enthusiasm for Sinn Fein.

The impression is false. The true magnitude of the Irish question in America is represented by the man on the mountain, and not by his gigantic shadow on the mist, which is but a freak of the political atmosphere. Shadows, however, play a large part in politics, and this Irish shadow cannot be ignored. It will disappear some day, but as long as the Irish question is unsettled in Ireland there will be an unsettled force in America. It is the Irish vote, organized, articulate, vociferous—the instrument of a resolute minority—which forces Ireland into an unnatural prominence in American politics. The Irish vote will not be merged in a true Americanism until national sentiment in Ireland itself is appeased.

What, then, is the real attitude of Americans toward this old and ever-new problem? No man alive can fully answer the question. But since it has been my good fortune to travel for eight months through over thirty States, living in the hospitable homes of Americans, and mingling with all classes of her people, I may, perhaps, contribute certain factors which compose America's opinion. There is a widespread interest in the Irish question which is just as marked in regions where Irish political influence is negligible as it is in Boston or New York. Among the numerous questions constantly asked of me by bankers, manufacturers, business men, clergymen, journalists and professors two stand out in great prominence of all the rest:

First—Where is labor going in Great Britain?

Second—What are you going to do with Ireland?

There are whole regions on the Atlantic Coast where you will hear nothing but disgust either in official or semi-official receptions given to Mr. de Valera. The point of interest to a traveling guest in this attitude is that while it represents a wholesome resentment, it is politically impotent, because, on the whole, the finer type of American has not yet found his way into politics, and has, therefore, little means of making his opinions effective. I have usually found a great deal of surprise at the unruffled equanimity with which I regard the whole Sinn Fein campaign in the United States. Those who express this surprise feel that a Britisher ought to resent the whole business. I do not, because I know how it has arisen and why the organized unreality of Irish republican propaganda plays so large a part in the whole publicity of America.

On that I shall have a word to say lower down. But whether one is traveling in places where the receptions to Mr. de Valera are regarded as acts of international discourtesy or not, the eager desire to know the facts about the Irish question is due first of all to the feeling that many Americans have today, owing to the original relation between their forefathers and Great Britain. They cannot divest themselves either of interest in or even of a certain sense of moral responsibility for the present Irish situation. They feel that a discontented Ireland means that something is wrong in the old home from which so many of them once came. Indeed, the source of much American interest in the Irish question is found in a deep-seated attachment to England (which I find more widespread than I had expected) and a hope that the practical statesmanship of Britain, which has hosts of admirers in America, will not fail in its most crucial task.

Having discussed Ireland in America with hundreds of individuals, scores of private groups, as well as in public addresses before Chambers of Commerce, rotary clubs and university audiences, I conclude at the end of an eight-month tour that the attitude of the entire American people is a strong desire to see the Irish question settled. One per cent., probably less, actually and explicitly hopes that Ireland will be an independent republic; about 10 to 15 per cent. join with varying degrees of enthusiasm, zeal or reluctance in the vociferous and brilliantly organized demonstrations of Sinn Fein. The other 85 per cent. neither pretend that they think an Irish Republic possible, nor if they thought it possible, would they think it desirable.

If once a reasonable settlement can be made in Ireland the Irish question will gradually disappear from American politics. No one imagines that even if a settlement were made tomorrow the poison of the Irish question could be immediately eradicated from Anglo-American relations, but its source will be dried up, and the future outlook will be bright.

Meanwhile, during the last six months America has experienced the visitations of two aggressive bands of Irish propagandists; the first from Sinn Fein and the second from Ulster. Judging solely from the nature of the reception given to them they might both claim that they had caught the ear of the American people; and so they did—in the strict sense of the word. I think they made an impression on the minds of Americans very different from what they intended. Merely as oratorical presentations of different aspects of the Irish question they were undoubtedly effective within the walls of each gathering; but after their audiences dispersed, a sense of unreality began to creep into the minds of most of their hearers. The net result has been expressed over and over again in the words, "That is obviously not the whole truth about the Irish question." The effect of recent propaganda in the United States has been to reveal to thousands of Americans, perhaps for the first time, the complexity of the Irish question and the very real obstacles that lie between us and its ultimate solution. Not only is this the case with a great and growing body of pure Americans, but it is true of quite a number of the older generation of American-Irishmen. I have in mind two or three prominent cases, in cities on the Atlantic Coast and in the Middle West, of Irishmen who have never wavered in their support of the Irish national cause, but have expressed the deepest regret at the circumstances that have given rise to the Sinn Fein movement.

These men, who represent no inconsiderable section of Irish-American opinion, desire a settlement not on the basis of an Irish Republic, but in the form of the fullest possible Irish autonomy which is compatible with the sovereignty of the British Commonwealth. They stand aloof from all Irish propaganda today.

But the matter does not end there. In the ranks of professed Sinn Feiners I have found a number of men whose private opinion is very different from their public profession. When you get to grips with these gentlemen you find that the solution that they are prepared to accept so closely resembles Sir Horace Plunkett's Dominion plan that they have no right to call themselves by the name of Sinn Fein. I cannot help believing that their adhesion to the Irish republican movement is purely tactical, based on the assumption that unless they ask for the whole baker's shop they will not even get half a loaf. It is certainly reassuring for one who, like myself, has been a lifelong believer in Irish home rule to find that there are so many apparent Sinn Feiners who are much more reasonable than the extravagant propaganda which they feel themselves driven to support.

There is one vitally important factor in the present state of the whole Irish problem which has been little noticed in America, but which is now becoming gradually better known. I hold the opinion that the most vital change in the Irish question—regarded as a problem which concerns the British Isles as a whole—is the conversion of many British Conservatives to the policy of Irish home rule. The resistance of Ulster and of the whole of the British Conservative body to Irish self-government has hitherto been the chief obstacle to the realization of Irish hopes. That obstacle has already been half removed, and with its removal the Irish question can at last be lifted out of the confusing atmosphere of British party politics and has some fair chance of being treated on its real merits.

I hope that the significance of this factor will be widely grasped in the United States. It is certainly important.

The conclusions which I draw from eight months' observation of the Irish problem in America are:

First—The Irish vote is large enough to force the people to give the Irish question an altogether unnatural prominence.

Second—The great bulk of American opinion dislikes the intrusion of Irish propaganda, but cannot prevent it.

Third—As long as the Irish question remains acute in the British Isles the British people must be prepared to face with equanimity any and every manifestation of Irish ill-will in the United States.

Fourth—Practically the whole body of American people desires a settlement that shall be satisfactory in about equal measure to Ireland and Great Britain.

Fifth—In present circumstances British propaganda on the Irish question is practically useless in the United States, and, therefore—

Sixth—The first task on which the British friends of America should bend their energies is to make an enduring settlement in Ireland. Once Dublin and London are reconciled, we shall be on the high road to good relations between America and Great Britain.

Women and the Ministry.

To the Editor of The New York Times:

People will be greatly misled if they believe the statement respecting the ordination of women by the Episcopal Church, reported to have been made by Professor Peritz at the Kingston Methodist Conference, when that body was discussing the memorial to the General Conference, wherein the latter was urged to make such changes in its laws as would permit the ordination of women to the Methodist ministry. For the Episcopal Church is not "considering letting down the bars to take in women." Such a step is far from a possibility, or even probability. There are some individuals who urge such a radical change, but there is no general call for it. At least if there is one sees no evidence of it in the church press.

Some dioceses permit women to represent their parishes in the diocesan convention. We have orders of deaconesses and orders of nuns. Women baptize in extremis in the absence of a priest. And in foreign missions, as well as home, women do a deal of teaching which is, in effect, preaching.

Men take little enough interest now in the affairs of the church. What will happen if the ministers of religion are women?

What the Kingston Conference proposes is of doubtful value. That they were influenced by what the Presbyterians propose doing recalls the remark of John Wesley in a letter he wrote Cook when he heard that he (Cook) was calling himself a Bishop in America: "Let the Presbyterians do as they will but let the Methodists know their place better."

FREDERIC SYMMONS.

Liberty, N. Y., April 12, 1920.

Rent Troubles of 1851.

To the Editor of The New York Times:

The following is a copy of a clipping which I found in an old scrap book belonging to my father, under the date of 1851. You will see that the rating problem is nothing new and that they had their troubles in New York seventy years ago. I do not know what paper this was taken from but I am sure it must have been from some New York paper.

FRANK H. PRESBY.

Montclair, April 14, 1920.

"The high rate of house rent in this city and vicinity is owing in a great measure to the scarcity of tenements. There are many men of large means who never build and seldom own a house, because there are better ways of turning their money to advantage. Nobody of means, except our old fashioned capitalists, is content with 7 per cent. interest. This will not roll up wealth rapidly enough. Ten to fifteen per cent. must be had at least. Consequently small speculations with quick returns are considered better when investing one's money in houses and lots; and those who do build, put up their rents at an immoderate and unconscionable rate, in order to reach the maximum of 10 or 15 per cent. There are, we have no doubt, many houses in this city rented for $600, which did not cost, including the lot, more than $4,500 to $5,000. This enormous rate of house rent is driving thousands of our citizens out of the city. And consequently Brooklyn, Jersey City, and all the cities and villages on every side, within an area of twenty miles, are being greatly benefited at the expense of New York."

RICE STADIUM FIGHT TAKEN TO MAYOR

Parks and Playgrounds Association Still Oppose the Pelham Bay Site.

BILL IS BEING RUSHED

Governor Smith Said to be Ready to Sign the Memorial Measure.

The Parks and Playgrounds Association, having failed in its appeal to the Legislature not to authorize the placing of the Isaac Rice Memorial in Pelham Bay Park in the Bronx, will appeal to Mayor Hylan to stop what it regards as the unwise intrusion of a project of this nature into one of the city's public parks. The association has no objection to the memorial itself, in fact it approves heartily of the $1,000,000 stadium, athletic field and playground to be erected by Mrs. Rice as a memorial to her late husband, a submarine builder. It feels, however, in line with its long campaign to preserve the parks for their original purposes, that the gift should be placed elsewhere.

At the same time that George Gordon Battle, its President, made known the intention of the association to carry on its fight to preserve the parks, Captain Aubrey J. Parody, Vice Chairman of the Bronx Congress of Community Councils, which was active in having Pelham Bay Park chosen after Central Park had been abandoned as a site because of opposition to placing the memorial there, announced that Senator John J. Dunnigan of the Bronx, one of the authors of the enabling act which has passed both the Senate and the Assembly, had informed him Governor Smith would sign the bill at once. The Board of Estimate already has accepted the gift and Captain Parody said Corporation Counsel Nicholson had wired to Albany urging that the bill be expedited through its final stages.

Among the reasons to be pressed upon the Mayor in support of the Park and Playgrounds Association's opposition are these:

"The association is strongly opposed to the location of any private memorial within the public parks of the city. This space is too precious and too necessary for the welfare of the people of the community to be used as a memorial for any private person. If one such private memorial is allowed within the limits of the parks it will be very difficult to prevent the encroachment of many others. It will be in this respect a most dangerous precedent.

"It is the firm conviction of the officers and members of the association that the parks best serve the interest of the community as parks and that any encroachment upon the park spaces is a dangerous disadvantage to the people of the city.

"The erection of the project planned by the Rice Foundation will necessitate the cutting down of a number of trees on the proposed site; it will entirely do away with the present use of this particular locality for salt water bathing and boating purposes, at any rate during the period of construction. In this connection it may be noted that the present locality is used during the Summer by many thousands of our people—over one hundred thousand having bathed there during the past Summer season; also boating is carried on from the same spot.

"The Park Commissioner of the Borough of the Bronx, Hon. Joseph P. Hennessy, and his architect, Arthur G. Waldreaon, who have given most careful consideration to the project, are strongly opposed to the plan to invade this part of Pelham Bay Park."

MISS GRIFFIN ENGAGED.

Elder Daughter of Dr. Henry A. Griffin to Wed Hugh D. Cotton.

Dr. Henry A. Griffin of 91 Park Avenue announces the engagement of his elder daughter, Miss Helen de Forest Griffin, to Hugh D. Cotton, the son of J. Leslie Cotton of 10 East Eighty-fifth Street and Mrs. Leslie Cotton of Paris, France. Miss Griffin is a sister of Miss Kate Wayman Griffin and made her début several years ago. She is a niece of Mr. and Mrs. George B. de Forest and of Harry K. Knapp of New York.

Mr. Cotton is a member of the Union Club, and during the war was a First Lieutenant in the 47th Infantry, 4th Division.

Henderson-Horton Engagement.

The engagement has been announced of Miss Helen M. Henderson, a daughter of Mr. and Mrs. Ernest Kirtland Henderson of 306 West Eightieth Street, this city, to Chauncey Todd Horton, a son of Loton Horton of this city. He is a Princeton graduate, class of 1906, and is a widower. Miss Henderson was educated in St. Elizabeth's Convent, and did canteen work during the war. The wedding is planned for next Autumn.

Miss Lelia P. Hodson Engaged.

Colonel and Mrs. Clarence Hodson of East Orange, N. J., have announced the engagement of their daughter, Miss Lelia Payne Hodson, to Laurin Eastman Rogers of Laurel, Miss. The announcement was made last night, when Colonel and Mrs. Hodson entertained for Miss Ellen Stockton of Trenton, the fiancee of their son, George Hodson, whose marriage will take place in June.

Comedy Club in "Love Laughs."

The Amateur Comedy Club, composed of society amateurs, presented last evening in the Auditorium of the United Engineering Society Building, West Thirty-eighth Street, the first of three private performances of "Love Laughs," a comedy in three acts by George D. Perkins, and under the direction of the author. The action was in the living room of Dr. John Norton, in his New York home. Philip Kobbe was the Doctor, Mrs. Herbert Groesbeck, Jr., was Beverley Philips, Harold Gould was Matthew Smith, Mrs. Gordon Grant was Mrs. Norton, Mrs. Harold W. Gould was Marie, Arthur R. Townsend was Sylvester Marabel, Henry Clapp Smith was Montgomery eKnt, Mrs. Harry M. Curtis was Helen Moore, and John King Hodges was Burke.

The play is to be presented tonight and Saturday evening at 8:45.

SOCIAL NOTES.

New York.

Miss Helen M. Moran, who is to be a bridesmaid at the wedding of Miss Rachel Littleton and Cornelius Vanderbilt, Jr., on April 20, entertained Miss Littleton and the other attendants at luncheon yesterday at her home, 56 East Eighty-first Street. The guests included the Misses Grace Vanderbilt, Minnie Littleton, Marian Carroll, Katherine Mackay, and Ruth Ogden.

Mr. and Mrs. T. Suffern Taller are to give a dinner this evening for Miss Helen Keeney, who will be married to Dr. Bolling Lee on April 21.

E. Clarence Jones and Lewis Stuyvesant Chanler entertained at luncheon yesterday at Delmonico's.

Mrs. B. Ogden Chisolm of 21 West Tenth Street has recovered from her illness.

Mrs. James Speyer heads the committee in charge of the Civic Ball and Tableau Vivante which are to be given at the Plaza on May 29 for the New York Women's League for Animals.

Roderic Tower, who is to marry Miss Flora Payne Whitney next Monday, will give his farewell bachelor dinner tomorrow night at the Racquet and Tennis Club.

Mrs. E. Fairfield Jones of Bronxville has left for Virginia Hot Springs. Before leaving she gave a luncheon for Mrs. M. L. Bishop of 166 East Eighty-fifth Street, formery of Washington.

Adolph Lewisohn will open his house at 881 Fifth Avenue this afternoon at 3 o'clock for a conference in connection with the Book Committee Art War Relief. Mrs. Herbert L. Hoover and Miss Janet Richards are to speak.

General Horace Porter of 277 Madison Avenue celebrated his eighty-third birthday yesterday. He has taken a house owned by Mrs. Laura Williams at Greenwich, Conn., for the coming Summer.

Mr. and Mrs. Arthur Curtiss James gave a dance and supper last night for Mr. James's cousin, Mrs. John C. Brinton, and her daughters, the Misses James, of London.

The Spanish Ambassador and Mme. Rianos will be the guests of Archer Huntington at the concert of Spanish music to be given next Tuesday evening at the Metropolitan Opera House by the Schola Cantorum.

Washington.

Baroness Pomano Avezzana, wife of the Italian Ambassador, entertained at luncheon yesterday at the Italian Embassy. Her guests included Mrs. Charles Boughton Wood, Mrs. Robert Hinckley, Mrs. Ryan Devereux, Mrs. Walter Wilcox, Mrs. Frances S. Nash, Mrs. Walter Tuckerman, Mrs. C. C. Calhoun, Mrs. Davis Ireland, Mrs. Oreilly of New Orleans and ladies of the Embassy circle.

Mrs. Victor Kauffmann entertained a luncheon company of seventy yesterday at Rauscher's in compliment to Miss Nancy Lane, whose marriage to Philip C. Kauffmann, son of the hostess, is to take place on Saturday. The company included many friends of the family.

Mrs. Cromwell-Brooks, formerly of Baltimore, now residing in Washington, entertained at dinner last night in compliment to Secretary and Mrs. Baker. It was one of a series of dinners planned by the hostess for prominent officials. A house party invited for the occasion included Governor Ritchie of Maryland, Dr. and Mrs. Robert Tunstell Taylor. Mr. and Mrs. Walter Wickes and Mr. and Mrs. Proctor Brady.

Mrs. Newton Baker, Sr., arrived yesterday to spend some weeks with her son and daughter-in-law, Secretary and Mrs. Baker.

Governor and Mrs. Lowden of Illinois are expected to come to Washington as guests for several days of Senator and Mrs. Medill McCormick. The latter will entertain a large supper party on Sunday evening. Other hosts to the Illinois visitors will be Representative and Mrs. Smith and Representative and Mrs. Copley and Mrs. Marshall Field.

Mr. and Mrs. Lars Anderson have opened their home on Massachusetts Avenue after spending the Winter South.

Colonel and Mrs. Robert M. Thompson, who are returning to their Sheridan Circle home from the South, have issued invitations for a musicale on April 24.

The Ambassador from Peru and Mme. Pezet have issued invitations for a dinner on April 30 in honor of Secretary and Mrs. Colby. The latter are now established in their new home, 1,907 K Street.

Newport.

Mrs. Emily C. Post, who has been spending the Winter at her Newport estate, will go abroad for the Summer. She is planning to sail on May 1 for Brittany.

Miss Amy Varnum has returned to her apartments at LaForge Cottage.

Mrs. Frank Desmond Sprague left for New York last evening.

Mrs. Sumner Gerard arrived at the Muenchinger-King last evening to make an inspection of her Summer estate. She was accompanied by her sister, Mrs. Bogart.

Mr. and Mrs. George Gordon King and the Misses King will come to their Summer home on Oakwood Terrace in two weeks.

Mr. and Mrs. Louis B. McCagg and family will come to Newport for their Spring visit about April 25. They have been spending the Winter in New York.

Mrs. Robertson, wife of Rear Admiral Ashley H. Robertson, gave a reception at LaForge Cottage yesterday afternoon.

Mrs. Edward Dudley Kenna of New York is to join the Newport colony this Summer, having rented Cave Cliff, the home of Mr. and Mrs. John R. Abney.

Hot Springs, Va.

Mrs. John D. Rockefeller, Jr., drove to Fassifern Farm yesterday. She was hostess to a small party.

Miss Katherine Pitt of New York, also entertained yesterday at Fassifern Farm.

Among those who entertained at Valley View yesterday were Miss Muriel Lowe of New York and Mr. and Mrs. Henry A. Barthelmay of Chicago.

Arrivals from New York yesterday included Mr. and Mrs. Edward Fairfield Jones, Mrs. Warren Thorpe, Mrs. Charles McAlpin and Mr. and Mrs. William R. Ticknor.

Mr. and Mrs. Paul Snelling, Miss Eilade T. Snelling, Mr. and Mrs. Edward Andrews Clark, Mr. and Mrs. J. Howard Edwards, Mr. and Mrs. William R. Stephenson, Mr. and Mrs. Elmer A. Bord and Miss Eleanor P. Jones are here from Boston.

Chicago arrivals were Mr. and Mrs. Charles C. Shepard, Mrs. F. K. Higbie, Mrs. Samuel T. Chase and Mr. and Mrs. F. E. Place.

Mr. and Mrs. Leland H. Ross of Morristown, N. J., have arrived, as have Mr. and Mrs. Charles Shiverick of Rye, N. Y.

Mr. and Mrs. Russell H. Dunham and Mrs. William H. Penn have arrived from Wilmington, Del., to remain until May 6.

Mr. and Mrs. Sherwood Aldrich left yesterday for New York.

RISE FOR TEACHERS THROUGH DIRECT TAX

Legislative Leaders Agree On 1½ Mills Levy on Realty to Meet Increase.

WILL REQUIRE $20,000,000

New York City Teachers Will Get Average of $600 Rise—Smaller Increases Elsewhere.

Special to The New York Times.

ALBANY, April 15.—Scores of school teachers, who for weeks have been camping on the legislative doorstep, agitating for salary increases, were sent away happy today when the leaders of the Legislature decided to provide for a direct tax of 1½ mills on real property to raise necessary funds for that purpose. The proposed tax will net approximately $20,250,000, which, with $10,600,000 already appropriated for increases, will make possible a very substantial rise in teachers' salaries all over the State.

The City of New York will contribute about $13,567,500 of the amount it is proposed to raise. In return an allowance of $13,000,000 will be made out of the direct tax revenue, for increase of teachers' salaries in the city at an average of $600 per teacher. The bill in which the schedules for salary increases and the plan for raising the necessary funds will be embodied, will call for mandatory contributions from some localities, but will make no mandate for New York City involving expenditure beyond the city's contribution to the direct tax.

The bill will be prepared for introduction by Senator Charles C. Lockwood of Kings, Chairman of the Senate Committee on Education, and Minority Leader Charles D. Donohue of the Assembly on next Monday night. For New York City it will provide salary raises which, while averaging $600 per teacher, including appropriations already made, in all probability will be distributed according to this schedule of increases upon salaries in effect on Aug. 1.

For teachers receiving salaries not exceeding $2,200 a year, 40 per cent.

For teachers receiving in excess of that amount and less than $4,000, 30 per cent.

For teachers receiving salaries exceeding $4,000, 20 per cent.

The schedules of increases will apply to all employes of the New York City Department of Education. It will be mandatory to apply the entire contribution made by the State to the betterment of salaries. Teachers and administrative employes of high schools or model schools and of Hunter's College and the College of the City of New York are included in the benefits of the new plan.

For teachers in Buffalo and Rochester increases averaging $400 more than the salaries in force on March 1 are provided, while in Syracuse all teachers' salaries under the new plan will be increased by $550 over the salaries in force on that date. In Yonkers, Mount Vernon and New Rochelle like salary increases will be provided, which will bring the professional earnings of public school teachers up to within $550 of the salaries received in the same grades in New York City.

Under the new plan the salaries of teachers in elementary schools in cities of the second class will be raised from $800 to a minimum of $1,200, while high school teachers now receiving $1,000 will receive a minimum of $1,400.

In cities of the third class and in free district schools with a superintendent the teachers in elementary schools will be raised from $820 to $1,100 and those in high schools from $900 to $1,150.

In union free Schools with academic departments a minimum salary of $900 is established for the elementary grades and a minimum of $1,000 for high school teachers. In all other rural schools a minimum salary of $850 will be established through the bill.

At the conference of the Legislature which preceded promulgation of the new salary plan, it was decided also to create a committee composed of four Senators and five Assemblymen to be named by President Pro tem of the Senate J. Henry Walters and Speaker Sweet of the Assembly, to investigate the entire subject of compensation for teachers, equipment of schools and system of administration and instruction.

The committee was given an appropriation of $25,000 in a concurrent resolution which was rushed through the Senate a few minutes after its introduction.

EMANU-EL OPEN TO PUBLIC.

Program in Celebration of Seventy-Fifth Anniversary Arranged.

Exercises on Sunday morning which will be held in celebration of the seventy-fifth anniversary of the founding of Temple Emanu-El, although under the auspices of the School Board of the congregation, will be opened to the general public.

Beside the addresses by Louis Marshall, Judge Irving Lehman, Samuel M. Newburger and Rabbis Joseph Silverman, Joseph Krauskopf and H. G. Enelow, a program by the Sunday school children has been arranged. Special services will take place this evening at 5 o'clock, tomorrow morning at 10, and the principal exercises will be held tomorrow night.

The congregation has had four rabbis and three associate rabbis since its founding. The rabbis were Dr. Leo Mersbacher, Dr. Samuel Adler, Dr. Gustav Gotthell and Dr. Silverman, and the associates were Dr. James K. Gutheim, Dr. Judah L. Magnus and Dr. Enelow.

Capt. Gipsy Smith to Wed April 29.

The wedding of Miss Karin Maria Tjader, a daughter of Mrs. C. Richard Tjader of 20 West Fifty-sixth Street, and Captain Gipsy Pat Smith, Northumberland Fusiliers, B. A., and a noted evangelist, will take place at 4:30 o'clock on Thursday, April 29, in the Fifth Avenue Presbyterian Church.

Strauss-Stern.

Leo Strauss and Miss Carita V. Stern were married Wednesday noon in the Astor by the Rev. Dr. Stephen S. Wise. The bride was in silver brocade with metallic tulle, and her sister and maid of honor, Miss Johanna H. Stern, was in golden brown with yellow tulips. The Misses Frieda and Amy Lamm were the bridesmaids and Max Nathan was the best man. Mr. and Mrs. Strauss have left for California, but after June 15 will be at 606 West 113th Street. Miss Stern received the home service medal of the American Red Cross for her activities during the war.

WILSON WIRES SYMPATHY.

Condolences Pour Upon Mrs. Roger C. Sullivan, Widow of Leader.

CHICAGO, April 15.—Messages of sympathy from public officials and men prominent in public and political life throughout the country today poured into the home of Roger C. Sullivan, Democratic leader, who died here yesterday. Funeral services will be held Saturday morning.

The City Council was called in special session today to pass a resolution of condolence.

WASHINGTON, April 15.—President Wilson today sent the following telegram to Mrs. Roger C. Sullivan:

"You have my deepest and warmest sympathy. I shall never forget what a good friend your husband was to me."

A tribute to Mr. Sullivan was paid in the House by Representative John W. Rainey, Democrat, Illinois. Millions were grieved by the death, Mr. Rainey declared, adding that Mr. Sullivan "never advertised his kindnesses," and that his greatest characteristic was "to do good quietly and unselfishly."

The President will be represented at Mr. Sullivan's funeral by Secretary Tumulty, who will leave tonight for Chicago.

JOHN A. HIGHLANDS DEAD.

Famous Pitcher of Harvard Nine of Early Nineties Dies Here.

John Ashley Highlands, widely known as "Jack" Highlands, the crack pitcher of the Harvard nine in the early nineties, died yesterday in his room in the Albemarle Hotel of heart disease, from which he had been suffering for a month. He was 51 years old. He had been connected with the telephone company in Albany later had an interest in a motion picture concern, and recently engaged in developing cotton production in Haiti.

Arthur Dimon Osborne.

Special to The New York Times.

NEW HAVEN, Conn., April 15.—Arthur Dimon Osborne died suddenly yesterday morning at his home here, aged 92 years. He was a member of the class of 1848 at Yale. Since 1873 he had served as class Secretary. He was elected to the State lower House in 1854, and from 1860 to 1882 was clerk of the Supreme and Superior Courts of this county.

Captain Bach Died in Action.

In a dispatch dated at Mount Vernon, April 12, published in THE NEW YORK TIMES, it was said in the course of an account of the appraisal of the estate of the late Joseph S. Bach that he died at his home in Hastings. Attention of this newspaper has been drawn to the fact that Captain Bach, who held a commission as Captain in the Army Quartermaster Corps, died in action in the Argonne, Oct. 5, 1918.

Obituary Notes.

EDWARD MORAN, formerly chief clerk of the First District Municipal Court and long active in Democratic politics in Brooklyn, died on Wednesday at his home, 242 Clinton Street, Coney Island.

THEODORE TWYFORD LANE, lawyer, died yesterday morning of pneumonia at his home, 25 Franklin Place, Flushing, L. I., aged 39 years. In the war he served in home forces and became a Captain in the Ninth Coast Artillery.

The Rev. Dr. ERNEST F. SCHMIDT of 334 Bloomfield Avenue, Montclair, N. J., died Wednesday in his sixty-ninth year. Services will be held at his residence today at 1 o'clock.

WILLIAM SCHRUMM, a cigar manufacturer, of 41 Sumner Avenue, Brooklyn, died last night at the Jewish Hospital in Brooklyn of Bright's disease, aged 50 years.

EDWARD J. BURNHAM, prior to his recent retirement editor of The Manchester Union of Manchester, N. H., for thirty years, died Wednesday, aged 66 years, at his home in Chicester, N. H. He was the author of a history of New Hampshire's part in the war of 1812.

Mrs. MARIA MITCHELL MACKAY, wife of George H. Mackay, died yesterday at the residence of her son-in-law, Mrs. Pauline Smith, in Nantucket, Mass.

GEORGE CONDONES, proprietor of a fruit stand at the Staten Island ferryhouse at the Battery, dropped dead last night of heart disease in front of his stand.

HENRY C. BOSTWICK, a banker of Omaha, Neb., died yesterday after a week's illness of pneumonia in his room in the Manhattan Hotel. He was 70 years old.

Born.

RINEHART—To Mr. and Mrs. Stanley M. Rinehart, Jr., of Larchmont Gardens, a daughter, on April 12, at Dr. Stern's Sanitarium, New York.

SLATOFF—Dr. and Mrs. Henry C. Slatoff announce the birth of a daughter, April 15, at Lloyd's Sanitarium, St. Nicholas Av. and 150th St.

Engaged.

ADLER—BROOKS—Mr. and Mrs. Thomas B. Brooks announce the engagement of their daughter, Florence, to Mr. Arthur H. Adler, son of Mr. and Mrs. J. H. Adler. Reception at home, 260 Riverside Drive, Sunday evening, April 18, after 8 o'clock. No cards.

Married.

HAMBURG—SHERMAN—Mr. J. Sherman of 1,022 Hamilton Boulevard, Detroit, Mich., announces the marriage of his daughter, Lillian, to Mr. Albert M. Hamburg of New York City.

LINDEMAN—DUNN—On Wednesday, April 14, Genevieve La Tour Dunn to Dr. Howard Edward Lindeman.

MILLER—SEVERANCE—At St. Stephen's P. E. Church, New York City, Wednesday, April 14, 1920, by the Rev. Dr. Nathan R. Seagle, Madeleine Martha, daughter of Mr. and Mrs. William Nelson Severance of Summit, N. J., to Chauncey S. Stevens Miller, Jr., of Chicago, Ill.

PAULDING—RATHBUN—At Onsonta, N. Y., April 8, 1920, by the Rev. A. K. Forde, Agnes B. Rathbun to Hiram Paulding, Jr., of Huntington, N. Y.

ROGERS—PERRY—On Tuesday, April 13, at the residence of the bride, Hartford Road, South Orange, by the Rev. R. B. Beattie, Nancy Currier Perry, daughter of Mrs. Cyrus Currier, to Dr. Harry Rogers of Orange, N. J.

Died.

BAKER—Suddenly, at Bayside, L. I., on Tuesday, April 13, 1920, Emma A., wife of the late William H. Baker, daughter of the late General Edward B. Fowler of Brooklyn. Funeral services at her late residence, Bradish Av., Bayside, L. I., on Friday, April 16, at 3:30 P. M. Conveyances at Bayside Depot on arrival of train leaving Pennsylvania Depot at 2:41 P. M.

BOSTWICK—On Thursday, April 15, 1920, of pneumonia, at Hotel Manhattan, New York, Henry C. Bostwick of Omaha, Neb. Interment Omaha, Neb.

BRAY—ON April 15, Gertrude McMillan, wife of Frank Chapin Bray. Services The Funeral Church (Campbell Bldg.), Broadway at 66th St., Saturday, April 17, at 2:30 A. M.

BROWN—On April 14, 1920, in his 83d year, Henry, beloved father of Charlotte Raisel. Funeral from the chapel of David J. Rothschild, 372 Lenox Av., on Friday, 9 A. M.

CAMPBELL—On Wednesday, April 14, 1920, Charlotte E., widow of Archibald A. Campbell. Funeral service at the residence of her daughter, Mrs. J. D. Hinnant, 1,127 Forest Av., on Saturday, April 17, 9:30 A. M.

CHAMBERS—George Dickenson, of 611 West 159th St., departed this life April 15. Members of Equality Lodge, No. 640, F. and A. M., are urged to attend the funeral service Friday, April 16, 2 P. M., in the Washington Heights Methodist Episcopal Church, 153d St. and Amsterdam Av. Carl F. Fritz, Master.

COMES—Sarah Frances, wife of George N. Comes, at Hackensack, N. J., Thursday, April 15. Funeral services at 44 Passaic St., Saturday, April 17, at 2:30.

DENIKE—On Wednesday, April 14, at her home, 23 Hamilton Terrace, Jessie Hubbs, beloved wife of Edward M. Denike. Funeral service private.

DEUTSCH—Samuel, beloved husband of Mary and devoted father of Netty, Fanny and Florie Deutsch, in his 51st year. Funeral on Friday, April 16, 1:30 P. M., from his late residence, 1,364 7th Av.

DITTENHEIMER—On April 15, after a short illness, Anna Hildebrandt, beloved wife of Henry Dittenheimer, in her 50th year. Notice of funeral hereafter.

DUFFY—On April 14, 1920, James B., son of the late Terence and Margaret Duffy. Funeral from Dargeon's Funeral Church, 40th St. and Amsterdam Av., Saturday morning, 9:30; requiem mass Corpus Christi Church, 121st St. and Broadway, 10 o'clock. Kindly omit flowers. Interment Calvary.

Died.

DUNN—On April 13, Margaret E., beloved wife of the late James P. Dunn. Funeral from her late residence, 2,072 Walton Av., near Burnside Av., Bronx, on Saturday, April 17, at 9:30 A. M., thence to Church of the Holy Spirit, where a solemn mass of requiem will be offered for the happy repose of her soul. Interment Calvary.

ELLICOTT—On April 13, 1920, Charles Stanley Ellicott, husband of Katharine D. (nee Ostrander), formerly of Atlanta, Ga. Funeral Friday, at 2 P. M., 40 East Stratford Av., Lansdowne, Pa. Interment Arlington Cemetery.

EPSTEIN—Dora, beloved wife of Charles and mother of Mrs. Clara Eppsteiner, Leon, Albert, Laura, Minnie and Sidney. Funeral services April 16 at 811 West 114th St., Friday, 2 P. M. Parkersburg (W. Va.) and Philadelphia (Pa.) papers please copy. Please omit flowers.

FELDMAN—Yetta, beloved wife of Nathaniel J. Feldman and devoted mother of David, James, Esther, Birdie and Leo and devoted sister of Dora Kalman, Abe Sternlicht and Ray Rubinger, after a short illness, April 15. Funeral Friday, April 16, at 10 A. M. sharp from her late residence, 565 West 142d St., corner Broadway. Interment at Washington Cemetery.

FRIEDMAN—On April 15, Anna (nee Wittlen), beloved wife of Joseph George. Funeral service Sunday, April 18, 10 A. M., at Pick's Chapel, 227 Lenox Av.

GARRECHT—Mary J., on April 15. Funeral services Friday, 8 P. M., at her late residence, 6,015 19th Av., Brooklyn. Interment at Easton, Pa.

GILCHRIST—On April 15, at Maplewood, N. J., Elsie Mackie, wife of John Gilchrist. Funeral services at Trinity Church, New York, on Saturday, April 17, at 12:30.

GOODHEART—William, beloved husband of Millie Denzer, devoted father of Edith, Grace and Mary, on April 15. Services The Funeral Church, Campbell Bldg., Broadway and 66th St., Friday, April 16, at 10 A. M. Cleveland papers please copy.

GRAILEY—At Greystone Park, N. J., April 14, 1920, George P. Grailey, beloved husband of Katherine F. Whitley, aged 53 years. Funeral services will be held at the Male Nurses' Home, Greystone Park, N. J., on Saturday, April 17, at 8 A. M., and from St. Virgil's Church, Morris Plains, N. J., at 9 o'clock. Interment Holy Rood Cemetery.

HAMMERSCHLAG—Frieda, on April 14, beloved wife of David and mother of Maxine and Marguerite. Funeral services Friday, 10:30 A. M., at Pick's Funeral Parlors, 227 Lenox Av. Please omit flowers.

HART—On April 14, Mary Adelaide, wife of the late John Henry Hart and daughter of Ruth A. and William R. Scofield, in the 70th year of her age, at the House of the Holy Comforter.

HELLER—On April 15, at her residence, 601 West 118th St., Fannie, widow of Jacob Heller and mother of Lillian C., Susie A. and Sol Heller. Notice of funeral hereafter.

HELMOLT—On April 14, 1920, John Louis von Helmolt, beloved father of William S. and Arthur E. Funeral services at the Stephen Merritt Burial and Cremation Company's New Harlem Chapel, 2,543 8th Av., near 129th St., on Saturday at 2 o'clock.

HEPPER—On April 15, at Saranac Lake, New York, William T., beloved husband of Alivia F. Notice of funeral hereafter.

HEYMAN—Suddenly, on April 14, Max, beloved husband of Lena and devoted father of Regina and Monroe Heyman. Funeral services from his late residence, 2701 Riverside Drive, Friday, April 16, at 10 A. M.

HILLS—On Tuesday, April 13, 1920, Virginia Cortelyou Hills, aged 2 years 4 months, beloved daughter of Marie Ditmas Lott and Donald McCullough Hills. Funeral services at the residence of her uncle, R. V. Cruikshank, 58 Linden Av., Flatbush, on Friday, April 16, at 10:30 A. M.

JONES—Miss Lillian M., formerly of Rutherford and Long Branch. Interment Woodlawn Cemetery, West Borden Av., near Jerome entrance, Friday, 3 P. M.

JUNKIN—Suddenly, at his home, the Wellington, in Philadelphia, April 14, Joseph W. Forest Junkin. Services on Friday afternoon at 2 o'clock at the Oliver H. Baer Building, 1,829 Chestnut St., Philadelphia. Interment private.

KIMBALL—On Thursday, April 15, at 50 East 56th St., Martha L., wife of the late Robert J. Kimball. Notice of funeral hereafter.

KUGELMANN—On Thursday, April 15, Emma Kukelmann, beloved sister of Frieda Freudenfels. Funeral services at Sam Rothschild's chapel, 208 Lenox Av., Sunday, April 18, 1920, at 10:30 A. M. Kindly omit flowers.

LANE—At Flushing, L. I., on Thursday, April 15, Theodore T. Lane, aged 39 years. Funeral services at his late residence, 25 Franklin Place, Flushing, L. I., on Saturday, April 17, at 12 o'clock noon. Interment private.

LESTER—On Wednesday, April 14, 1920, at Millington, N. J., Margaret S., wife of the late William R. Lester. Funeral services at All Saints' Church on Saturday at 2:30 o'clock P. M. Interment at St. Bernard's Cemetery, Bernardsville, N. J.

LEVY—April 14, in her 81st year, Millie (nee Rich), widow of the late Henry L. and devoted mother of Joseph L. Funeral from Chapel of Saul A. Rothschild, 159 West 120th St., Friday, April 16, at 2 P. M. Grand Rapids (Mich.) and Milwaukee (Wis.) papers please copy.

LINDEMAN—On Tuesday, April 13, 1920, Henry Lindeman, in the 82d year of his age. Funeral service will be held in the chapel of the Madison Avenue Presbyterian Church, Madison Av. and 73d St., on Friday, April 16, at 10 A. M.

LIPE—On Thursday, April 15, 1920, John D. Lipe, beloved husband of Sarah L. Lipe. Funeral services at his late residence, 637 Willoughby Av., Brooklyn, on Saturday, April 17, at 9:30 A. M. Veterans of the 7th Regiment respectfully invited to attend.

LIPPMANN—At her residence, 108 West 111th St., Wednesday, April 14, Henrietta (nee Shilberg), beloved wife of Julius and mother of Lillian Woolfson, Rose Gray, Dora Weil, David and Leo Lippmann. Funeral Friday, April 16, 10 A. M., from the chapel of David J. Rothschild, 372 Lenox Av.

LIPPMAN—In Salt Lake City, on April 14, aged 94, Hattie, widow of Berthold and beloved mother of Melvina Lesser, Jennie Cohn, Milton E. and Samuel Lippman, and the late Carrie Cohn. Services The Funeral Church (Campbell Bldg.), Broadway at 66th St., on Monday, April 19, at 1 P. M.

LONGSTREET—On Thursday, April 15, 1920, Sarah J., beloved wife of the late Alonzo Longstreet. Relatives and friends are invited to attend funeral services at Mortuary Chapel, 416 Jackson Av., Jersey City, N. J., on Saturday, April 17, at 2 P. M.

LUBIN—On Thursday morning, April 15, Louis Lubin, beloved husband of Esther, father of Janet Daniels, Evelyn Kroon, Hattie, Rose, Celia and Sylvia. Funeral Friday, April 16, 10 A. M., from his late residence, 535 West 151st St.

LUBIN—Louis, Brethren of Marshall Lodge, No. 845, F. and A. M.: You are hereby summoned to attend the funeral of Brother Louis Lubin on Friday, April 16, 1920, at 10 o'clock A. M., from 535 West 151st St. Max Perlman, Master.

G. Grobner, Secretary.

McGANN—On Tuesday, April 13, 1920, Raymond McGann, son of Mr. and Mrs. Thomas J. McGann, at 420 Bainbridge St., Brooklyn. Funeral on Friday, April 16, at 9:30 A. M., thence to the Church of Our Lady of Good Counsel, Putnam Av., near Ralph, where a solemn requiem mass will be offered for the repose of his soul. Interment Holy Cross Cemetery.

MACKEY—Catherine A., on April 14, 1920, wife of the late Joseph Mackey. Funeral services at her late residence, 417 West 144th, on Friday evening, April 16, at 8 o'clock. Interment private.

MILLWARD—Suddenly, on April 14, 1920, Bertha, wife of the late James Millward and beloved mother of James B. Services at her late residence, 180 Palisade Av., Yonkers, at 8:30 P. M. Friday. Interment private.

MURRAY—April 14, James Murray. Funeral Stephen Merritt's Chapel, 225 8th Av., near 23d St., Saturday, 1 P. M.

O'BRIEN—On April 15, 1920, Lavina A., beloved wife of Captain P. J. O'Brien and mother of Walter Frederick and Mrs. Helen Keegan, at her residence, 94 West 104th St. Solemn requiem mass at the Church of the Ascension, West 107th St., at 9 o'clock Saturday morning. Interment private at Akron, Ohio.

OESTRICH—On April 15, Abram L., beloved husband of Miriam Oestrich, father of Muriel Oestrich Brady, son of Mrs. Sarah Oestrich and brother of Mrs. Mortimer Goodkind. Funeral services at her late residence, Hotel San Remo, 74th St. and Central Park West, Sunday, April 18, at 9:30 A. M. Pine Bluff (Ark.) papers please copy.

OSBORNE—On April 14, 1920, Arthur Dimon, at his late residence, 52 Trumbull St., New Haven, Conn. Services at the house Friday afternoon, April 16, at 2:30 o'clock.

PEARCE—On Wednesday, April 14, 1920, James E., beloved husband of Susan J. Vanderlip. Masonic services will be held at his late residence, West Englewood Av., West Englewood, N. J., under the auspices of Granbery Lodge, 657, F. and A. M., New York City, and the Square Circle of West Englewood, N. J., on Friday evening, April 16, at 8 o'clock. Interment at convenience of family. Brantford (Ontario, Canada) papers please copy.

POLHEMUS—At Athenia, N. J., on Wednesday, April 14, 1920, after a brief illness, Walter E., husband of Frieda F. Polhemus, in his 33d year. Funeral services at his late home on Saturday evening, April 17, at 7:30 o'clock. Interment at the Evergreens Cemetery, Brooklyn, N. Y.

POSNER—Hannah, beloved wife of Morris Posner and mother of Mrs. Louise Hirschberg, Charles H., Max, Sarah, George, Ida and Benjamin. Funeral from Martin Pick's Funeral Parlors, 227 Lenox Av., Friday, April 16, 2 P. M. Interment Beechside Cemetery, Dayton (Ohio) papers please copy.

POTASCH—April 15, in her 60th year, Hannah, widow of the late William and devoted mother of Yetta Lefkowitz, Rose Levolsky, Frances Gottlieb, Morris, Louis, Benjamin and Carrie Potasch. Funeral from late residence, 55 West 117th St., Sunday, April 18, 10 A. M.

RIDGELY—Robert, on April 14. Services The Funeral Church (Campbell Building), Broadway at 66th St., Friday, April 16, at 4 P. M. Baltimore (Md.) and Memphis (Tenn.) papers please copy.

RIECKE—On Wednesday, April 14, 1920, after a short illness, in his 58th year, Henry B. Riecke, beloved husband of Amanda M. Riecke (nee Stark) and father of Henry and William. Relatives and friends are respectfully invited to attend the funeral services at his late residence, 113 West 95th St., on Friday, April 16, 8 P. M. Interment private.

SCHAUER—On April 15, 1920, Rev. Frederick E. Schauer, C.SS.R., in his 88th year. Solemn requiem mass on Monday, April 19, 1920, at 10 A. M., Church of the Most Holy Redeemer, 173 East 3d St., New York. Office of the dead Sunday, 8 P. M.

SCHLESINGER—Henry Schlesinger, on April 14, 1920, in his 69th year, beloved husband of Nellie (nee Frank), dear father of Jerome T., Philip and Joseph, brother of Jacob, Simon, Isaac, Annie Kaufman and Carrie Frank. Funeral from his late residence, 839 West End Av., Friday morning, 9:30. Kindly omit flowers.

SCHMIDT—On April 15, 1920, Rev. Dr. Ernest F. Schmidt, Ph. Dr., in his 67th year, beloved husband of Louise M. Schmidt (nee Flagg) and father of Ernest Schmidt and Mrs. Lulu Leikauf and brother of Elias Meyer. Services at his late residence, 334 Bloomfield Av., Montclair, N. J., on Friday, April 16, at 1 P. M.

SCHRUMM—William. Casnia Lodge, Brethren: You are hereby summoned to attend a special communication on Friday evening at 8:30 o'clock for the purpose of performing the last sad rites over the remains of our beloved departed brother. 41 West 134th Street, 2d Sumner Av. Herbert B. Hawkins, Master, Casnia Lodge; Harry Jonas, Secretary.

SKLAR—Thursday, April 15, 1920, in his 47th year, Max, beloved husband of Bertha (nee Cohen) and dear father of Sidney, Richard and Helen Sklar. Funeral service Friday, April 16, 9 A. M., Mount Sinai Hospital Chapel. Interment Salem Field, Cypress Hills, Brooklyn.

STETSON—Suddenly, April 14, George Wilkinson, beloved husband of Clara Wagner Stetson, in his 70th year. Funeral private.

STORY—On April 15, 1920, at his residence, 84 2d Av., Long Island City, Robert G.; survived by his wife, Catherine, six daughters and one son. Funeral Monday at 9:30 A. M.; thence to St. Patrick's Church. Buriel in the family plot, Calvary Cemetery.

TITUS—On Thursday, April 15, 1920, at the residence of her daughter, Mrs. Thomas J. Stanley, 149 Crown St., Brooklyn, Mary Louise, beloved wife of Silas W. Titus. Funeral Saturday, April 17, at 9:30 A. M., followed by requiem mass at St. Ignatius's R

BRAVES DISPLAY A NEAT BRAND OF BASEBALL AND DOWN GIANTS AGAIN IN EXCITING GAME

BRAVES AGAIN PUT SKIDS UNDER GIANTS

Boston Makes It Two Straight Victories Over New York, Winning by 1 to 0.

JOE OESCHGER IN FORM

McGraw's Cast-Off Leads Hub Clan —Hits by Cruise and Mann Clinch Game in Seventh.

The Giants looked like a pretty slick ball team at the Polo Grounds yesterday, but the Boston Braves looked better. McGraw's men did everything with consummate skill and the Braves improved upon it. The Giants executed all the motions necessary to win a game, except make a run. The Braves improved on that and got one run and won the game.

Joe Oeschger, who joined the Giants when he was cast adrift by the Phillies some time ago and now is working for George Stallings, pitched for the Braves and beat out Fred Toney in a neatly devised pitching battle. When Joe boarded with the Giants he spent most of his time throwing to the Giants in batting practice. Yesterday he blossomed out and outpitched the best that McGraw has.

The Braves shoved their winning run across in the seventh inning, and in that same inning Toney struck out three of the Boston batsmen. Walton Cruise opened the seventh with a one-base hit to centre and he stole second. Holke struck out and Boeckel did likewise. Leslie Mann suddenly became a person of no slight importance by lacing a scathing blaze to right field.

Cruise pulled up anchor and set sail for third and he traveled fast. Ross Young, whose trusty arm has cut down many a player at the plate, whipped the ball toward home and the crowd suspended judgment as the ball whizzed through the air. For once Young's direction was bad. His throw was directed wide of the plate and Lew McCarty had to go up the third base line to get it. The peg was so bad that Cruise was able to breeze by McCarty as he squatted on the ground and the runner crossed the plate standing up with the tally that won the game. Toney then fanned Mickey O'Neil for the third out of the inning.

Fast Fielding a Feature.

Oeschger received commendable support from his teammates. Gorgeous fielding by Maranville and Cruise waylaid more than one hit. Cruise stood between the Braves and a tie score when Larry Doyle came up to the plate in the last of the ninth. Doyle got hold of the ball with the end of his club and poked a screaming drive to right field. Cruise started to gallop when Larry cracked the ball. The pellet was a line high and had every intention in the world of plastering itself against the right field fence, which for Larry would have meant a home run and a tie score. The Boston outfielder ran at top speed and skillfully gathered the ball on the tips of his fingers just as it was about to pass him like a stranger.

Early in the fray there were fielding contributions which had the 5,000 fans yipping in mid-Summer harmony. George Burns shot a hopper down through the pitcher's box in the first inning and Rabbit Maranville, transplanted himself from his shortstop berth over back of second in the wink of an eye and gobbled up the ball and threw the runner out at first.

Arthur Fletcher mentioned up that play in the next inning when Boeckel slashed a bouncer in the same direction. Fletcher barely reached the ball with the tip of his glove. The ball hesitated for a moment, bounced into the air and Fletcher grabbed it and threw Boeckel out with a beautiful peg.

Giants Overlook Chances.

New York had several chances to push in a run, but each time Oeschger displayed some pitching skill that nobody knew he possessed. With one out in the second inning, Frank Frisch walloped a three-bagger between right and centre. George Kelly chose this inopportune moment to pop up to Holke.

McCarty was patient and walked. Orders went forth for a double steal. Mac went down to second and Frisch started for the plate. O'Neil made a bluff toss to second and then threw the ball to third. Frisch was trapped and the Boston infield tried to run him down between the bases. The slippery Frisch did a great dive between Boeckel's legs and got back to the bag safely, Toney's fortunes were now in his own hands, and he struck out.

In the fourth, with one out, Kauff walked and went to second when Frisch aimed a single to left. Again it was up to Kelly. This time the lanky first baseman jammed a grounder at Boeckel, who buckled it tight, forced Kauff at third and made a double play on Kelly at first. It didn't matter what the Giants tried, the Braves were always on the job to go them one better.

The score:

BOSTON (N.)	AB	R	H	PO	A	NEW YORK (N.)	AB	R	H	PO	A
Maranville,ss	4	0	0	1	5	Burns,lf	3	0	0	0	0
Flick,2b	4	0	1	2	3	Young,rf	4	0	1	1	0
Farrell,cf	4	0	1	0	0	Fletcher,ss	4	0	1	0	4
Cruise,rf	4	1	1	2	0	Doyle,2b	4	0	0	2	3
Holke,1b	3	0	0	12	0	Kauff,cf	3	0	1	1	0
Boeckel,3b	3	0	0	2	2	Frisch,3b	4	0	5	0	0
Mann,lf	3	0	1	2	0	Kelly,1b	3	0	0	13	0
O'Neill,c	3	0	0	2	1	McCarty,c	3	0	1	4	0
Oeschger,p	3	0	0	1	3	aLear	1	0	0	0	0
						Gonzales,c	0	0	0	1	0
Total	31	1	5	27	13	Toney,p	3	0	1	0	4
						Total	30	0	6	27	14

a Ran for McCarty in seventh.
Error—Fletcher.

Boston	0	0	0	0	0	0	1	0	0	—	1
New York	0	0	0	0	0	0	0	0	0	—	0

Two-base hit—Flick. Three-base hit—Frisch. Stolen bases—McCarty, Cruise. Double plays—Boeckel and Holke; Oeschger and Holke; Doyle, Fletcher and Kelly. Left on bases—New York 4, Boston 4. Bases on balls—Off Toney 1, Oeschger 3. Struck out—By Toney 5, Oeschger 2. Umpires—Harrison and O'Day. Time of game—One hour and 55 minutes.

Bowdoin Sets New Date.

BRUNSWICK, Me., April 15.—Bowdoin's baseball game with Harvard, postponed last Saturday because of cold weather, will be played at Cambridge on April 27.

American Association.

Indianapolis 4, Toledo 3.
(Ten innings.)
Louisville 4, Columbus 3.
Minneapolis 4, Kansas City 2.
St. Paul at Milwaukee.
(Postponed; rain.)

Southern Association.

Atlanta 5, Chattanooga 0.
Nashville 12, Birmingham 6.
Mobile 8, New Orleans 2.
Memphis at Little Rock
(Postponed—rain).

BASEBALL

YESTERDAY'S RESULTS.
NATIONAL LEAGUE.
Boston, 1; New York, 0.
Philadelphia, 8; Brooklyn, 7.
Cincinnati, 4; Chicago, 3.
St. Louis, 3; Pittsburgh, 2.

AMERICAN LEAGUE.
New York, 4; Philadelphia, 1.
Boston, 7; Washington, 6.
St. Louis at Cleveland.
(Postponed; rain.)
Detroit at Chicago.
(Postponed; wet grounds.)

STANDING OF THE CLUBS.
NATIONAL LEAGUE.

	Won.	Lost.	P.C.
Boston	2	0	1000
Cincinnati	2	0	1000
Brooklyn	1	1	.500
Philadelphia	1	1	.500
Pittsburgh	1	1	.500
St. Louis	1	1	.500
New York	0	2	.000
Chicago	0	2	.000

AMERICAN LEAGUE.

	Won.	Lost.	P.C.
Boston	1	0	1000
Cleveland	1	0	1000
Chicago	1	0	1000
New York	1	1	.500
Philadelphia	1	1	.500
Washington	0	1	.000
Detroit	0	1	.000
St. Louis	0	1	.000

WHERE THEY PLAY TODAY.
NATIONAL LEAGUE.
Boston at New York.
(Game starts 3:30 P. M.)
Philadelphia at Brooklyn.
(Game starts 3:30 P. M.)
Chicago at Cincinnati.
Pittsburgh at St. Louis.

AMERICAN LEAGUE.
New York at Philadelphia.
Washington at Boston.
St. Louis at Cleveland.
Detroit at Chicago.

RED SOX BATS GIVE JOHNSON HIS CONGE

Noted Speed Merchant Driven from Box Under Hail of Hits and Senators Lose.

BOSTON, April 15.—Boston drove Johnson out of the box after two innings in the opening of the big league season here today, in that time getting five of their seven runs, and eventually winning, 7 to 6. The features of the game were the fielding of Hooper and the hitting of Roth.

The score:

BOSTON (A.)	AB	R	H	PO	A	WASHINGTON (A.)	AB	R	H	PO	A
Hooper,rf	2	1	1	3	1	Judge,1b	5	0	2	11	1
McNally,2b	4	2	1	2	5	Milan,lf	4	0	0	3	0
Menosky,lf	4	1	1	2	0	Rice,cf	4	1	1	2	0
Hendricks,rf	4	1	1	1	0	Roth,rf	3	2	2	1	0
McInnis,1b	3	0	0	10	0	Gharrity,c	4	1	0	5	1
Foster,3b	2	2	0	0	2	O'Neill,ss	4	1	0	1	4
Scott,ss	3	0	1	4	1	Shannon,3b	3	0	2	0	1
Walters,c	4	0	1	6	1	Harris,2b	4	1	2	3	4
Russell,p	3	0	0	2	0	Johnson,p	1	0	1	0	0
Pennock,p	0	0	0	0	1	Zachary,p	1	0	0	0	1
						Snyder,p	0	0	0	0	0
Total	35	7	6	27	14	Courtney,p	1	1	1	0	0
						aShanks	1	0	0	0	0
						Total	35	6	10	24	11

a Batted for Zachary in sixth.
Errors—McNally, Foster, Roth, Shannon.

Boston	2	3	1	0	0	0	1	0	—	7
Washington	0	1	0	0	1	2	2	0	—	6

Two-base hits—Harris, Roth. Three-base hits—Courtney, Roth, Hendrix. Stolen bases—Rice, Walters. Sacrifice hits—Milan, Scott, Hooper. Left on bases—Washington 11, Boston 10. Bases on balls—Off Johnson 3, Russell 6, Zachary 3, Snyder 2, Pennock 1. Hits—Off Johnson 4 in 2 innings, Russell 9 in 6 2-3, Zachary 2 in 3, Pennock 2 in 2 2-3, Snyder 0 in 1 1-3, Courtney 0 in 1 2-3. Hit by pitcher—By Johnson (Walters), by Snyder (Walters), by Pennock (Rice). Struck out—By Johnson 2, Zachary 2, Courtney 1, Russell 1, Pennock 2. Wild pitch—Johnson. Winning pitcher—Russell. Losing pitcher—Johnson. Umpires—Connolly and Moriarity. Time of game—2 hours 20 seconds.

REDS WIN ON FOUR HITS.

Profit by Cubs' Errors and Bases on Balls—Score Is 4 to 3.

CINCINNATI, April 15. — Vaughn's wildness and the ragged fielding of the Chicago team enabled the world's champions to win their second game of the season today, although they made only four hits. Passes on balls and errors were responsible for all of the Cincinnati runs. Ring was hit hard by Hollocher and Barber, but the rest of the Cubs could do nothing with him and his support was fast.

The score:

CINCINNATI (N.)	AB	R	H	PO	A	CHICAGO (N.)	AB	R	H	PO	A
Rath,2b	3	1	1	2	5	Flack,rf	4	0	1	1	0
Daubert,1b	4	0	2	8	1	Hollocher,ss	4	1	2	4	3
Groh,3b	3	0	0	1	0	Herzog,2b	3	0	0	1	2
Roush,cf	4	1	0	2	1	Barber,1b	4	0	3	9	1
Duncan,lf	4	1	0	4	0	Paskert,cf	4	0	0	4	0
Kopf,ss	3	0	0	1	4	Deal,3b	3	0	0	0	3
Neale,rf	3	1	1	4	0	Robertson,lf	4	0	0	1	0
Harnden,c	3	0	0	8	0	Killefer,c	4	0	0	8	4
Ring,p	3	1	0	1	3	Vaughn,p	3	0	0	0	1
						aTwombley	1	0	0	0	0
Total	29	4	4	27	8	Total	34	1	6	24	14

a Batted for Vaughn in ninth.
Errors — Herzog, Barber (2), Deal, Vaughn (2).

Cincinnati	1	2	0	0	0	0	0	1	0	—	4
Chicago	0	0	2	0	1	0	0	0	0	—	3

Two-base hits—Daubert, Neale. Stolen bases—Rath, Roush (2). Left on bases—Chicago, 6; Cincinnati, 6. Bases on balls—Off Ring, 3; Vaughn, 5. Hit by pitcher—By Ring, 1. Struck out—By Ring, 2; Vaughn, 1.

N. Y. U. TO OPPOSE UNION.

Violet Will Play Up-State Nine on Ohio Field Tomorrow.

The New York University baseball team is scheduled to meet the nine from Union College tomorrow morning on Ohio Field. The contest is the fifth on the Violet schedule, and will be a part of the annual preparatory school day exercises.

Coach Raymond Kellogg put his charges through a stiff workout yesterday in preparation for the game with the up-State collegians. The Violet mentor is gravely concerned with the loose playing of the infield. In the last four contests, of which the University Heights team won two, errors were a-plenty, being responsible for the defeat administered by the Columbia nine over a week ago. In the C. C. N. Y. game last Wednesday Kellogg's new combination made but one misplay.

Curves and Bingles.

The Braves yesterday strongly suggested the world-beaters which Stallings had in 1914. They had as much spirit as Kentucky mountain moonshine.

It's always the way when a player is having difficulty getting started that he comes up at critical times. This happened to Kelly twice yesterday and he was nervous.

Henry Fabian's smoothly-groomed field was pretty well dried out by the sun and permitted the lightning fast fielding which decorated the game.

They all look good when they are winning. Nevertheless, the Braves seem to work with speed and harmony and, under Maranville's field leadership, display a lot of fight.

This unexpected experience with the Boston tribesmen should impress the Giants with the fact that the Summer isn't going to be one long sweet dream.

Toney made a disastrous bunt in the seventh. There was one out and Mc Carty singled. King Lear ran for Mc and Toney bunted into Oeschger's mitts and the pitcher and Holke uncorked a double play.

The injury to Hank Gowdy's hand has been the means of letting the Braves know that they have a great young backstop in Mickey O'Neil.

If the best of the Boston pitchers are as good as those who were supposed to be harmless, good-night!

YANKEES PUT END TO ATHLETICS' RUN

Hold Philadelphians' String to One in a Row by Trouncing Them to Tune of 4 to 1.

PHILADELPHIA, April 15.—The New York Yankees arose today in their wrath, donned their sharpest spikes, climbed the broad, leathery flanks of the White Elephants and rode them all over the field. The final tally of the affair was 4 to 1 in favor of Huggins's warriors, and it served to obliterate in their bosoms the smart remaining from the recollection of that little opening affair on Wednesday.

Not that the entire afternoon was a pleasure jaunt for the Yankees. Far from that. In fact, they appeared to be in dire straits as late as the end of the sixth inning, when the score favored the Athletics to the tune of 1 to 0, and Mr. Naylor was breezing along serenely on the mound for the home team with all kinds of stuff at his command and no signs that he had a particle of human kindness in his disposition.

It was at this stage of the game that it was called to the attention of the Yankees that they were in grievous danger of a second defeat in two days at the hands of the Athletics. It was unthinkable. They would be the talk of the town. All trace of lethargy was instantly dispelled and the players effected a brisk flanking movement with their cudgels which gave them a lead of 2 runs to 1 in the seventh inning and put an end to Naylor's labors for the day. Kinney, who succeeded him in the box, got through the eighth without disaster, but was assaulted in the final period by the New Yorkers for another brace of runs.

The uprising in the seventh came about in this wise. Meusel and Pratt came through with singles, and Flack, batting for Quinn, walked. Gleich stepped up with Old Man Opportunity staring him full in the face, and drove a spanking single into centre, upon which Meusel and Pratt crossed the plate.

In the final session Babe Ruth had a chance for glory when he bobbed up with the bases full and one out. The Babe's jinx was still on the job, however, and he whiffed ingloriously. Duffy Lewis proved the rescuing angel for the runners fettered to the bags. He delivered a sharp sock blow, which sent Gleich and Pecklinpaugh across with the two final tallies.

Griffin Tallies for Athletics.

The Athletics' lead, which lasted just long enough to give the assembled crowd false hopes, was gleaned in the second inning. After both Quinn and Naylor had mowed down the opposing batters in one-two-three order in the opening session, and hits by Lewis and Pratt had gone for naught in the Yankees' half of the second, Griffin opened an attack for Philadelphia with a single to right. Gleich misjudged Dugan's fly and it dropped safe, Griffin going on to second.

Galloway sacrificed, Quinn to Pipp, and both runners advanced. Quinn struck out Dykes, but immediately thereafter delivered a wild pitch on which Griffin crossed the plate. Perkins walked and Quinn fanned Naylor.

The Yankees threatened in the fourth when Wallie Pipp opened proceedings with a cracking double to left. Ruth grounded out, Griffin to Naylor, and Pipp reached third on the play. Naylor passed Lewis, which took second. Perkins's wild pitch by Pipp was held at third. Naylor threw Meusel's sharp grounder to the plate, retiring the Yankees' first sacker. Walker made a good running catch of Pratt's fly.

Pipp came through with another long hit, a triple this time, after Peckinpaugh had been retired in the sixth. He was left, however, as Naylor took a hitch in his belt and fanned Ruth and Lewis in rapid sequence.

From that point onward, save for the uprisings of the Yankees in the seventh and ninth innings, fireworks were conspicuously absent.

A Present for Babe Ruth.

The 8,000 or so fans who gathered at Shibe Park for the second game of the series were put into excellent humor by a little episode which occurred just after Umpire Nallin had called "play ball." A small boy appeared upon the field conveying a large hat box, and informed the arbiter that it contained a present for Babe Ruth.

Nallin halted the game and the players gathered around the home plate. Ruth untwisted much twine and sundry ribbons from the package, opened it under some thousands of curious eyes and extracted from it a brown derby. The memento of his fluke of the opening game failed utterly to abash the husky Babe. He grinned widely and lifted the confection to the very top of his thatch, where it reposed like a sofa cushion on Grant's tomb, for it was about seven sizes too small. Photographers snapped at the opportunity and at Ruth simultaneously. The home-run artist's expansive smile over the fun of the thing made a hit with the crowd and cheers replaced the jeers which greeted him yesterday.

The score:

NEW YORK (A.)	AB	R	H	PO	A	PHILADELPHIA (A.)	AB	R	H	PO	A
Gleich,rf	5	1	1	0	0	Witt,rf	4	0	0	1	0
Peck,ss	4	1	1	2	2	Strunk,rf	3	0	0	0	0
Pipp,1b	4	0	2	10	0	C. Walker,lf	4	0	1	2	0
Ruth,cf	4	0	0	1	0	Griffin,1b	4	1	1	10	1
Lewis,lf	4	0	2	1	0	Dugan,2b	4	0	2	0	3
Meusel,3b	3	1	2	2	1	Galloway,ss	2	0	1	3	3
Pratt,2b	3	1	1	4	4	bMoore	1	0	0	0	0
Flack,rf	3	0	1	1	0	Dykes,3b	3	0	0	0	2
Quinn,p	2	0	0	1	4	cBurrus	1	0	0	0	0
aVick	0	0	0	0	0	Kinney,p	1	0	1	0	0
Shore,p	0	0	0	0	1	Perkins,c	2	0	1	5	2
						dThomas,3b	0	0	0	0	0
						eFyrkt	1	0	0	0	0
						Naylor,p	2	0	0	0	1
						fBigbee	1	0	0	0	0
						J. Wallace,c	0	0	0	0	0
Total	36	4	11	27	12	Total	31	1	7	21	10

a Batted for Quinn in seventh.
b Batted for Galloway in ninth.
c Batted for Dykes in seventh.
d Ran for Perkins in seventh.
e Batted for Thomas in ninth.
f Batted for Naylor in seventh.
Errors—None.

New York	0	0	0	0	0	0	2	0	2	—	4
Philadelphia	0	1	0	0	0	0	0	0	0	—	1

Two-base hit—Pipp. Three-base hit—Pipp. Sacrifice hits—Galloway, Double play—Peckinaugh, Pratt and Pipp. Left on bases—New York 11, Philadelphia 7. Bases on balls—Off Quinn 1, Shore 2, Naylor 2, Kinney 3. Hits—Off Quinn 5 in 6 innings, Shore 2 in 1, Naylor 7 in 7, Kinney 3 in 2. Struck out—By Quinn 3, Shore 3, Naylor 4, Kinney 3. Wild pitches—Quinn, Naylor. Winning pitcher—Quinn. Losing pitcher—Naylor. Umpires—Messrs. Nallin and Dineen. Time—Two hours and five minutes.

CARDS TURN ON PIRATES.

St. Louis Nationals Even Count by Winning Second Game.

ST. LOUIS, April 15.—St. Louis evened the count with Pittsburgh today, winning by 3 to 2, after a seesaw struggle. Schupp's wildness was responsible for both of Pittsburgh's runs.

The score:

ST. LOUIS (N.)	AB	R	H	PO	A	PITTSBURGH (N.)	AB	R	H	PO	A
Shotton,lf	4	0	0	5	0	Eigbee,lf	4	0	0	0	0
H'theote,rf	4	1	0	3	0	Carey,cf	2	0	1	1	0
Stock,3b	4	1	2	1	1	Southw'th,rf	3	0	1	4	1
Hornsby,2b	3	1	2	2	3	Whitted,3b	3	1	0	2	1
Fournier,1b	3	0	2	7	0	Cutshaw,2b	3	1	1	2	3
McHenry,cf	3	0	1	1	0	Grimm,1b	3	0	0	8	0
Janvrin,ss	3	0	1	2	3	Caton,ss	2	0	0	1	1
Clemons,c	3	0	0	5	3	Clarke,c	3	0	0	7	1
Schupp,p	3	0	0	0	4	Cooper,p	3	0	0	0	4
						aMcMillan	1	0	0	0	0
						bHinchman	1	0	0	0	0
Total	30	3	9	27	12	Total	30	2	2	24	9

a Batted for Clarke in ninth.
b Batted for Cooper in ninth.
Errors—Carey, Grimm.

St. Louis	1	0	0	1	0	0	0	1	0	—	3
Pittsburgh	0	0	0	1	0	1	0	0	0	—	2

Two-base hits—Stock, McHenry, Fournier. Stolen bases—Carey, Southworth (2), Stock. Sacrifice hits—Carey, Caton, Cutshaw. Double play—Caton, Cutshaw and Grimm. Left on bases—Pittsburgh 4, St. Louis 3. Bases on balls—Off Schupp 6. Struck out—By Cooper 4, Schupp 2. Wild pitches—Schupp, Cooper. Umpires—Messrs. Klem and Emslie. Time of game—1 hour 40 minutes.

YOUTH RENEWED.

Mind and body built up for the vernout treatment basis. Exercises under the supervision that restored men and rendered them fit for military service given at Arthur McGovern's Gymnasium, 5 West 60th St. Telephone Columbus 3023-9106.—Advt.

Buck O'Neill Makes Debut on Gridiron at Columbia

Buck O'Neill made his official and long-awaited debut as football coach at Columbia yesterday afternoon, when he inaugurated Spring punting practice on South Field. Some twenty candidates reported to the new gridiron mentor and a large crowd of curious students lined the field to get a glimpse of the former Syracuse coach. A carefully selected squad of punting possibilities was taken in hand by O'Neill, who put them through the fundamentals of kicking. Thornton, who did the Blue and White's booting last Fall until he received a fractured leg, attracted the eye of his new tutor by getting off several long-distance kicks. Jack Kennedy, last year's captain; Myers and Burt, members of the 1923 freshman eleven and Wesley were also taken under O'Neill's wing. Other candidates were Johnstone, Nehl, Blondell, Nordstrom, Stockhammer, Kammerer and Frank Canapary, who was ousted from the squad by Fred Dawson last Fall. The latter is once more a full-fledged candidate.

ROBINS RALLY, BUT LOSE TO PHILLIES

Double Play Kills Home Team's Chances in Ninth and They Lose by One Run.

A home run by Cy Williams in the ninth inning and a fast double play by Dave Bancroft, Jack Miller and Gene Paulette in the last half of the same inning enabled the Phillies to defeat the Robins in the second game of the season at Ebbets Field yesterday afternoon by a score of 8 to 7. It was a truly hectic struggle.

Starting like a game of stereotyped baseball, with the Phillies jumping into a commanding lead, it suddenly developed into a slugfest of robust proportions that afforded the 5,000 fans every opportunity they could wish for to test their rooting propensities. And they did. Seldom since the Dodgers draped their frenated efforts with a pennant in 1916 have the fans of Flatbush performed more valiantly. If rooting could have pulled the game out of the fire the Robins today would be resting placidly at the top with two games won and none lost.

With the score standing 7 to 6 in favor of the Phillies as the ninth inning set-to ped into the proceedings, Wilbert Robinson sent Miljus in to take up the pitching burden where Mohart had left off. Williams was the first batter to greet him, and greet him he did. Williams split out a clean one and drove the ball far over the right field wall for a home run. It was that run that gave Philadelphia its winning margin.

In spite of this prodigious drive and the rough manner in which the Phillies had previously handled Marquard, Ramsdax and Mohart, Brooklyn might still have won in the last half of the ninth as a fitting climax to the six-run rally staged by the Dodgers in the eighth, but, with the bases full, flone out and the count three and two on Ed Konetchy, Bancroft, Miller and Paulette engineered a sparkling double play that put the quietus on Brooklyn's efforts and checked the game to the credit of the Quakers.

Robins Stage Rally in Ninth.

Johnston started the ninth inning by walking. Wheat was hit by a pitched ball and Myers beat out a bunt, filling the bases with none out. At this stage Causey replaced Weinert and Le Borvean played left field for Philadelphia. As Konetchy stepped to the plate the Dodgers needed two runs to tie and three to win. It was Ed's big chance to win the keys to the borough. He worked Weinert for three balls and two strikes and then dug his spikes deep in the turf. Weinert had to groove the next one and Konetchy let fly to knock it clean out of the ball park. As the pellet hailed within striking distance Konetchy unleashed a full grown swing and drove a sharp grounder to Bancroft. The shortstop whipped the ball to Jack Miller and Myers was forced at second. Miller relayed the ball to Paulette in time to retire Konetchy at first, but Johnston had scampered over the plate with one run. The Dodgers still needed another and Wheat was resting on third waiting to dash home, but Ward failed to Paulette and was retired at first.

Rube Marquard essayed to pitch the game for the Dodgers, but he soon got into trouble and finally was removed from the proceedings. Rube seemed to have plenty of stuff but he was inclined to be a bit wild and this caused him to groove the ball quite frequently. It also gave the Phillies a chance to find his offerings with more frequency than they might otherwise have done.

Phillies Take Early Lead.

George Smith, the former Columbia University pitcher, started for Philadelphia and, while he was hit somewhat freely, he managed to keep the hits scattered. Fast fielding behind him shut off several threatening rallies by the Robins. The result was that the game skipped along to the eighth inning with the Quakers holding a commanding lead. By that time Cactus Cravath's batwielders from the shores of the Schuylkill had accumulated a seven-run lead. The score was then 7 to 0 and the Dodgers did not appear to have any more chance of making any material progress. But they waded through with a husky rally in the last of the eighth that netted them six runs and put them right in the running for the honors. This rally changed the aspect of the game and for a time it seemed as if they might turn impending defeat into victory.

Up to the eighth inning Smith had allowed seven hits but they had not been bunched sufficiently to do Brooklyn any good. In the eighth round, however, the Robins jammed out seven hits, including a two-bagger, into the box score and combined with a sacrifice, a wild pitch and a hit batter, with a net result of six tallies. Smith was relieved with two out and six runs in in this canto and Weinert sent in to replace him.

The score:

PHILADELPHIA (N.)	AB	R	H	PO	A	BROOKLYN (N.)	AB	R	H	PO	A
Bancroft,ss	3	2	1	4	3	Olson,2b	5	1	4	0	1
Williams,cf	4	2	2	4	0	Neis,rf	3	1	1	1	0
Stengel,rf	4	0	0	2	0	Johnson,3b	3	2	1	1	1
Meusel,lf	5	0	1	2	1	Wheat,lf	3	1	1	2	0
Le'gveau,lf	0	0	0	0	0	Myers,cf	5	1	2	4	0
J. Miller,2b	5	1	1	7	2	Konetchy,1b	5	0	2	10	0
Paulette,1b	4	2	2	8	1	Ward,ss	3	0	1	3	4
G. Miller,3b	4	0	1	1	3	Krueger,c	4	0	1	4	1
Withrow,c	3	0	0	4	2	Elliott,c	0	0	0	0	0
Smith,p	4	0	1	0	4	Marquard,p	1	0	0	0	1
Weinert,p	0	0	0	0	1	Mamaux,p	0	0	0	0	2
Causey,p	0	0	0	0	0	Mohart,p	0	0	0	0	1
						Miljus,p	0	0	0	0	0
						aHood	1	0	0	0	0
						bMulhall	1	0	0	0	0
						cMitchell	1	0	0	0	0
						dBaird	1	0	0	0	0
Total	39	8	12	27	18	Total	35	7	15	27	11

a Ran for Krueger in eighth.
b Batted for Marquard in fifth.
c Batted for Mamaux in ninth.
d Batted for Mohart in eighth.
Errors—Olson, Johnston, Konetchy, Ward.

Philadelphia	0	0	2	0	0	2	0	1	3	—	8
Brooklyn	0	0	0	0	0	0	6	1	—	7

Two-base hits—J. Miller, Olson (2), Neis. Three-base hits—Paulette (2). Home run—Williams. Stolen bases—J. Miller, Sacrifice hits—Williams, Withrow, Johnston, Ward (2). Double plays—Bancroft, J. Miller and Paulette (2); Mousel, Bancroft, G. Miller and J. Miller. Left on bases—Philadelphia, 6; Brooklyn, 6. Bases on balls—Off Smith, 1; Weinert, 1. Hits—Off Smith, 14 in 8 and 2-3 innings; Causey, 0 in 1; Mamaux, 4 in 2; Weinert, 1 in 1; Marquard, 4 in 4; Mohart, 0 in 1; Miljus, 1 in 1. Hit by pitcher—By Smith (Neis). By Weinert (Wheat). Struck out—By Smith, 4; Marquard, 4. Wild pitch—Smith, Marquard. Umpires—Quigley, McCormick and Hart. Time of game—Two hours and five minutes.

FORDHAM DEFEATS COLGATE COHORTS

Upstate Collegians Take Third Straight Beating at Hands of Maroon Nine.

The Fordham University baseball team defeated the Colgate nine in a long-drawn-out game at Fordham Field yesterday afternoon by the score of 3 to 2. It was the third straight setback for the up-State collegians. Although the visitors outhit the Bronx collegians and outplayed them in the field, they were unable to win because of the wildness of Blume, who gave seven bases on balls. MacNamara, the home twirler, registered eight strikeouts and did not issue a single free pass to first base.

Fordham got off to a good start, scoring a run in the second round when Finn singled to right field, stole second and completed the circuit on Start's double to centre. The visitors tied the score in the fourth on a brace of errors by Start, the Fordham shortstop, and two sacrifice hits.

The local aggregation regained the lead in the same inning. Lefevre walked, and advanced to second on Finn's sacrifice. He galloped home when Cousineau came through with a timely single to centre field.

The Bronx nine also tallied in the sixth round. Finn grounded to Herman, the visitors' shortstop, and when the latter threw wild to first base Finn went all the way to second. Start followed with his second hit of the game and Finn crossed the plate with Fordham's final tally.

Colgate made a sturdy effort to even the count in the following frame. Kinney led off with a single to centre field. He moved to the midway station on an infield out, but did not remain there long, as Gibbs hit safely to right field a moment later. The latter reached the keystone sack when Halloran threw to the plate in a vain attempt to catch Kinney. Neither of the next two batters could produce the necessary single, and they filed out to right field and centre field, respectively. The visitors did not threaten seriously for the remainder of the contest.

The score:

FORDHAM.	AB	R	H	PO	A	COLGATE.	AB	R	H	PO	A
H'L'ghlin,1b	5	0	1	11	1	Barnes,1b	4	0	1	9	0
Halloran,rf	5	0	0	1	0	Mellon,rf	4	0	1	0	0
Keough,lf	2	0	0	2	0

STAR REALM BEATS SHORT PRICED HORSES IN GETAWAY DAY FEATURE AT THE BOWIE TRACK

STAR REALM WINS AT BOWIE FINALE

Defeats Ormonda and Bondage for Parkway Purse by a Strong Finish.

KILKENNY CAPTURES DASH

Pays Players 36 to 1 in Seven-Furlong Sprint—Two Weeks' Meeting Makes Attendance Record.

BOWIE, Md., April 15.—The most successful meeting that has ever been conducted at Bowie during the history of this race course was brought to a close this afternoon with another large crowd in attendance. The horses will not be seen in action here again until late in the Autumn. During the two weeks new records for attendance as well as for purposes were established, and the meeting was generally regarded as making a favorable forecast for the racing season as a whole.

The feature of the final day was the Parkway Purse, a test at one mile for three-year-olds and upward, which brought out but five starters and resulted in a victory for T. Brennan's Star Realm, which caused a decided upset in form when he led home William Shea's well-played Ormonda, which had been regarded as the logical winner. Ormonda, in fact, had to be content with third, as Bondage got up in the last furlong to take second from the fleet filly. Star Realm paid $28.20 to $2 in the mutuels.

Ormonda broke in front and set the pace all the way to the head of the stretch, but this was directly the cause for her defeat. She has not raced so much yet that she can carry her speed beyond the sprint distances, and she was badly used up after going seven furlongs. She raced herself into submission trying to shake off Ettahe. When both of them finally gave up Star Realm and Bondage were left to fight it out.

Star Realm was kept off the early pace and reserved for the finish. Turning into the stretch, he began to move up strongly and when the erstwhile front runners dropped back he took up the battle with Bondage, which had been well up all the way. He quickly disposed of Bondage and was drawing away from him at the end. Bondage had five lengths to spare in taking the place from Ormonda, while the latter just saved third by a nose. Tailor Maid, which finished last, ran an improved race, but the distance told on her and she faltered toward the finish and quit to almost nothing.

The meeting closed appropriately enough with a few long shots, the most surprising of which was in the third race, in which Kilkenny scored an easy victory in a seven-furlong dash against a field of platers. Kilkenny paid about 36 to 1. Courcelles, which had been made an odds-on favorite, failed to finish in the money. When racing at Havana Kilkenny had little success, but today he followed the pace closely and came away in the stretch to win by a length and a half.

The first race, at four furlongs for two-year-olds, went to Panhandler, which led all the way and defeated Machine Gunner and Voormel, among others. John J. Casey got up in time to take the second race, a seven-furlong dash, declaring Margery and Bengali.

There was a close finish in the fifth race, when Belle Roberts gained the decision by a nose from Dorcas, at a mile and seventy yards, with Verity third. It was a race between Belle Roberts and Dorcas all the way, with the latter leading to the last sixteenth.

The summaries:

FIRST RACE.

For two-year-olds; purse $1,064. Four furlongs.

Horse.	Wt.	Jockey.	Odds.	Fin.
Panhandler	112	Fator	37-10	1°
Machine Gunner	109	Williams	9-4	2½
Voormel	111	Pauley	369-10	3°
Tutt	115	Zoeller	15-2	4
Fading Star	106	Hopkins	407-10	5
Coombs	107	Burke	87-20	6
George Bovee	109	Ponce	7-1	7
Kehoma	102	Obert	603-20	8

Time—0:49 1-5.

$2 mutuels paid: Panhandler $9.40, $4.70, $4.20; Machine Gunner $3.60, $3.50; Voormel $16.10.

Start good; won easily; place same. Panhandler, b. c., by Peter Pan—Adroit; owned by J. H. Eiff and trained by A. D. Warley.

SECOND RACE.

For four-year-olds and upward; purse $1,064. Seven furlongs.

Horse.	Wt.	Jockey.	Odds.	Fin.
John J. Casey	112	Haynes	111-20	1°
Margery	107	Richcreek	141-20	2°
Bengali	107	Zoeller	29-10	3°
Kingling II	112	Rodriguez	31-20	4
Celtina	102	Burke	347-20	5
Safranov	107	Pauley	617-20	6
Maris Mora	107	Bryson	501-10	7
Transpero	112	Metcalf	10-1	8

Time—1:30 2-5.

$2 mutuels paid: John J. Casey $12.10, $12.60, $5.60; Margery $8.90, $4.50; Bengali $3.80.

Start good; won driving; place easily. John J. Casey, b. c., by Bryn Mawr—Brown Bess; owned and trained by R. E. Chapman.

THIRD RACE.

For four-year-olds and upward; purse $1,064. Seven furlongs.

Horse.	Wt.	Jockey.	Odds.	Fin.
Milkenny	107	Fator	182-5	1°4
Corson	107	Zoeller	821-20	2°4
*Tarascon	110	Hunt	153-20	3°
Cousin o' Mine	112	Haynes	853-20	4
Courcelles	107	Williams	17-20	5
Miss Sterling	107	Wakoff	317-4	6
Jack Kelly	115	Rodriguez	53-10	7
Ina Kay	102	Whittington	8-1	8
Meadling Miss	104	Heupel	96-5	9
*Mildred Eurotta	105	Hopkins	153-20	10

*Coupled.

Time—1:30 3-5.

$2 mutuels paid: Kilkenny $74.80, $32.90, $13.40; Corson $34.70, $14; Tarascon $4.30.

Start good; won easily; place driving. Kilkenny, ch. g., by Celt—Fairy Sprite; owned by C. Polk and trained by S. Polk.

FOURTH RACE.

The Parkway Purse; for three-year-olds and upward; purse $1,504. One mile.

Horse.	Wt.	Jockey.	Odds.	Fin.
Star Realm	104	Hunt	181-10	1°
Bondage	112	Rodriguez	11-4	2°
Ormonda	113	Haynes	10-20	3as
Ettahe	104	Burke	137-20	4
Tailor Maid	99	Bryson	211-20	5

Time—1:44 1-5.

$2 mutuels paid: Star Realm $28.20, $6.80, $3.40; Bondage $3.60, $2.90; Ormonda $2.80.

Start good; won driving; place easily. Star Realm, ch. c., by Star Shoot—Continental; owned by T. Brennan and trained by A. F. Dayton.

FIFTH RACE.

For three-year-olds and upward; purse $1,064. One mile and seventy yards.

Horse.	Wt.	Jockey.	Odds.	Fin.
Belle Roberts	103	Zoeller	37-10	1ns
Dorcas	101	Burke	63-20	2°
Verity	104	Hopkins	15-5	3½
Veto	109	Sneidman	141-10	4
Widow Bedotte	105	Morris	21-10	5
American Boy	97	Hunt	213-20	6

Time—1:49 1-5.

$2 mutuels paid: Belle Roberts $3.40, $4.60, $3.40; Dorcas $4, $2.80; Verity $4.20.

Start good; won driving; place handily. Belle Roberts, ch. m., by Master Robert—Chestnut Belle; owned by Falcan Stable and trained by M. J. Murphy.

SIXTH RACE.

For three-year-olds and upward; purse $1,064. One mile and a sixteenth.

Horse.	Wt.	Jockey.	Odds.	Fin.
Alma B.	102	Bryson	32-10	1½
Willde	110	Rodriguez	71-20	2°
Ben Hampson	105	Burke	44-5	3ns
Bogart	111	Haynes	30-10	4
Little Ed	105	Hunt	47-10	5
Prunes	103	Whitti'g'n	203-20	6
Sir John Vergne	101	Hopkins	65-2	7

Time—1:53.

$2 mutuels paid: Alma B. $3.60, $2.90, $3.10; Willde $4.80, $3.70; Ben Hampson $4.60.

Start good; won handily; place easily. Alma B., br. m., by Hesslan—Court Dance; owned by Mrs. G. Watkins and trained by G. Watkins.

SEVENTH RACE.

For three-year-olds and upward; purse $1,064. One mile and a sixteenth.

Horse.	Wt.	Jockey.	Odds.	Fin.
Huron II.	102	Ponce	107-20	1ns
Lady Ward	105	Wakoff	303-20	2½
Refugee	111	Haynes	307-20	3ns
Charles Francis	110	Rodriguez	4-1	4
Miss Filley	107	Stirling	40-10	5
Handfull	105	Burke	6-1	6
Tiny Rose	101	Hopkins	107-20	7
Green Mint	105	Sneidman	6-1	8
Algretta	105	Zoeller	793-10	9
Waldo, Jr.	88	Richcreek	86-1	10

Time—1:39 1-5.

$2 mutuels paid: Huron II. $13.70, $10.40, $7; Lady Ward $16.80, $11.80; Refugee $11.40.

Start good; won driving; place same. Huron II., br. g., by Sweeper—Sunk; owned and trained by G. Peterson.

Weather clear; track fast.

May Use Auto Trucks to Transport Rowing Shells

Confronted with the possibility of the present railroad strike continuing for an indefinite period, the Columbia University athletic authorities are making tentative plans to use auto trucks to carry the Blue and White's rowing shells to Derby, Conn., for the race with the Yale crew a week from tomorrow. The boats are to be moved to the scene of the regatta next Wednesday, and if the strike clouds have not blown over by the beginning of the week the Morningside crew officials will probably have to use autos instead of the usual box cars. Tentative arrangements are already under way. The Yale Athletic Association, however, has given definite assurances that observation trains will follow the race, despite the strike. A delegation of Columbia rooters will make the trip to Derby from New York in one of these special trains.

WITHINGTON ENTERS DIAMOND SCULLS

Leaves Union Boat Club Eight to Train for English Henley Regatta.

Special to The New York Times.

BOSTON, Mass., April 15.—Dr. Paul Withington, former Harvard oarsman and one of America's foremost scullers, has withdrawn from the Union Boat Club eight to devote his time to training for the singles for the diamond sculls at the Royal Henley regatta. He is acting on the advice of the Union Club coach, Bill Haines, who thinks highly of Withington's chances for duplicating the feat of Ten Eyck, the only American to win this coveted honor.

Withington will in all probability be America's only entry, as Jack Kelly of the Philadelphia Vesper Club, national amateur sculling champion, is expected to defend his title at Worcester in July and try for the honor of competing in the Olympics. This would prevent his trying for the Diamond Sculls, since he would be unable to go back to America in time for the nationals, which are scheduled for three weeks after the English Henley.

The question as to whether the Union Boat Club will send over an eight for the English Henley is yet to be decided and may perhaps be determined by the showing made against the Naval Academy on the Severn on May 1, and at the American Henley regatta on the Schuylkill on May 25.

HAVRE DE GRACE ALL SET.

Maryland Track Will Begin Spring Racing Season Today.

HAVRE DE GRACE, Md., April 15.—The stage is all set for the opening tomorrow of the Spring meeting of the Harford Agricultural and Breeders' Association, which will continue to the end of April and which holds the prospect of a most successful season of racing. It will mark the first appearance of many of the high class horses which have been in training but which have not yet started this season, and for that reason alone it will hold the interest of horsemen and racegoers. Several hundred horses have been shipped here and the stables are filled.

A hint at the class of horses which will be seen here during the next two weeks is given by the entries for the feature events of the opening day, chief of which is the Harford Handicap for three-year-olds and upward at six furlongs. This has attracted sixteen entries and will bring out for their first start this year such horses as Star Master, Old Rosebud, Billy Kelly, Royce Rools, Hank O'Day and Quietude, among others. Billy Kelly, the best sprinter in the stable of Commander J. K. L. Ross, has been training faithfully and will be suited by the distance of this race. Star Master and Old Rosebud, nowever, also have shown well in their workouts and are reported to be ready for their first efforts.

The Toggery Purse, for fillies and mares at six furlongs, also will bring out some well-known performers. Among those named are Milkmaid and Constancy, both from the stable of Commander Ross, and Fruit Cake, who is also making her first appearance for the season.

The Chester Purse at five and a half furlongs will bring out some three-year-olds which are expected to show considerable this season. Among those which will be watched with special interest are King Thrush, Irish Dancer, Rapid Traveler and First Consul.

During the last few days there have been many new arrivals here from tracks in Maryland and New York, including some three-year-olds that will be prepared here for the stake events of the next few weeks.

HAVRE DE GRACE ENTRIES.

FIRST RACE—Maiden two-year-olds; four furlongs. Baywood 116 pounds, Sinae 116, Martin A. Noona 118, Intrigante 113, Moon Glow 113, Careful 118, Oh Yes 113, Victor A. 116, Bloomington 110, Hunters Point 116.

SECOND RACE—Claiming; three-year-olds and upward; six furlongs. General 117 pounds, Subahdar 113, Miss Bryn 110, Fair Accompli 97, *Onico 110, *Hello, Pardner 97, Murphy 115, Ninety Simplex 110, Resist 110, *Encore 116, St. Quentin 110, Mumbo Jumbo 115, Bellringer 118, Hasty Cora 110, *Poultney 112, *Charlie Summy 110. Also eligible: Pretty Baby 112, *Betsy 105, Barry's Pet 109, Midian 102.

THIRD RACE—The Toggery Purse; fillies and mares; six furlongs. Milkmaid, 120 pounds, Quietude 108, Allivan 99, Constancy 109, Wood Violet 104, Rubidium 97, Fruit Cake 112, Royal Ensign 106.

FOURTH RACE—The Chester Purse; three-year-olds; five and a half furlongs. Mock Orange 114 pounds, King Thrush 106, First Consul 106, Bullseye 106, Yaphank 104, Virginia L. 98, Rapid Traveller 114, Tattle 106, Waterwood 106, Eddie Rickenbacker 106, Rover 105, Lady Brummel 109, Pecoant 106, The Nephew 106, Best-Hoff 106, Fairway 104. Also eligible: Hotfoot 101, Link Boy 106, Irish Dancer 104.

FIFTH RACE—The Harford Handicap; three-year-olds and upward; six furlongs. Star Master 122 pounds, Royal Ensign 110, Old Rosebud 128, War Mass 107, Yiddish 105, Virginia L. 98, Royce Rools 114, Billy Kelly 127, Cromwell 118, Hank O'Day 106, Bulletproof 105, Pickwick 114, Faisan D'Or 97, Slippery Elm 110, Midnight Sun 105, Quietude 90.

SIXTH RACE—Claiming; four-year-olds and upward; one mile and a sixteenth. Regrasso 126 pounds, King Neptune 111, *Indolence 114, *Woodthrush 108, Capital City 108, *Daisy L. 101, P. G. King 112, Paddy Dear 112, *Pilsen 111, *Bold Rock 106, *Christie 106, Great Gulf 113, Keziah 104, *Indian Chant 108, *Peerless One 106, *Antimette 112. Also eligible: G. M. Miller 111.

SEVENTH RACE—Claiming; four-year-olds and upward; one mile and seventy yards. Hong Kong 115 pounds, *Broom Peddler 108, *Bagpipe 103, Mormon Elder 108, *Siesta 105, *Mistress Polly 106, *Sans Peur II. 108.

*Apprentice allowance claimed.

Weather clear; track fast.

12-Round Bouts for Jersey.

TRENTON, N. J., April 15.—Governor Edwards tonight signed the Sullivan Boxing bill, permitting twelve-round bouts in New Jersey. Eight-round bouts are now held.

REIS UNION SUITS
REIS
MANY CLOSEST FRIENDS

LAGONIA RETAINS HIS BOXING TITLE

Defeats Davis Handily in Final Bout of State Tournament at City A. C.

Sam Lagonia of the Bronxdale A. C., national amateur 158-pound boxing champion, last night successfully defended his New York State title in the finals of the tournament at the City A. C. Combining the brilliant boxing qualities of a Mike Gibbons and the punching ability of the late Stanley Ketchel—to quote one enthusiastic manager of professional boxers who witnessed the performance—Lagonia retained his title without being in the least extended. F. Davis of the Paulist A. C. a comparative novice, entered the ring against Lagonia but was absolutely outclassed and Referee Eddie Forbes stopped the contest in the first of the scheduled three rounds.

While it lasted the contest resembled a set-to between instructor and pupil. Lagonia, with the baffling speed, cleverness and effective punching faculaties which have brought him to the top in amateur boxing, clearly outclassed his inexperienced rival. A few well-directed left hooks and jabs were sufficient to produce this effect beyond peradventure, and as a consequence Referee Forbes intervened to save Davis from needless punishment.

Irving Jampol, former State 115-pound champion, brought another title to the Bronxdale A. C. The red-haired little Bronxite carried off the 135-pound title, scoring two of the most spectacular victories of the tournament in attaining his championship. In his semi-final round Jampol engaged J. Schwinn of the Union Settlement A. C., and disposed of his rival in two rounds. Phil Blau, a colored boxer of the St. Christopher Club, was Jampol's rival in the final, but the bout had not gone more than a minute and a half when the ebony-hued boxer retired. Jampol was belaboring his adversary with vicious rights and lefts which caromed off Blau's jaw and face with monotonous regularity, when the colored lad suddenly held up his hand and motioned Referee Forbes that he had had enough. As he emerged from the ring Blau held aloft his right hand, which he claimed he had injured so that he was unable to continue.

Georges Carpentier, premier European heavyweight, with his manager, Francois Descamps, and an attending interpreter, occupied a ringside seat during the major portion of the bouts, and, from the expression on his face, was deeply interested in the proceedings. The French idol was introduced from the ring early in the evening, and got a rousing reception from one of the greatest crowds which has ever witnessed amateur boxing bouts in the City A. C. gymnasium.

Sam Mosberg of the Pastime A. C., metropolitan champion, encountered a rugged, game rival in his path to the 146-pound title. Joseph J. Garvey of the Union Settlement A. C., whose brother, Tommy Garvey, was a professional boxer several years ago, furnished plenty of opposition for the district title holder in the welterweight class final, but at the end Mosberg's experience and heavy-hitting power won over the willing and unrelenting offensive of Garvey. Mosberg received the judges' decision at the end of three rounds. As he left the ring Garvey received voluminous applause for his courageous battle.

Archie Walker, Pastime A. C., former metropolitan 125-pound champion, carried off the 135-pound title, gaining the judges' award over H. Hogan, Paulist A. C., in three rounds. Hogan previously had knocked out William O'Brien, Union Settlement A. C., in the second round of his semi-final bout. Against the experienced and elusive Walker, however, Hogan was confronted with a proposition vastly different and the result was that the Paulist boxer ran second in every one of the three rounds.

William Spengler of the New York Police Club, the fighting cop who holds the metropolitan heavyweight title, annexed the State championship by outpointing J. J. Tomeshek, Paulist A. C., in three hard rounds.

The summaries:

108-Pound Class, Final—Louis Schulkin, Rutgers Gymnasium, defeated Fred Lofftman, Ninety-second Street Y. M. H. A., three rounds, referee disqualifying Lofuman for holding.

145-Pound Class, Final—Sam Mosberg, Pastime A. C., defeated Joseph J. Garvey, Ozanam A. C., three rounds; judges' decision.

158-Pound Class, Final—Sam Lagonia, Bronxdale A. C., stopped F. Davis, Paulist A. C., in first round; referee's decision.

115-Pound Class, Semi-Finals—Frank St. Clair, Union Settlement A. C., defeated J. Reslauer, unattached, four rounds; judges' decision. H. Levine, Clark House A. A., defeated J. Romano, Bronxdale A. C., three rounds; judges' decision.

125-Pound Class, Semi-Finals—Irving Jampol, Bronxdale A. C., stopped J. Schwinn, Union Settlement A. C., in second round. Paul Blau, St. Christopher Club, defeated J. Starr, Bronxdale A. C., three rounds; judges' decision.

115-Pound Class; Semi-final Round—F. Sinclair, Union Settlement A. C., defeated J. Reslauer, unattached; four rounds, judges' decision; H. Levine, Clark House A. A., defeated J. Romano, Bronxdale A. C., three rounds, judges' decision.

Final Bout—Levine defeated Sinclair, three rounds, judges' decision.

105-Pound Class; Final Bout—L. Schulken, Rutgers Gymnasium, defeated F. Lofftman, Ninety-second Street Y. M. H. A., one round, referee's decision. (Lofftman was disqualified for holding.)

158-Pound Class; Final Bout—Sam Lagonia, Bronxdale A. C., defeated F. Davis, Paulist A. C., one round, referee's decision.

125-Pound Class; Semi-final Round—Irving Jampol, Bronxdale A. C., defeated J. Schwinn, Union Settlement A. C., two rounds, referee's decision; Philip Blau, St. Christopher Club, defeated J. Starr, Breitxdale A. C., three rounds, judges' decision.

Final Bout—Jampol defeated Blau, one round, referee's decision.

135-Pound Class; Semi-final Round—H. Hogan, Paulist A. C., defeated William O'Brien, Union Settlement A. C., one round, referee's decision.

Final Bout—Archie Walker, Pastime A. C., defeated Hogan, three rounds, judges' decision.

145-Pound Class; Final Bout—Sam Mosberg, Pastime A. C., defeated Joseph J. Garvey, Ozanam A. A., three rounds, judges' decision.

Heavyweight Class; Final Bout—William Spengler, New York Police Club, defeated J. J. Tomeshek, Paulist A. C., three rounds, judges' decision.

Scheiffelin in Yale Crew.

Special to The New York Times.

NEW HAVEN, Conn., April 15.—Coach Guy Nickalls of the Yale crew today promoted Shieffelin from the second eight to No. 4 in the Varsity, moving Hord from 4 to 5 and sending Cowles from No. 5 to the second eight.

GARDNER CAPTURES METROPOLITAN CUP

Wrests Trophy from F. S. Appleby, 300 to 295, in Challenge Billiard Match.

Playing with much of the form that featured his work in previous years, Edward W. Gardner at the Lotos Club last night defeated Francis S. Appleby in a challenge billiard match for the Metropolitan Cup, the first that has been played since 1916. The final score was 300 to 295 and the playing was just as keen and as interesting as the score indicates. Appleby won the cup from the late J. Ferdinand Poggenburg on April 28, 1916, and no match has been played for the trophy since that time.

Last night's match was staged under the auspices of the National Association of Amateur Billiard Players and served to attract a large gallery of enthusiasts. They were rewarded by seeing some excellent billiards. While Gardner averaged only 7 34-38 and Appleby averaged 7 29-38, the match was liberally spiced with excellent playing. As the averages indicate, this good playing was not sustained by either of the players, but rather it was injected into the proceedings in flashes.

Prior to the start of the game Appleby had been generally favored to win. He has shown good form through a fairly active campaign this season and the majority of those who attended entertained the opinion that he would be able successfully to defend the cup. But, once more, the dope was upset and Gardner pulled out a well-earned victory.

The real feature of the game was a high run of 77, made by Appleby in the thirtieth inning. The cluster was produced by a combination of some excellent close billiards and almost sensational open table shots. At the outset Appleby quickly gathered the balls, but they spread and he was forced to execute some very delicate angle and ball to ball shots before he managed to get them together again. Before he had finished the run the balls spread again, but the player seemed equal to almost any emergency.

At the time that Appleby started his run he was far in the ruck and it seemed that he did not have a chance to make even a close finish of the match. But this cluster put him right in the running again, and for a time it appeared as if he would turn impending defeat into victory.

Appleby got the jump at the start of the game and held the lead for the first seventeen innings. Gardner caught him, however, and piled his cue to such good purpose that at the end of the twenty-sixth round Gardner was leading by a score of 206 to 160. It then appeared as if Appleby were hopelessly out of it and it seemed to be merely a question of by how much Gardner would win. Appleby recovered his stroke, however, and managed to tie the score at the end of the thirty-third inning, making a high run of 77 and another collection of 21 in the thirty-third round. But Gardner had the punch left and managed to win out.

One of the prettiest shots of the game was made by Gardner in his last inning; in fact, it was the next to the last shot of the game. It was a two-cushion time shot and was perfectly executed.

The score by innings:

E. W. Gardner—0 2 1 12 3 1 1 27 0 0 0 0 2 10 1 16 1 41 28 49 33 0 18 0 25 2 3 0 0 7 1 12 5 3 3 0 1 0 3. Total—300. Average, 7 34-38.

High run, 77.

F. S. Appleby—10 6 2 7 4 0 11 2 4 0 1 0 3 2 0 0 0 6 11 13 1 1 0 0 5 24 7 4 1 0 17 0 8 21 5 5 11 4 1. Total—295. Average, 7 29-38. High run, 77.

FENCING TITLE AT STAKE.

Six Colleges to Meet in Eastern Tournament Starting Today.

Preliminary bouts in the intercollegiate team and individual fencing championships will begin at 2:30 this afternoon in the Belvedere Room of the Hotel Astor. Six Eastern colleges, Columbia, Harvard, Yale, the Naval Academy, Penn and M. I. T., comprising the Intercollegiate Fencing League, will compete for the titles. The trial matches in the three weapons, foils, sabre and épée will be held today and tomorrow afternoon, paving the way for the final tomorrow evening.

The most spirited rivalry in many years is expected to attend the annual championship tournament, which is likely to determine the intercollegiate foilsmen who will accompany the American Olympic fencing team to Antwerp this Summer. The winner of the individual foils title tomorrow evening will probably receive the coveted honor. The proceeds from the tournament and from the ball which will follow the last bout will be donated to the American Olympic Fund.

Following is the schedule for the two-day competition: At 2:30 this afternoon, preliminary sabre bouts; 8 this evening and 2 tomorrow afternoon, preliminary foils and épée bouts; 8 tomorrow evening, finals in all three weapons. The finals will be held in the Grand Ball Room, the preliminaries in the Belvedere Room.

CRANDALL CHOSEN COACH.

Will Direct Track Team at City College This Year.

Captain Crandall, U. S. A., attached to the Department of Military Science of the College of the City of New York, has been chosen coach of the Lavender track team, for the coming season. Captain Crandall is a former Princeton hurdler and broad-jumper. During his prep school days at Exeter, the new C. C. N. Y. coach established three records in the 45-yard high hurdles, 220-yard low hurdles and in the 440-yard dash. After leaving Princeton, Coach Crandall represented the N. Y. A. C. for three years and the I. A. A. C. for another year. He also won fame on the Exeter and Princeton football teams.

The City College track team is the biggest one in years. The men are going through a hard training period in order to condition themselves for their opening meet with Stevens.

St. Francis Prep Winner.

Owing to an error it was reported that Newtown High School had defeated St. Francis Preparatory School's baseball team on Wednesday by a score of 6 to 0. The result was just the reverse. St. Francis Prep won, 6 to 0.

FOUNDED 1856

THE science of clothes value may be summed up in a few words—

Fabrics, dependable in quality and color—Tailoring, thorough and lasting—Designing, refined and in good form, and prices commensurate with all the principles and essentials which make for clothes satisfaction.

Spring Attire
—from head to foot—
for men and boys'
A fitting range of sizes.

BROKAW BROTHERS
1457-1463 BROADWAY
AT FORTY-SECOND STREET

France Is Drawn Against U. S. in Davis Cup Tourney

SYDNEY, N. S. W., April 14.—Redrawings for opponents in the Davis tennis cup tournament preliminaries took place here today and resulted in Holland and South Africa and France and the United States meeting in the first round. Canada will play the winner of the first pair, while the British Isles will meet the victor in the French-American match. Reconsideration by France of her decision to withdraw her team from the tournament made redrawings necessary.

BROOKLYN TENNIS CLUBS AMALGAMATE

Kings County and Terrace Organizations Join Forces Across Bridge.

The Kings County Tennis Club and the Terrace Club have decided to join forces and promote a tennis organization in Brooklyn which will eventually include all the smaller clubs in the borough across the bridge. The Kings County Club has decided to give up its establishment, and many small clubs will soon be forced to do the same, because of the extensive building operations planned in Brooklyn.

There are fifteen courts at the Terrace Club and five more will be constructed this season. Improvements will be made in the clubhouse, and before the season is over the club will probably rival the West Side Club in membership.

The amalgamation means the discontinuance of the Long Island tennis championship, as that will not be played this season. This fixture has been held by the Kings County organization, while the Terrace Club annually stages the Brooklyn championship. Howard Voshell took permanent possession of the trophy when he won it last season for the third time.

The enlarged Terrace Club does not plan to hold two title tournaments, because it would keep the courts from the members for too long a period. The Brooklyn championship will be played at the club as usual this summer.

The uniting of all the Brooklyn clubs will probably result in one of the most important tennis bodies in the metropolitan district, and the organization is sure to be an important factor in local tennis affairs.

ALFONSO AN ATHLETIC FAN.

King of Spain Urges Formation of Strong Olympic Team.

SAN SEBASTIAN, April 15.—Before his departure for Madrid today King Alfonso conferred with Gabriel Maria Delafitte, President of the National Athletic Federation, relative to the coming Olympic games at Antwerp. The King expressed the hope that Spanish athletes would furnish a good team. He accepted the Honorary Presidency of the federation and showed great interest in the plan for the establishment of a big stadium at the Ondarreta military camp.

Women to Swim in New Jersey.

A brace of championship swimming events for women were arranged yesterday to be held in conjunction with several other open events at the People's Palace Pool, Jersey City, April 29. The title competitions include the women's Metropolitan A. A. U. senior fancy diving test and the Metropolitan A. A. U. women's 100-yard junior swim event. Sanction to hold these events was yesterday granted by the local A. A. U.

THE LOSEN VICTOR IN FOILS TOURNEY

Wins Clemens Medal in Novice Meet—Yale Fencer in Second Place.

Walter The Losen, a tall young fencer from the New York Military Academy, won the Clemens Medal, offered in annual novice competion by Dr. J. B. Clemens of the New York A. C., in a novice foils tournament yesterday afternoon in the Belvedere Room of the Hotel Astor. Mr. The Losen emerged with the victory after a hard struggle with L. L. McKenzie of Yale University, who carried off the second prize, a silver medal. Third among the contestants was W. C. Briggs, also of Yale, who received a bronze medal as a reward.

Fourteen novice foilsmen entered the lists for the Clemens Medal, only four of them, The Losen, Briggs, McKenzie and Howard Burr of Paterson High School, surviving for the final round. When the hostilities had been concluded it was discovered that The Losen and McKenzie had each won two of the four bouts and the committee in charge, to solve the problem, had to have recourse to the new Olympic rule which decides the winner according to the number of touches scored.

On this basis The Losen carried off first place, with 18½ touches; McKenzie was second with only 11½ touches but two bouts to his credit, and Briggs had to be content with third position with 15 touches, but only one bout credited to him.

The clash between The Losen and Briggs in the finals was forced into an extra period before the issue was decided. At the end of four minutes of thrusting and parrying the two foilsmen were tied at six each, and in an extra period of two minutes The Losen scored two and a half touches to Briggs's one, and carried off the match.

The contestants were:

Yale University—L. L. McKenzie, W. C. Briggs and W. E. Morris; Columbia University, Fred W. Huber, Harry E. Bierschank; Robert O. Marcus, R. Nahan and E. Resseguie; New York Military Academy, Walter The Losen and Edward Puyol; Paterson High School, P. Ricobene, Howard Burr and Hugh Sparrow; unattached, Ira Rossenwasser.

The summaries:

First Strip—Marcus defeated The Losen, 7½ to 6½; Marcus, 7 to 6; Morris, 13 to 6; Resseguie, 8½ to 5½; Ricobene, 7 to 4½. The Losen defeated Puyol, 6 to 5; Marcus, 7 to 6; Morris, 9 to 6; Resseguie, 10½ to 6½; Ricobene, 12½ to 5½. Puyol defeated Marcus, 8 to 4½, and Riccobens, 14½ to 8½. Marcus defeated Morris, 7 to 5, and Resseguie, 7½ to 3½. Morris defeated Puyol, 5½ to 3½, and Ricobene, 8 to 6½. Resseguie defeated Morris, 7 to 5, and Ricobene, 16 to 8½. Ricobene failed to win a bout.

Second Strip—Briggs defeated Nahan, 7 to 5. Huber, 6½ to 5; Bierschank, 11 to 5½; Burr, 7½ to 6; Spernow, 6 to 3. Burr defeated Nahan, 5½ to 4; Rossenwasser, 10½ to 8; Huber, 8½ to 5; Bierschank, 6½ to 5½; Spernow, 11½ to 1. Nahan defeated Rossenwasser, 5 to 4; Huber, 6 to 5½; Bierschank, 9 to 4½; Spernow, 4 to 3. Rossenwasser defeated Briggs, 6 to 2; Huber, 12 to 8; Spernow, 5 to 4. Bierschank defeated Rossenwasser, 4 to 3, and Spernow, 10 to 6. Huber defeated Bierschank, 12 to 5. Spernow failed to win a bout.

Final Strip—The Losen defeated Burr, 7 to 6, and Briggs, 8½ to 1. Briggs defeated McKenzie, 7 to 2. McKenzie defeated The Losen, 7½ to 3, and Burr, 5 to 2. Burr defeated Briggs, 4½ to 2.

Recapitulation—The Losen scored 18½ touches and won two bouts, McKenzie scored 11½ touches and won two bouts, Briggs scored 10 points and won one bout and Burr scored 11½ touches and won one bout.

Makes Soccer Minor Sport.

Special to The New York Times.

EASTON, Pa., April 14.—At a meeting of the Lafayette College Athletic Association held here today it was decided unanimously to restore soccer as a minor sport next Fall. A team will be organized to play in the Pennsylvania State Collegiate Soccer League. James Poland of Wilkes-Barre was elected manager and Hugh McIlwain of Philadelphia assistant manager.

COLUMBIA RIFLEMEN SHATTER A RECORD

'Varsity Team Topples Eight-Year-Old Mark with a Score of 984 Points.

Columbia's 1920 rifle team, which has been amusing itself this season by breaking most of the individual and team records of the university, added the last touch yesterday afternoon by shattering all high marks established since rifle shooting was inaugurated at Columbia in 1912. Records for the last eight years toppled before the team's excellent shooting, which was productive of 984 points out of a possible 1,000.

In addition to topping the eight-year-old record, the Blue and White aggregation excelled its own best effort for the present season, adding four to the 980 score made in the third intercollegiate championship match recently.

Yesterday's shooting was the ninth match of the ten contests that are being conducted throughout the country to decide the rifle title among the colleges. With only one match remaining, the New York team is almost certain to be one of the two leading contenders for the collegiate crown, in view of its two high records for the season and its consistently good shooting in the other contests. The championships are being held under the supervision of the National Board for the Promotion of Rifle Practice, at Washington, D. C.

F. B. Monell headed the team in yesterday's performances, with 198 points out of a possible 200. Only one member of the team of five was below 197, which in itself is usually a top-notch score in collegiate rifle matches. Three men were deadlocked for second place with 197 each, and the lowest man broke 196.

The summaries:

F. B. Monell 198, J. D. Hawkes 197, W. F. Schweitzer 197, J. R. Twiss 197, L. R. Condon 195. Total—984.

GOLF SUITS

The man who wants *comfort* on the links, together with style, chooses from our line of suits—designs by a man who knows exactly what the golfer wants.

Clubs, balls, bags, etc., of your favorite make.

JOHN LUBIE
Broadway & 58th St.
ESTABLISHED 1890.
Everything for Sportsman and Motorist

STECHER-LEWIS TONIGHT.

Bout for World's Wrestling Title Promises to be Lively.

Strangler Lewis will receive the opportunity of his life this evening when he wrestles Joe Stecher, the world's heavyweight champion, for the latter's title at the 71st Regiment Armory. For months Lewis has been clamoring for this chance. It has come to him and will give him the long-sought opportunity to demonstrate if he is Stecher's master or if the champion is in a class by himself. These men have met three times. Their first meeting resulted in a five-hour draw. This was a battle that started in open daylight but was stopped on account of darkness. Later they grappled in a two-hour battle which ended with no fall. A few months ago they struggled in this city, and, after a sensational duel, the honors went to Stecher.

Since he conquered Lewis the champion has beaten every man that faced him. He showed that he is the greatest wrestler for many years. He has amazed the crowds by the tremendous power of his legs, through which he developed his famous body scissors hold. This is a grip that, once encircling the body of an opponent, slowly reduces him to a state of helplessness.

As for Lewis, he never fails to depend upon his terrible headlock. This is probably the cruelest hold in the wrestling game; so crushing is it that the majority of the wrestlers refuse to meet Lewis on that account. Once he applies that headlock around a victim and pumps him through its great power, Lewis is started on the road to victory. The Strangler has demonstrated the power of this hold in his recent victories. Lewis is confident that he will be able to get the headlock working on Stecher. If he does and does it properly it is possible that a new champion will be created.

Home Runs—

with us again. Sure sign of Spring.

Clout 'em out, boys—home runs get our hurrah any day.

We like the home run stuff—put it over in our business every day. Par-amount Shirts, for instance—they're "homers" every time, $2.00 and $2.50.

No pinch hits in Par-amount Shops—all sure-fire furnishings. *Guaranteed to

LOST AND FOUND.

LOST—Diamond brooch, set in platinum, between Prince St. and Broadway and Cohan's Theatre, 42d and Broadway, on B. R. T. subway; liberal reward offered. Apply to Frederick C. Kleiman, Jeweler, 170 Broadway. Tel. Cortlandt 3611.

LOST—From automobile on Broadway, near Broome St., sample case containing sample cutlery and scales; very liberal reward, positively no questions asked. Bim St. Loeb, 36 West 22d St. Gramercy 5275.

LOST—On 8th Av., "L," between Park Place and 135th St., diamond ring, in small jewel case, from William Barthman; $75 reward, no questions asked. Box 74, Great Kills, S. I. New Dorp 283J.

LOST—Silver open-face watch, repeater; sentimental value; initials L. L. on back; sleeping car Jerome, New York Central from Montreal; liberal reward; no questions asked. J. Schloss, 411 West 115th St.

LOST—Diamond platinum bar pin; walked from 91st St., Central Park West, to Broadway and 91st St., took Broadway car to 129th St.; liberal reward. Joe Sanders, Hotel Monterey, Broadway and 94th St.

REWARD—No questions asked, return of leather handbag, containing $50 and personal cards, April 13, vicinity 34th St. and Broadway. Lost and Found Dept., Hotel McAlpin.

LOST — White gold octagonal wrist watch, April 14, between 5th Av. and 56th St. and Bloomingdale's, East 59th St.; script monogram, "L. F."; reward. W 215 Times.

LOST—$25 reward for return of black leather bag, burned on one side, lost on 11:38 P. M. train to Great Neck, April 9; no questions asked. Madison Sq. 6886.

LOST—Hotel Astor, Tuesday evening, a silver meshbag, containing leather change purse. Finder will please communicate with Mrs. C. S. Lynord, Englewood, N. J.

LOST—April 12, between 79th St. and Bijou Theatre, diamond stud, set in white enamel; reward. Return to J. E. Rosenthal, 140 West 79th St. Schuyler 9271.

LOST—On 5th Av. bus at 155th St., large brown envelope containing correspondence and memoranda; reward. Phone Wadsworth 5690, Apartment 31.

LOST—On 95th St., Broadway car, or 57th St. or Carnegie Hall, Thursday night, gold lorgnette; reward. Vanderwater, 311 West 95th St.

LOST—Saturday, April 10, 53d St. and Park Av., pearl necklace, diamond clasp; $1,000 reward. L. S. Foster, 74 Leight St.

LOST—Tuesday evening, a small double heart interlaced diamond pin; finder will be suitably rewarded. Telephone Circle 3786.

LOST—April 12, on Ninth Av. Elevated, southbound, bundle containing human hair; reward. Telephone Fuller, 1844 John.

LOST—Gold octagonal wrist watch, initials "M. S. J. C.," near 23d St.; reward. Cushman, 325 West 22d St.

LOST—Monday, 534 to 59th St., Lexington and Madison Avs., small gold-mesh purse and pin; reward. 51 East 64th.

LOST — Rosary crystal, cross attached, 42d St., 5th Av., 110th St. bus. Apt. 22, 819 West 180th. Wadsworth 9878.

LOST—Fifteen coats on way to tailor shop to be made; $50 reward; no questions asked. Smith, Gray, 729 Broadway.

LOST—String of pearls in vicinity of 40th St. and Broadway; reward. Prunier, 565 West 144th. Audubon 2850.

LOST—Passbook 153235 issued by Union Square Savings Bank. Finder please return to bank.

LOST—Wednesday, watch fob with crest. Return cashier Biltmore Hotel, receive reward.

LOST—Diamond brooch, near Lexington Av. and 59th St.; liberal reward. Mad. Sq. 270.

LOST—Diamond monogram, Tuesday; liberal reward. J. A. Levy, 251 West 89th.

LOST—Box containing silver dress; reward $50. Mme. Jolie, 40 West 56th St.

LOST—April 8, gold Cornell seal watch fob; reward. A 509 Times.

$500 REWARD
for return of platinum and diamond bracelet watch lost April 8, between Lincoln Pl., Brooklyn, and 43d St., N. Y. C. W. D. Tusten, 681 5th Av.

$500 REWARD
for return of sapphire and diamond bracelet, lost April 8, between West 52d and East 53d Sts., in taxicab. I. H. & B. H. Weinberg, 665 5th Av.

$100 REWARD for the return of an oval-shaped fancy diamond brooch, lost April 12, Commodore Hotel or taxi to 98th St. and Madison Av. Dreicer & Co., 560 5th Av.

Wearing Apparel.

LOST—Lady's moleskin stole, Tuesday evening in taxicab, between Grand Central and the Waldorf, about 8 o'clock. A liberal reward is offered. Write owner, 85 Prospect St., White Plains, N. Y., or phone 307W White Plains.

LOST—Tuesday night, outside Century Theatre or in foyer, small piece brown curtain fringe; return to Whigham, Metropolitan Magazine, 432 4th Av.; reward.

LOST—Tuesday, three-skin fur neckpiece, in taxicab, discharged 42 West 120th St.; reward. M. A. Litwin, Harlem 7458.

LOST—Seal neckpiece, 125th St. station, Sunday; reward. Hays, 350 West 88th St.

Cats and Dogs.

FOUND—Female bulldog, white, brown spot. 104 Manhattan Av., Delicatessen Store.

LOST—Black and brown Dachshund, female, Wallie; reward. 866 9th Av., saloon.

See the Display of
MARINE MATERIALS
For Sale by the
U. S. NAVY
at the
MARINE SHOW

This week only these
BIG DISCOUNTS
will be allowed on list prices at the NAVY BOOTH:
On orders of—
$10,000 or more, 5%
$25,000 or more, 10%
$50,000 or more, 15%
$100,000 or more, 20%

Anchors, Pumps, Buoys, Fenders, Boat Hooks, Grapnels, Chains, Water Breakers, Running Lights, Lanterns, Lamps, Wire Rope, Brass and Copper Tubing, Brass Pipe, Sheet Brass and Tin, Valves, Wrenches, Mess Gear, Mess Benches and Tables, Plate Glass Mirrors, Galvanized Buckets, Fire Extinguishers, Fog Horns.

For prices, terms, complete information ask the man at the
NAVY BOOTH
(Mezzanine Floor)
Grand Central Palace.

SAVE 30%
ON YOUR ELECTRIC LAMPS
NEW OPAL LAMPS
60 Watt Nitrogen; Edison's Price 80c, our price 50c.
COMPARE THESE PRICES
TUNGSTEN LAMPS

Watts	Edison's Price	Our Price
15 to 25	.40	.25
40	.45	.35
100	1.00	.70

NITROGEN LAMPS

Watts	Edison's Price	Our Price
75	.75	.53
100	1.10	.77
150	1.55	1.10
200	2.10	1.47

300 to 1,000 WATTS AT 30% SAVING
All Lamps Brand New and Guaranteed. Electrical Supplies at similar savings.
Electrical & Engineering Corp.
716 9th Ave. (50th). N. Y. Bryant 6878

WONDERFUL DINING ROOM.
In the home of Miss Alice de Lamar, Pembroke, Glen Cove, L. I., is a most luxuriously appointed dining room. An excellent idea of its purpose furnishings given in the Rotogravure Picture Section of The New York Times next Sunday.—Advt.

DRIVE OUT REDS, PERSHING WARNS

Safety Depends on Elimination of Revolutions, He Says at Testimonial.

HE ASSAILS SELFISHNESS

Urges Country to Return to the High Patriotism of the War Period.

General John J. Pershing in response last night to a testimonial at Carnegie Hall by the Civic Forum pleaded for a revival of the spirit of patriotism which swept the nation to victory in the World War. He referred to the general unrest of the people of the country and urged the "elimination from among us of the dangerous revolutionary element."

More than 4,000 men, women and children crowded into the big auditorium to greet the Commander in Chief of the American Expeditionary Forces in France. George W. Wickersham, Chairman, delivered the testimonial address, after speeches had been made by Lieut. Gen. Robert Lee Bullard, Commander of the Department of the East; Comte Adelbert de Chambrun, Colonel on the General Staff of the French Army; the Rev. Francis P. Duffy, chaplain of the famous 106th Infantry, and Mrs. Francis Rogers, an officer of the Entertainment Committee of the A. E. F.

In opening the meeting Mr. Wickersham declared that history would place the names of Generals Pershing, Bullard and Liggett with the great commanders of the civil war. In behalf of the women war workers who went to France, Mrs. Rogers declared they were appreciative of the many kindnesses extended to them through the American commander.

"The world has just passed through its greatest agony of modern times," said General Pershing. "We have fought to destroy militarism in the world, we hope forever. During this contest the men and women of America gave an example of unselfish patriotic effort never before equaled. Communities got together for the common good and firmly stood behind the Government in support of the war. Unity of purpose in communities was complete; co-operation was effective. This was the spirit up to the cessation of hostilities, when it was believed that peace would soon come and with it a new era of understanding among all peoples. But peace is not yet established, and a general feeling of unrest and distrust prevails.

"The average citizen has become self-centred, with little thought for the welfare of his next door neighbor. The relations between the laborer and the employer are strained. The high cost of living gives increasing general concern. Even the education of the youth is being neglected, especially when you realize that 24 per cent. of our young men are illiterate. There is a lack of interest in the nation's affairs. The individual has forgotten his obligations and talks much of his rights. All these furnish the background for revolutionary agitation, which stands before us today as a serious internal menace.

"Our present duty is to revive that same patriotism which inspired us during the recent crisis and stir local communities to action, if we would solve the perplexing problems that war has left behind.

"The safety of the Constitution rests upon the integrity and patriotism of the community. It becomes the duty of every community, therefore, to purge itself from within by universal education, by inspiring in the individual a deeper sense of obligation to his fellow men and to the Government, and, finally, by the elimination from among us of the dangerous revolutionary element."

At the end of his speech General Pershing paid tribute to the memory of Theodore Roosevelt, "the great American who knew how to inspire and how to lead and who represented in the highest sense our national ideals."

It was announced that General Pershing would call on Lieut. Gen. Bullard at 10 o'clock this morning on Governors Island. He will be received with a guard of honor and military ceremonies will be held in honor of his visit.

JEWELER IS BEATEN AND STORE ROBBED

Five Bandits Bind Proprietor, Take Jewelry Valued at $5,000 and Escape in Auto.

Five young men entered the jewelry store of Morris Blaufox, 174 Sumner Avenue, Brooklyn, at 10 o'clock last night, stunned the proprietor with the butt of a revolver and stole jewelry valued at $5,000. Leaving Blaufox bound, they made their escape in a small touring car.

According to Blaufox's story to the police the five young men asked to look at a silver loving cup, saying that they were members of a club and wanted it for a prize. He turned from the shelf with the cup in his hands to look into the barrel of a revolver, at the point of which he was forced to enter the back room of the store. There, he said, the leader struck him with the revolver and knocked him to the floor. When he recovered consciousness, he found that his hands and feet had been tied with a rubber hose taken from a gas heater.

In the meantime, the other four men had stripped the trays in the windows and showcases of pins, rings and watches, and had taken Blaufox's small store of diamonds from the unlocked safe. The five men were seen to enter an automobile half a block away.

Blaufox was found by his daughter, 23 years old, who called to go with him to their home, 594 East Sixteenth Street. He was cut about the face and head and was attended by an ambulance surgeon from St. John's Hospital and went home.

Wilson May See Diplomats Soon.

WASHINGTON, April 15.—President Wilson suffered no ill effects from his long session with the Cabinet yesterday, it was said today at the White House. White House officials thought the President's condition might permit him to greatly enlarge his list of callers in the near future and that among others he might soon receive a half dozen or more foreign diplomats who have been waiting formal presentation of their credentials.

WORE ARMOR TO COURT.

"Protect from the Back Hand," Upholsterer Explains.

Ernest De Cutti, an upholsterer at 441 Third Avenue, had his body protected with a corset consisting of two layers of wood and tin, when he was arraigned yesterday before Justices McInerney, O'Keefe and Herbert in Special Sessions, on an old charge of having a revolver in his possession. De Cutti's bulging breast of wood and tin, which threatened to burst the buttons off his clothing, attracted the attention of one of the justices, who said to a probation officer:

"Take the prisoner into a room and see what is that protuberance on his chest."

The probation officer returned with the information that De Cuti was encased in a double thickness of wooden armor, extending from his neck to his hips, and over the wooden slats had been tacked sheets of tin.

"How come?" asked the court of the prisoner.

"Your majesties," replied De Cutti, "I am protect from the Black Hand. My life they announce they will take, but I make this defensive suit and knives and bullets cannot hurt me."

The court postponed examination on the revolver charge and ordered De Cuti sent to Bellevue Hospital for observation.

A. Jaeckel & Co.
FUR STORAGE
(COLD DRY AIR)
2%
ABSOLUTE SECURITY
ALTERATIONS AT SUMMER PRICES
384 FIFTH AVENUE
Between 35th and 36th Sts
PHONE 2044 GREELEY

Now on Exhibition at Packard Showrooms
The "FUEL-IZER"

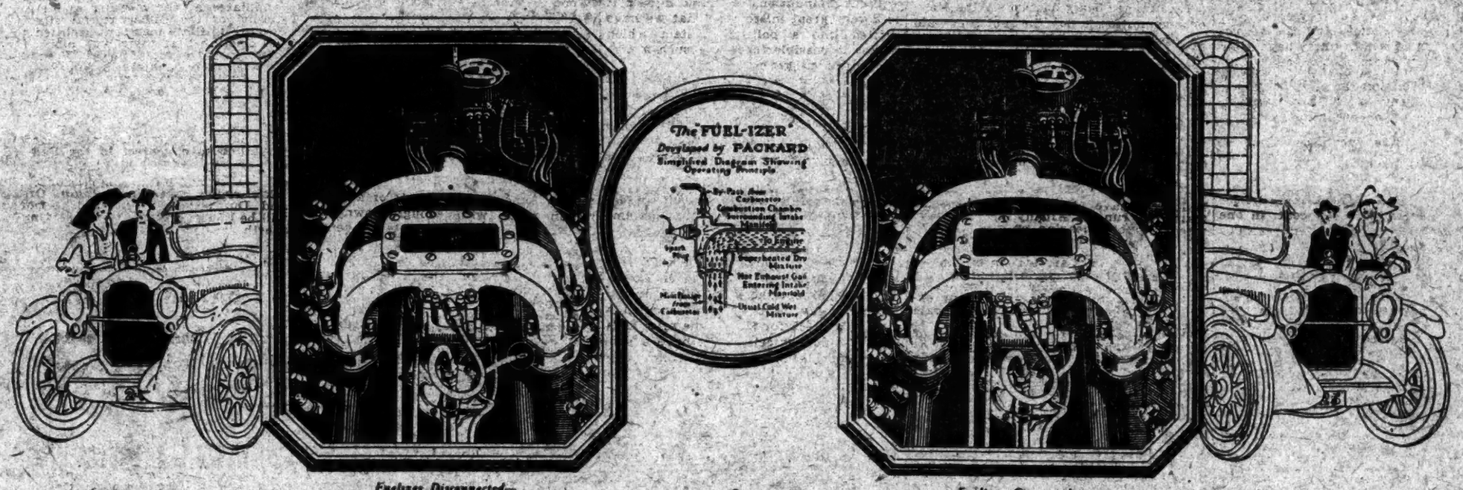

Fuelizer Disconnected—Note the deposit of Moisture from Wet Mixture

Fuelizer Connected—Giving a Dry Mixture, with instant and complete combustion

Built into the Packard Carburetion System—Standard on all new Packard Cars

ALMOST extraordinary demonstration—a Twin Six engine equipped with Fuelizer and *glass-topped manifold.*

For the first time you can *see* what happens in everybody's engine these days—and what the Fuelizer does about it.

The Fuelizer—developed by the Packard engineers—will be found exclusively on Packard cars.

It is hailed by the motor car industry as an achievement—one that every automobile manufacturer has been striving toward for years.

Simplicity itself. Not a moving part in the Fuelizer. Built as a part of the carburetion system of the Packard car. Automatic in operation. Requires no adjustments.

Consists of a pipe from the carburetor leading to a separate combustion chamber.

A small quantity of the main mixture is led into this chamber upon the starting of the motor. This small charge is heated by sparks from a spark-plug, and exploded into hot dry gas. This hot gas is then drawn into the manifold, where it *heats and dries the main mixture from the carburetor.*

Heat when it is wanted most, when engine is cold at starting. Maintaining proper manifold temperature under all running conditions. Never overheating.

Tests show that with a cold engine—33° F. in manifold before starting—mixture has reached ideal heat, 120° F. or higher in 43 seconds.

The Fuelizer is now standard equipment on all new Packard cars.

The Fuelizer makes a "wet" mixture dry—ready for instant and complete combustion in the engine.

Without Fuelizer	*With Fuelizer*
"Wet" gas is shown by the drops of moisture on the glass top of the manifold.	*"Wet" gas becomes "dry," the instant Fuelizer is brought into action.*
Combustion is slow and imperfect.	Perfect combustion from any grade of gasoline.
Engine is hard to start. Carbon is deposited.	Engine starts instantly.
Kerosene frees itself from the mixture and washes down the sides of the cylinders, past the piston rings—diluting the lubricating oil in the crankcase.	No carbon is formed.
Fifty per cent of engine troubles comes from "wet" mixture—spark-plug fouling, scored cylinders, piston slap, poor compression, undue wear on bearings with attendant play and vibration.	Valves, piston heads and combustion chamber are kept clean as a whistle.
	No dilution of oil. Piston rings, bearings and all moving parts perfectly lubricated.
	Compression is kept up—the full body of lubricating oil, acting upon cylinder walls and piston rings, forms a perfect gas seal.

"Ask the Man Who Owns One"

PACKARD MOTOR CAR COMPANY *of* NEW YORK

EXHIBITING AT Broadway & 61st St., Manhattan, Flatbush & 8th Avenue, Brooklyn FROM APRIL 14th TO 17th

2d Floor 15 W. 34th St.
The Home of 40 Famous Brands of Clothes for Men and Young Men
Georges
OPPOSITE Waldorf Hotel Above LIGGETT'S Drug Store
(Between 5th Ave. & B'way)

"SENIOR" "JUNIOR"

40 of the most famous nationally advertised brands of Men's and Young Men's Clothes made in this Country are here for your choice

A Style Show Which Represents the Combined Genius of America's Foremost Makers of Ready-to-Wear Clothes—All Under One Roof.

At Guaranteed Savings of $5 to $20

Spring Suits & Top Coats
$30 to $67.50

In an Almost Unlimited Variety of the most popular Models, Fabrics, Patterns and Colors. All sizes (32 to 52), in regulars, longs, shorts, stouts and extra sizes.

2-button double-breasted sack, long soft roll lapel.

The two big factors that have made this institution one of the largest of its kind in America and one of the most popular in New York today are these:
(1) The fact that instead of limiting your choice to two or three makers, we give you FORTY of the most celebrated nationally advertised brands for your selection.
(2) The gigantic volume of our business, our rapid turn-over and consequent small margin of profit we can operate on, together with saving of $65,000 a year in rental by reason of our 2d floor location, enable us to save our customers $5 to $20 on every purchase.

1000 Spring Suits—Special at
$41.50
At a Saving to You of at Least $15

By special arrangement with each one of the 40 famous makers whom we represent we have secured 1000 Suits to sell at $41.50. Choice of all the newest models current for Spring in elegant Worsteds, Cassimeres, Cheviots, etc. All sizes.

Georges
ENTIRE SECOND FLOOR
Over Liggett's Drug Store (Between 5th Ave. and Broadway) Opp. Waldorf Hotel
15 West 34th Street
Open Daily Till 6 P. M.—Saturday Till 9 P. M.

107th U.S. INFANTRY HISTORY
Now Being Published.

600 pages, 6¼x9¼ inches; 125 pages of photographs of individuals and battlefield scenes and maps; complete history of the regiment and battle record of every man who served with the regiment.

Price $5.00, payable in advance.

No orders taken after May 1.
Delivery about June 1.

Make remittances payable to
G. F. JACOBSON, Historian,
and mail at once to
SEVENTH REGIMENT ARMORY, New York City.
LIMITED EDITION.

87 HOUSE MEMBERS PLEAD FOR IRISH

Deputation of 12 Urge Colby to Demand of England Trial for Prisoners.

TROOPS IN BIG DUBLIN RAID

Arrest 100 Men in Section Where Constable Was Murdered, but Only 5 Are Held.

HUNGER STRIKERS PAROLED

Some Released by Mistake, Lord French Explains—Bonar Law Denies Change of Policy.

WASHINGTON, April 15.—Secretary Colby today received a delegation of New England citizens of Irish descent and members of Congress, who presented a request that the State Department protest to Great Britain against the alleged refusal of the British authorities in Ireland to give trial in civil courts to Irish political prisoners.

Representative Tague, Democrat, said Mr. Colby asked for additional information, and promised to give the request immediate consideration.

Later Representative Tague, for a committee which he said represented eighty-seven members of the House, submitted a long brief to Mr. Colby setting forth its views urging that action by the United States was necessary and would not be unprecedented.

"Not only has the United States, through previous action under somewhat similar circumstances, committed itself to the policy of exercising its good offices to the end that the rights of humanity be upheld when trampled upon in other parts of the world," the brief said, "but great authorities in international law have, from the very earliest times, conceded that action by one country in exerting its influence upon another in such instances as this now under consideration is entirely justified."

Because of the "rigid censorship and secrecy" surrounding the arrest of the Irish political prisoners, the brief continued, it is impossible to give the number now being held, but added that in Mountjoy Prison alone yesterday, there were 112.

"The unjust treatment of these prisoners," the brief asserted, "has given rise to a situation which may at any moment cause very grave international complications.

"In the cause of humanity and of international peace we believe that representations should be made to the British Government requesting that these political prisoners be given a fair trial or their immediate release."

The brief cited as precedents the action of the United States in 1840 in behalf of Jewish people in Mohammedan countries, and in subsequent years in Russia and Rumania, and again in the case of Cuba.

The committee consisted of Representatives Tague of Massachusetts, Nolan of California, Lonergan of Connecticut, Rainey of Illinois, Coady of Maryland, Carss of Minnesota, Igoe of Missouri, Eagan of New Jersey, Riordan of New York, Mooney of Ohio, McLane of Pennsylvania and Kennedy of Rhode Island.

BIG RAID IN DUBLIN NETS 100 PRISONERS

City Quiet After Release of Hunger Strikers and End of General Walkout.

DUBLIN, April 15.—The capital is normal today following the release of the hunger striking prisoners and the calling off of the general strike. Business is proceeding as usual and the tramways and trains are running, all of the employes having returned to work. At the hospitals it is reported that some of the released hunger strikers are very weak but that the others are progressing well.

There are twenty-five prisoners still on strike, and the Lord Mayor, who has been constant in his attendance at Mountjoy, says ten of them are to be released tonight and the remainder tomorrow.

The biggest roundup operations ever known in the city were engaged in by troops, and with about 100 arrests made Mountjoy Prison regained more prisoners than it lost yesterday through the removal of the hunger strikers.

The raids were carried out by the largest number of troops ever employed here, 20 to 30 lorries being required to convey them. Cuff Street, one of the poorest in the city, was visited by the raiders, as were also some fifteen nearby streets, including those in the Jewish quarters. Later Suffolk Street was subjected to another raid, in which a large number of soldiers participated.

The area covered by the roundup was chiefly in the neighborhood of the spot where Constable Harry Kells was shot yesterday. One of the houses searched was on the same street as that in which the murder was committed.

The raids were more exhaustive and detailed than any since Easter week, 1916. The police theory is that the murderers of Kells were there in force, and that they lived in the neighborhood, which was searched, and immediately got shelter. Among the houses searched was the home of two of the released hunger strikers, the father and another relative in whom were arrested. Jacobe's biscuit factory, a quarter of a mile from the scene of the killing, also was visited and several men of the night shift were arrested.

Press Comment on Hunger Strike.

Commenting on the release of the hunger strikers, the Irish Times says:

"Nationalist Ireland has worked itself into such a passion over the sufferings of the prisoners that a single death in Mountjoy Prison might have provided an almost uncontrollable outbursts of crime and lawlessness. That danger, at any rate, has been averted, and, combined with a breathing space it gives the new authorities in Dublin Castle, it may be accepted as a justification for the climbdown, which in any other circumstances would have been wholly ignominious."

"It is too soon to rejoice, for the recovery of several of the victims is gravely doubtful," says the Freeman's Journal, "but the agony of a nation is relaxed, and the indignant passion which required strong counsel and self-control to check can now be directed into a resolute determination to break the system which could so outrage humanity and defy justice by a policy that might have betrayed the people into extremes of violence. The action of Irish Laborites had ominously stirred the rank and file of British labor and a general strike began to cast its shadow beyond the Irish Sea."

The Irish Independent remarks: "Now that the government has tardily given way in some measure to justice and humanity, let it, in God's name, indulge in no more wriggling tyranny and pettiness in the treatment given in prison to political prisoners."

Only Five Held Prisoners Detained.

LONDON, April 15.—All the men arrested in Dublin today, except five, were released later, says a dispatch to the Exchange Telegraph from Dublin.

Andrew Bonar Law, the Government leader, in answer to questions in the House of Commons today regarding the release of Irish hunger strikers from Mountjoy Prison, stated that they had not been unconditionally released. This statement conti verted reports received from Dublin last night.

Mr. Bonar Law also denied that there had been any reversal of the Government's policy, declaring that the present situation of the hunger strikers was similar to that of William O'Brien, Alderman of Dublin, who was removed from jail to a hospital on March 20. Mr. Bonar Law said the Government had declined to release O'Brien, but had expressed willingness to send him to a nursing home owing to his condition.

Mr. Bonar Law read a dispatch from Viscount French, Lord Lieutenant of Ireland, as follows:

"Following the O'Brien precedent authority was given to the Governor of Mountjoy Prison to liberate any prisoners awaiting trial or deportation who were certified by the doctors to be in imminent danger of death, and requiring treatment which could not be given in prison. Under these orders sixty-six prisoners have been released on parole for a period differing in each case according to its particular nature.

"It should expressly state that mistakes have been made by the prison authorities and some of the sixty-six were men who had been convicted and were serving sentences, and were in no case entitled to be released on parole. I think this should be expressly made known so that such action should not form a precedent. The whole action taken in regard to hunger striking was based on the decision with regard to ameliorative treatment. Release on parole was never intended to apply to the cases of men who were convicted on trial."

John Robert Clynes, Labor, asked Mr. Bonar Law whether he could not think this a fitting occasion for some change in the Government's Irish policy in the event the release of these prisoners produced a much improved situation in Ireland. Mr. Bonar Law replied:

"We shall be only too glad to change our policy if conditions change, but I cannot say anything more than that we must take every precaution in our power to protect life."

THREE KILLED, 9 WOUNDED.

Civilians Suffer in Clash with Troops in County Clare.

DUBLIN, April 15.—Three persons are reported to have been killed and nine others wounded in a shooting affair at Milltown Malbay, County Clare, this morning. It is alleged the police and the military were involved. Those killed were civilians.

Sergeant Henison was admitted to Dublin Hospital today in a serious condition from a wound inflicted by a shot fired during the passage of a procession through the streets of Balbriggan yesterday.

BARNES TAKES SLAP AT DEFUNCT PARTY

Republican Leader at Dinner to L. B. Gleason Attacks Progressives' Policies.

The policies of the defunct National Progressive Party, particularly its platform declarations concerning social welfare, were criticised last evening by William Barnes at the dinner to Lafayette B. Gleason, Secretary of the Republican State Committee, at the Hotel Commodore. Mr. Barnes, who was Chairman of the committee during most of the period of the Progressive split, stated that he and Mr. Gleason had devoted themselves that time in keeping the Republican faith alive and not in attempting to win victories impossible then. He referred to President Wilson as advocating similar generalities in the name of humanity.

"The American voters cannot again be fooled by intellectual concepts," said Mr. Barnes. "They want their problems treated in a concrete manner. They do not want a general conception of humanity at the expense of an individual American in Mexico. If the rights of one are assailed, the rights of all are assailed.

"Welfare means loss of employment. The American people want evils, if they exist, treated concretely."

Chauncey M. Depew, former United States Senator, who was applauded enthusiastically, said Mr. Gleason had shown remarkable dexterity in retaining his secretaryship under many chairmen of diverse views and characteristics. "I have known many successful politicians," he said, "but Lafe is the best skater on thin ice I ever saw."

Job E. Hedges, the presiding officer, who is receiver for the New York Railways Company, aroused laughter when he introduced James K. Sheffield, receiver for the Interborough-Consolidated Corporation, as a "fellow receiver, but with a difference."

"Mr. Sheffield is a receiver in bankruptcy," said Mr. Hedges, referring to the local traction situation, "and I am merely a bankrupt receiver."

Mr. Gleason was re-elected Secretary of the Republican State Committee at a meeting in the afternoon, having held that office since 1906 and having been connected with the committee for the last thirty years.

Eight hundred persons, including most of the party leaders in the State, were present. Among them were Ezra P. Prentice, Merton E. Lewis, Henry L. Stimson, Secretary of State Francis M. Hugo, State Controller Eugene M. Travis, Frederick C. Tanner, Miss Helen Varick Boswell, John J. Lyons, Benjamin B. Odell, Bertrand H. Snell, Colonel William Boyce Thompson, Norman J. Gould, Ray B. Smith, M. Linn Bruce and Jesse S. Phillips. Justice Victor J. Dowling, a Democrat, was among the speakers.

RETAIN KOENIG AND KNOTT.

Republican and Democratic County Committees Reorganize for Year.

The Republican and Democratic County Committees met last night and reorganized for the coming political year. At the Republican meeting in Bryant Hall the present officers, with the exception of Secretary, were re-elected. John Neville Boyle, of 61 Broadway was chosen Secretary to succeed Clarence H. Fay, who declined re-election.

Miss Helen Varick Boswell was chosen temporary Chairman for the reorganization and Mr. Fay acted as temporary Secretary.

Dr. Nicholas Murray Butler nominated Samuel S. Koenig for President of the committee to succeed himself.

At the Democratic County Committee meeting in Tammany Hall Sheriff David H. Knott was re-elected Chairman and Representative Thomas F. Smith was re-elected Secretary. A noisy reception was given Alderman Thomas M. Farley, the new leader of the Fourteenth Assembly District, who defeated John V. Cogsey and William C. Blaney, co-leaders in the district, and James J. Hines, who won out in the Eleventh Assembly District over State Senator Abraham Kaplan, who was Leader Charles F. Murphy's candidate.

Alderman Farley, accompanied by a band, led the 400 members of his district committee into the hall and they were joined by the Hines committee, each trying to outdo the other in noisemaking. After the committee meeting a meeting of the Executive Committee was held and Edward F. Boyle was re-elected President and William F. Grell, Mrs. Ella Hastings and Miss Elizabeth McCrystal, Vice Presidents.

SEEKING TO BREAK RENT RELIEF LAWS

Real Estate Board Is Sponsor for Bill Aimed Against Tenants.

INTRODUCED BY BURLINGAME

Senator Lockwood Says Adoption of Measure Would Deprive Thousands of Tenants of Protection.

Special to The New York Times.

ALBANY, April 15.—A bill which, according to Senator Lockwood of Kings, Chairman of the Joint Legislative Housing Committee, will destroy the usefulness of the new rent relief laws, was introduced in the Legislature today by Senator Burlingame of Brooklyn.

Senator Lockwood said that the Burlingame bill, if enacted, would deprive many thousands of tenants in New York City of protection from the exactions of profiteering landlords, and make null and void the recently enacted anti-profiteering laws regarding rent.

The Burlingame bill creates exemptions from the application of the three most drastic provisions of the new laws—the one declaring rent increases in excess of 25 per cent. in one year "unjust, unreasonable and oppressive," the one allowing tenants to set that up as a defense in summary ouster proceedings or proceedings for the recovery of rent, and the one under which courts may issue stays, not to exceed one year, to holdover tenants who prove to the satisfaction of the court that they have attempted in good faith to secure new suitable quarters but have not succeeded.

Here is the text of the exemptions in the Burlingame bill:

No provisions of Chapters 136, 137 and 139, Laws of 1920, shall apply to any of the following cases:

1. To building or premises within a building constructed or substantially constructed for dwelling purposes, subsequent to April 1, 1920.

2. To real property which in good faith has been or shall been sold or under contract of sale to tenants or others upon a co-operative basis for their occupancy.

3. To real property required, in good faith, for immediate and substantial reconstruction or complete rebuilding, for dwelling purposes and plans for which have been filed with and approved by the Superintendent of Buildings or Department of Buildings having jurisdiction.

4. Where at least four months prior to the termination of a lease for the occupation of real property for a term of one year or more, the landlord or his authorized agent shall have served upon the tenant a notice, in writing setting forth that the tenant's lease will be not renewed except at an increased rent specified in the notice, and the tenant shall have failed within thirty days after the service of such notice or within thirty days after this act takes effect to make and serve upon the landlord or his authorized agent a written answer thereto, agreeing or declining to renew said lease at the increased rent required.

5. The provisions of Section 2 of Chapter 36, Laws of 1920 (declaring rent increases in excess of 25 per cent. in one year, presumptively unjust, unreasonable and oppressive), or Sub-Division 2A of the Code of Civil Procedure as added by Chapter 139, Laws of 1920 (which provides that no action against a tenant can be maintained unless it is proved that the rent has not been increased in excess of 25 per cent. in the year preceding the action), shall not apply to an agreement for the releasing of premises as to which a prior lease for a term of two years or more shall expire on or before Oct. 1, 1920, and the lease for such increase of rent under such new agreement, either to the same tenant or another tenant, is more than 25 per cent. over the rent existing one year prior to the agreement, or has been increased more than 25 per cent. over the rent as it existed one year prior to the presentation of the petition in summary proceedings, shall not of itself create a presumption that such agreement is unjust, unreasonable and oppressive, nor preclude the landlord from maintaining a summary proceeding to recover the possession of such real property by reason of the nonpayment of rent.

Senator Lockwood placed the following construction on the five exemptions created through the Burlingame bill:

1. Under these provisions the rent speculators could readily evade the law.

2. The rules adopted by the Board of Justices fully and adequately protect co-operative or other purchasers.

3. Another provision to evade the law and help rent speculators. The rules adopted fully protect owners desiring to remodel in good faith.

4. Requires four months' notice of increase. If tenant does not accept in thirty days, out he goes at end of lease. It takes away the protection of the new laws and leaves tenants at the mercy of the worst type of rent profiteers.

5. Where a lease was or is for two years or more the 25 per cent. increase law does not apply. In other words, an increase in such a case must be paid or the tenant must move.

"Under this bill," Senator Lockwood said tonight, "the good we sought to accomplish through the housing laws recently enacted would be nullified. Those laws seem to give general satisfaction and this bill should be beaten."

Senator Burlingame said his bill had been introduced in good faith "to improve the housing situation in New York City."

"Where did the bill originate?" the Senator was asked.

"I never tell where bills I introduce come from," he replied.

"It is a good bill," he added. "It will protect hundreds of landlords who are now subject to unfair discrimination under the first too drastic housing laws we have just enacted. It does nullify some of the provisions in those laws, but only where they are unfair.

"Owners of apartments held under long-term leases covering the last two years, or more time, are now prohibited from advancing rents more than 25 per cent., when the leases expire. The owner of an apartment next door on which there was no such lease may have advanced his rents 100 per cent. in the last two years, and now, under the new law, may raise them another 25 per cent. Yet the owner who operates with the long lease handicap can only raise his rents 25 per cent. This bill would make it possible for him to raise his on an equal level. The long-term lease man who has been loaning should be allowed to make up his losses."

Edward P. Doyle of the Real Estate Board of New York City said that organization was responsible for the introduction of the Burlingame bill. The Real Estate Board is composed in part of owners of apartments and tenement houses and office buildings.

The City of New York will become a landlord if a bill introduced today at the request of President F. H. La Guardia of the New York City Board of Aldermen is enacted and held by the courts to be constitutional.

The measure, which was presented by Senator Abeles, Republican, of the Bronx, would permit the city to issue $10,000,000 in corporate stock or serial bonds for the construction of buildings in which the ground floor might be used for stores or other business purposes and the upper floors divided into four, five and six room apartments. The Sinking Fund Commission would fix rental rates. City owned land must be used, but the Board of Estimate is authorized, when necessary, to arrange for the erection of city structures on ground privately owned.

Senator Walters had the bill sent to the Cities Committee. Senator Abeles served notice that he wanted a public hearing on the measure.

Senators Far Apart on Peace Resolution; Resent Reported Intervention by Hays

Special to The New York Times.

WASHINGTON, April 15.—Some indecision was apparent today among Republican leaders in the Senate as to the form of the peace resolution to be reported from the Foreign Relations Committee.

Republicans in the Senate are divided into three or four distinct groups of opinion on the question. So far it has been found impossible to bring them together, and for that reason the Foreign Relations Committee has not been able to agree on a report.

Will H. Hays, Chairman of the Republican National Committee, was accused by some Republicans today of having complicated the situation by suggesting what he thought ought to be the form of the resolution. Some of the Republicans are quick to resent anything that looks like interference by Mr. Hays in the affairs of Congress.

According to a report here, which Senators declined to verify, Mr. Hays suggested that the resolution as reported should not be a "Knox resolution" or a "Lodge resolution," but simply a "Republican resolution." He was also reported to have said that he favored making the resolution as simple in form as possible.

Some Republicans felt, they said, that their leaders were playing politics too strongly in the matter of the resolution. Intimations of this feeling were made today at a meeting of the Foreign Relations Committee, where the House peace resolution, the substitute introduced yesterday by Senator McCumber on behalf of the mild reservationists, and the Knox resolution were all discussed. The discussions, Senators said, grew warm at one point, when a Republican member mentioned the report concerning Mr. Hays, in an indirect way, at least, and said that it seemed apparent that Republican leaders were viewing the task of declaring peace as an opportunity to make political capital.

As a result of the division of opinion in the Republican ranks, no action was taken by the committee, which will meet again tomorrow. There was talk of forming a joint committee, composed of members of the House Foreign Affairs and Senate Foreign Relations Committees, to try to work out a resolution which would be acceptable to both houses.

Senate leaders consider the House resolution too elaborate and complicated, and generally favor its simplification to a considerable extent. There was no indication tonight, members of the Senate committee said, when a report would be possible.

MONTHLY TENANTS AIDED BY NEW LAW

Under Verbal Leases Their Rent Can Be Increased Only Once in a Year.

HEARING ON SIX NEW BILLS

Three Special Trains to Carry Witnesses to Albany—Speculation at a Standstill.

The Mayor's Committee on Rent Profiteering is being besieged by tenants renting apartments on the month-to-month basis, who are complaining of increases in rent to take effect on May 1. These tenants are advised that they may take advantage of one of the new rent laws which creates a tenancy from the time of possession until the following Oct. 1, in cases where no written agreement exists.

Arthur J. W. Hilly, Chairman of the committee, said yesterday that many tenants were obtaining relief through this law which has hitherto not been emphasized in any discussion of the effects of the new laws.

Tenants are being advised by the Mayor's committee to pay the rent they paid on April 1 and to keep on paying that rent until October, only in cases where no written agreements exist, and where the tenancy is from month to month. Where the landlord objects to taking the rent the tenant is asked to confer with the Mayor's committee.

Announcement was made yesterday that the Merchants Rent Committee, consisting of tenants in stores and loft buildings, have chartered three special trains to run to Albany on Tuesday, when a public hearing on six bills affecting them tenants will take place.

The bills, introduced by Senator Abeles, extend the application of the recently enacted rent legislation to tenants in stores and lofts, and it is hoped to amend them to include tenants in offices, where profiteering on a large scale is said to exist.

The bill provides for the expiration of tenancies one year from the date of possession unless there is a written agreement which is duly recorded. Great confusion is expected on Oct. 1 because most tenancies will expire then. The new bill seeks to spread the expiration of tenancies over the entire year. It is expected that this will do away with exorbitant rates demanded by moving men because of the great demand for their services on Oct. 1. The practice of bidding for apartments will also be discouraged, it was said, because the great demand for homes will not be focussed on one day of the year with the attending desperation of tenants unable to find apartments and the consequent bidding up of apartments.

A tenant in the apartment house at 454 West 138th Street, owned by Samuel W. Greene, notified the Mayor's Committee that after a dispute with the landlord his gas was turned off. One of the new rent laws makes it a misdemeanor for the landlord to discontinue any necessary service, such as gas, water, electricity, telephone, &c. The Mayor's Committee forwarded the complaint to Assistant District Attorney T. L. Yaught for action.

Speculative buying of houses by "leasters," whose only purpose is to raise rents, has practically come to a standstill as a result of the operations of the new rent laws, it was said at the office of the Mayor's Committee.

In the case of the Chelsea Land Company, owning a house at 581 West 179th Street, Justice Caffrey, in the Seventh District Court, said the landlord was entitled to $45. The owners asked $60 and the tenant was paying $30. Attorney for the company said $60 was justified and produced figures showing an expenditure of $190 during the last year for improvements. The court granted the tenant a stay of three months, which will be extended if application is made.

Seventy per cent. of the rent cases before Justice Robitzek were adjusted by allowing landlords advances of 20 and 25 per cent.

Members of the Harlem Property Owners' Association met last night at 67 West 125th Street and declared that the new rent bills did not give them a "square deal." They passed resolutions asking "in the name of fair play" that the Municipal Court Justices make certain interpretations of the new laws.

Other resolutions condemned the utterances of Senator Shaahne and President F. H. LaGuardia of the Board of Aldermen, at the hearing on the bills, when it was declared that there was "not a single honest landlord in New York." The classification of houses was urged by speakers. A resolution recommended that unauthorized persons be restrained from collecting rents.

HARDING EXPENSES NOT OVER $75,000

Senator Answers Questions on Campaign Cost Asked by Plumb Plan League.

HIGHEST GIFT IS $1,000

Finds Evidence That Other Candidates Have Excessive Expenditures, Which He Deplores.

WASHINGTON, April 15.—A letter from Senator Harding of Ohio to the Plumb Plan League, answering the questions propounded by the League as to how his campaign for the Republican Presidential nomination was being financed and as to his attitude toward compelling publication of campaign expenditures, was made public tonight.

As to rumors of large expenditures Senator Harding said he could say nothing "dependably" as to other Presidential candidates, and added:

"If I may judge from the nature of widespread organization in my own State of Ohio, I would say that the rumors of excessive expenditure are not without foundation. I think myself it is a very great misfortune that we have drifted into a political system which makes it possible to pursue such a preconvention program."

The Senator said that in fairness to those charged with "abnormal expenditures" he was impelled to say that he knew of nothing "such as we ordinarily denominate corrupt" about them.

Of his own campaign he said he did not know precisely how much had been expended to date, but at the last conference with his managers they contemplated an expenditure of approximately $75,000.

"I do not personally know of a single contribution to this fund in excess of $1,000, except that subscribed by my brother-in-law, who was good enough to send in a check for $2,000," he said, adding: "I do not believe we have a single corporate subscription from any source. Thirty thousand dollars of the fund already raised was subscribed by my friends and neighbors in my home city of Marion, Ohio.

"Our organization will not only be perfectly agreeable to making a sworn statement of expenditures, but will be glad to have any becoming agency audit our accounts and know precisely what we have done in that direction."

Senator Harding said he agreed that there should be legislation relating to this question, but he considered Senator Borah's bill to limit expenditures to $10,000 in each State unfair, as he desired to confine his campaign to two or three States.

FORM NEW HOOVER LEAGUE.

Women College Graduates Organize to Aid His Campaign.

Representatives of twelve colleges that admit women students formed the College Women's Hoover League last night at the home of Dr. Katharine B. Davis, ex-Commissioner of Correction of New York City. The organization will be open to all women college graduates who favor Mr. Hoover for President. The following institutions were represented: Vassar, Smith, Wellesley, Bryn Mawr, Barnard, Leland Stanford, University of California, Mills College, California, Mt. Holyoke, Wells College, Colorado University and the University of Michigan. These officers were elected:

President, Dr. Katharine B. Davis, Vassar; vice-president, Mrs. E. W. Allen, Leland Stanford; secretary, Mrs. A. B. Chase, University of Michigan; chairman of Finance Committee, Mrs. S. F. E. Moore, Vassar; of the Program Committee, Miss Edith P. Morgan, Barnard; of the Publicity Committee, Mrs. J. T. Day, Vassar.

Arrangements for a mass meeting to be held in this city about April 26, are now under way.

File Wood Petition in Vermont.

MONTPELIER, Vt., April 15.—The name of Major Gen. Leonard Wood will appear on the ballots at the State primary on May 27 as a candidate for the Republican nomination for President as a result of a petition filed today in his behalf with the Secretary of State.

WOOD TO RESUME SPEAKING TOUR

Will Restrict His Campaign to Central Department States for the Present.

NEBRASKA NEXT ON LIST

His National Committee Now Claims 188 Instructed Votes for Him in Convention.

Special to The New York Times.

CHICAGO, Ill., April 15.—Major Gen. Wood, who canceled his speaking engagements in New Jersey and New York to return to his post as head of the Central Department of the army because of the railroad strike, arrived in Chicago this morning. In the next two weeks he will restrict his speaking tour to the States of the Central Department and will probably not go East for three or four weeks. He may go to Nebraska tomorrow night and make speeches in Omaha and its vicinity. He expects to open his campaign in Ohio at Steubenville next Monday morning. He will remain in Ohio five days and will make sixty-six speeches. Monday week he will begin a tour of Indiana.

On his arrival in Chicago General Wood said:

"My return to Chicago was on account of the railroad situation both in the East and the West. It seemed to me that I should be within reach of my own headquarters in case any crisis occurred. The strike situation has improved rapidly in this department and, as I am advised this morning that conditions are improving in the East, I shall remain on leave status for the present. The good-will of the people of Illinois, as expressed in the primaries on the 13th, is a source of great pleasure to me.

"Had anything transpired demanding my presence and I had been out of the department a situation would have been created that would have subjected me to adverse criticism. To put it mildly, it was a case of duty, and it was the only course I could take under the circumstances."

The National Wood Campaign Committee issued a statement this afternoon in which it claimed 188 votes in the next convention as already instructed for or pledged to General Wood. This total includes Illinois and Tennessee delegates. To date about 494 delegates to the Republican Convention have been elected and if the Wood Campaign Committee's figures are correct, General Wood has more than one-third of them committed to him. The statement conceded thirty-one delegates to Johnson, forty to Governor Lowden and seventeen to Judge Pritchard of North Carolina.

The contest for the Nebraska delegation of sixteen is at present the chief topic of conversation in political headquarters here. Governor Lowden has written to and the race is between Wood, Johnson and Pershing. Johnson is now campaigning in the State, and it is admitted by his opponents that he is making an effective tour. The general opinion is that the race for first honors will be between Johnson and Wood. Pershing's friends are making a hard fight in Nebraska.

WANT LOWDEN AS DELEGATE.

Combination Formed to Have Him Head Illinois Body in Convention.

Special to The New York Times.

CHICAGO, April 15.—Governor Lowden may head his own delegation from Illinois in the Republican National Convention. This suggestion will be made to him tomorrow on behalf of a combination made with enough down-State districts to control the State Convention and the organization of the new State Committee.

The delegates at large from Illinois as agreed tentatively are Senator Lawrence Y. Sherman, Senator Medill McCormick, Governor Frank O. Lowden, Mayor William Hale Thompson, Republican State Chairman Frank L. Smith, Congressman W. A. Rodenberg, Samuel A. Ettelson and possibly Mrs. Fletcher Dobyns.

This combination has been entered into by the ten Cook County Congressional Districts, already in complete control of the Thompson Republicans, and at least six or seven of the down-State districts.

WOMEN GREET MRS. WOOD.

Reception by Campaign Committee Attended by 400.

Four hundred women attended a reception to Mrs. Leonard Wood at the headquarters of the Women's Division of the Leonard Wood Campaign Committee at the Hotel Imperial yesterday afternoon. The reception was intended for business and working women, and many attended in addition to those women who already joined the Wood organization.

Mrs. Wood was assisted in receiving by Mrs. Fred Joel Swift, State Chairman of the women's division, and Mrs. A. Barton Hepburn, New York County Chairman. Short speeches were made by Mrs. Douglas Robinson, Mrs. James Russell Parsons, Mrs. Jean Patriquin Hopkins and Miss Amelia Bingham.

WOOD MEETINGS IN JERSEY.

Fight for Delegates in Full Swing—Johnson to Speak Before Primary.

The New Jersey campaign for its twenty-eight delegates to the Republican National Convention to be elected at the Presidential primary in that State on April 27 will get under full swing tonight when prominent speakers representing Major Gen. Leonard Wood, candidate for the Republican Presidential nomination, will address meetings in Newark and Paterson. United States Senator George H. Moses of New Hampshire and Mrs. Douglas Robinson will be among the speakers at Newark, at which a chorus of several hundred voices will sing patriotic songs. At Paterson tomorrow night former Governor John W. Griggs and William A. Prendergast, former Controller of New York City, will be the principal speakers.

Senator Johnson will resume his New Jersey campaign by speaking in Camden on April 21 and in Newark on April 24. The Johnson delegates in New Jersey formed an organization yesterday at a meeting in Newark. Mulford L. Ballard, one of the candidates for delegate at large on the Johnson ticket, was elected Chairman, and Allan Trimble Secretary. The Johnson men predicted that the California Senator would get 70 per cent. of the New Jersey vote at the primary and that this would line up United States Senators Frelinghuysen and Edge, Big Four candidates, for Johnson.

IOWA SUPPORT FOR LOWDEN.

State Convention in May to Name Four Pledged to Him.

Special to The New York Times.

CHICAGO, April 15.—Eleven Congressional district committees met yesterday in Iowa and elected delegates to ninety-nine county conventions which will be held on Saturday. All the Congressional meetings indorsed Lowden for the Presidential nomination.

The county conventions Saturday will elect delegates to the State convention to be held on May 7 and instruct them to name four Lowden delegates at large. This will give Lowden twenty-six votes from Iowa.

PROCESSION OF FORTY NATIONS.

A pageant of the civilized countries is a feature of April CURRENT HISTORY MAGAZINE; history of today of forty is given; everything procured from fundamental facts. There are also forty special features of history of today of the world over. No one can keep informed without it. On news stands today. 208 pages, illustrated.—Advt.

Soldiers' Bonus to be Voted On by Referendum in This State

Special to The New York Times.

ALBANY, April 15.—The people will decide what amount the State should give its soldiers who fought in the World War, legislative leaders and ex-service men in the Assembly decided today, when they agreed on submitting the soldiers' bonus question in the form of a referendum this Fall.

A committee, comprising Assemblymen Louis A. Cuvillier, K. Ransom, H. Gillette and Theodore Roosevelt and Senator P. A. Swift, was named to investigate the matter and determine the amount of bonds to be issued to provide the bonus should the people adopt the referendum.

GLYNN AGAIN HEADS STATE COMMITTEE

Republicans Also Re-elect Snell, Gleason and Bird at Harmonious Meeting.

MISS HAY MAY BE DROPPED

Action Would Indicate Leaders' Support of Senator Wadsworth —Up-Staters Favor Wood.

George A. Glynn was unanimously re-elected chairman of the Republican State Committee at a largely attended meeting of the committee yesterday at the National Republican Club, 54 West Fortieth Street. Other officers re-elected for the ensuing year were Lafayette B. Gleason, secretary; Harrison K. Bird, treasurer and Representative Bertrand H. Snell, chairman of the executive committee.

Mr. Snell will reorganize the executive committee in a few days and it was said yesterday that Miss Mary Garrett Hay will be left off the new committee. Miss Hay has bitterly attacked U. S. Senator James W. Wadsworth, Jr., for his stand on the woman suffrage question and has announced that she will oppose his renomination and re-election. If she is left off the committee it will indicate that Senator Wadsworth has the support of the Republican leaders. Two new members of the executive committee will be added, it was said.

Two vacancies on the State Committee were filled as a result of the primary election. Charles S. Devoy of Brooklyn gave place to Jhon Feitner and in Manhattan William Berkowitz succeeded George C. Nordinger.

There was no mention of Presidential candidates at the meeting and no discussion of the Gubernatorial situation. Several up-State members declared after the meeting that there was more sentiment up-State for General Wood than for any other candidate. Senator Johnson, one committeeman declared, had antagonized the delegates because of his pre-primary campaign, and therefore would get no support from the Republican delegation.

Major Hamilton Fish announced he would make a contest in the Fall primaries for the nomination for Congress in the Twenty-sixth Congressional District, which takes in Putnam, Orange and Dutchess counties. His opponent will be Edmund Platt, who is serving his fourth term in Congress.

HITCHCOCK ACCUSES BRYAN OF TRICKERY

Asking Republican Women to Vote in Nebraska Democratic Primaries, Senator Asserts.

BEATRICE, Neb., April 15.—United States Senator Hitchcock, speaking here tonight, charged that William J. Bryan had been appealing to Republican women voters to enter the State Democratic primaries April 20 so that by their votes he may be elected a delegate to the Democratic convention. Mr. Hitchcock is campaigning for nomination as a Democratic Presidential candidate.

"The Democratic primary election is held on the same day that the Republican primary election is held, but it is entirely separate election," said the Senator, adding "that to bring Republican voters into Democratic primaries or to send Democratic voters into Republican primaries is an attempt to prevent and corrupt the election."

"Mr. Bryan fears to trust Democratic voters," said Senator Hitchcock. "He wants to defy the men and women on his own party and go to their convention in spite of their wishes. Do you think he can do it? You do not, and neither do I."

HYLAN HITS SERVICE BOARD.

Prefers Abolition Rather Than Its Control of Ice.

Rather than have the powers of the Public Service Commission extended, Mayor Hylan is in favor of abolishing the commission altogether. In a letter yesterday to Corporation Counsel John P. O'Brien the Mayor said he was informed that the Legislature is considering a bill to place under the supervision of the commission the manufacturing, harvesting and distribution of ice.

"We know what the Public Service Commission has done for the people in transit," wrote the Mayor. "If the people receive no better treatment in the ice situation than they have in the transit situation, then I would be in favor of wiping out the Public Service Commission instead of giving them more power. No individual should have such power over the regulation and supervision of such important necessities."

DEFEATS WOMAN LABORITE.

British Food Controller Retains His Seat in By-Election.

NORTHAMPTON, England, April 15.—The by-election for member of the House of Commons recently held here necessitated by the appointment of Charles A. McCurdy as Food Controller, resulted in the re-election of Mr. McCurdy, a Coalition Liberal, by a majority of 2,371 over Miss Margaret Bondfield, the Labor candidate.

The vote was 16,830 for Mr. McCurdy to 13,279 for Miss Bondfield.

PLAN OWN RECONSTRUCTION

Republican Leaders Sound Death Knell of Governor's Program.

Special to The New York Times.

ALBANY, April 15.—The determination of the Republican leaders in the Legislature to kill Governor Smith's reconstruction program and adopt a new administrative structure of their own design took shape today when there was rushed through in the Senate a concurrent resolution providing for the drafting of new reconstruction bills to be introduced at the 1922 session.

In the meantime it is proposed to have introduced at this session constitutional amendments drafted under Republican auspices to take the place of the amendments proposed by Governor Smith.

FAVOR SUBSIDY TO SHIP BUYERS

Business Men Tell Benson That Government's Ships Cannot Be Run Without Money Aid.

PROPOSE A SELLING PLAN

Body Like Railway Equipment Corporation Suggested to Dispose of Vessels.

WOULD DISPOSE OF BONDS

Senate and House Committee Chairmen Indorse the Idea of a Subsidy.

WASHINGTON, April 15.—Government financial aid for companies purchasing Shipping Board vessels to enable them to compete successfully with foreign lines, was recommended today by business men and members of Congress who advised with the board on methods of transferring into private hands the Government-owned merchant marine.

Agreeing upon the advisability of the board disposing of its fleet, the conferees, upon motion of Fred H. Wells of Minneapolis, adopted a resolution that "the ships should be sold upon such prices and terms that the American merchant marine may be firmly established."

Lack of interest by the investing public in shipping securities and the handicaps under which the American shipowners operate in competition with subsidized foreign lines were discussed and a committee was appointed to study a plan suggested by Eugene Meyer, Director of the War Finance Corporation, that the fleet be sold through an organization similar to the Railway Equipment Finance Corporation.

To Study New Sale Plan.

He proposed that the assets of the merchant fleet be taken over by such organization and that it issue bonds against payments due by purchasers, buyers being permitted to make payments of 20 per cent. down and the rest over a term of fifteen to twenty years. Only slight payments would be required during the first few years to enable operators to establish their lines firmly.

Sale of the bonds, which under the plan would cover approximately 50 per cent. of the value of the ships, Mr. Meyer pointed out, would create popular interest in the merchant marine and the issues could be retired as the buyers made their full payments. Interest on the deferred payments would be covered by the earnings of the ships.

Admiral Benson, Chairman of the board, appointed Mr. Meyer Chairman of the committee, with Alex Legg of Chicago, Owen Young of Schenectady and C. B. Warren of Detroit as the other members.

Chairman Warren of the Senate Appropriations Committee said he agreed that some form of governmental aid would be necessary to make permanent the merchant marine, while Chairman Green of the House Merchant Marine Committee declared that he also was in favor of a ship subsidy and was not afraid of that term for it. He agreed that merchant marine, he said, cannot compete with Japan and possibly with England, under a system which withholds favors to ship operators.

A basis of cost reconstruction, less depreciation, plus a certain sum for immediate delivery, should govern sale prices, Mr. Meyer said, while Mr. Legg argued that what the board gets for the ships was only a small problem as compared with what became of the vessels.

Favors Paying Subsidies.

"The future is more important than the price," he added, stating that private ownership must have Government support or the ships would come back to the board.

Representative Rowe of New York contended that the merchant marine must be developed for import as well as export trade if it was to become permanent.

Three plans for selling the ships were considered by the conference. The first plan provided a 5 per cent. discount for cash; the second a 2½ per cent. discount for purchase price on delivery of the vessel and the balance in installments over a period of five years, and the third invited a charter-purchase proposal under which 2½ per cent. of the purchase price would be paid on delivery of the ship and $5 per deadweight ton per month until 40 per cent of the purchase had been paid. Title then would pass to the charter party, who would be required to pay the balance in semi-annual installments of 5 per cent. over six years.

All of these plans provided for s

ASKS INCORPORATION OF STOCK EXCHANGE

Bill in Preparation in Albany Brings Stutz Fight Into Political Arena.

REFORM NEEDED, SAYS RYAN

Exchange Contends Proposed Bill Would Sacrifice Safeguards to Protect Public.

The corner in Stutz Motor Car Company stock on the New York Stock Exchange turned into the political arena yesterday when word was received in the financial district that a bill was in course of preparation at Albany providing for the incorporation of the Exchange. This was a happening which had been feared for some time—that the controversy would attract the attention of the Legislature or the Federal Government, with the possibility that the Exchange might once more be called upon to defend itself against the curtailment of its club-like privileges, which, it is contended, make for the highest degree of protection to the public.

The Wall Street district bussed with discussion of the new angle of the Stutz controversy, as the Exchange has several times made bitter and winning fights against any endeavor to force its incorporation. It is believed another big fight will be waged this time provided any bill making this compulsory comes before the Legislature. The Stock Exchange yesterday had no official comment to make on the reports from Albany, but put out an informal statement giving something of the history of previous efforts to bring about incorporation.

Demand Not Unexpected.

The leading paragraph of the statement has this to say:

"A natural and not unexpected by-product of the Stutz issue is the reopening of the old demand that the Stock Exchange be incorporated. Notable among those who in the past have advocated the incorporation of the Exchange are the names of former Governor Sulzer and Thomas W. Lawson of Boston, as well as practically all of the members of the Exchange who have been expelled for cause."

Allan A. Ryan, the leading figure in the Stutz corner, who has been attacking the policy of the Stock Exchange ever since trading in Stutz stock was suspended, more than two weeks ago, was firmly convinced yesterday that incorporation of the Stock Exchange would tend to eliminate many of the alleged evils of which he complains. In discussing the newest turn to the Stutz situation he said:

"Irrespective of my controversy with the New York Stock Exchange, irrespective of the treatment of the Stutz Motor Car Company by the New York Stock Exchange, irrespective of the unfair treatment of the Stutz Motor Car Company and its stockholders, I most certainly advocate the incorporation of the New York Stock Exchange, to be governed by law for the good of the investing public.

"This is the present consideration:

Question of Public Policy.

"The issue is not confined to the Stock Exchange and myself, nor to the controversy between the Stutz stockholders and the unsuccessful 'short raiders.' There is a great question of public policy involved which deserves serious thought. The recent occurrences have served to demonstrate the importance of the points upon which I stood:

"1.—Restoring a market to Stutz stockholders by ending the irresponsible jurisdiction of the Nek York Stock Exchange.

"2.—Insisting upon the recognition of the sanctity and inviolability of a Stock Exchange contract.

"3.—The reluctant admission that the Stock Exchange had no right or authority to suspend trading in Stutz stock, which lack of right is shown by the proposed amendment now to acquire that right for the future.

"4.—Recognizing the first principle of justice that a party in interest has no right to sit as a judge in his own controversy, which principle, owing to my fight, was finally recognized at the Board of Governors meeting yesterday when they for the first time excluded those who represented a 'short' interest.

"While I intend to stand upon my rights and to see them through to the end, I am, nevertheless mindful that the question of settlement is perhaps less important at this time to the public than the possibility of a repetition of this experience, in which others less able to protect themselves might be the victims.

"Day of Autocracy" Passed.

"I believe that it is time to place public responsibility upon an institution which involves to such an enormous extent the money and credit of the public. The day of autocracy and irresponsibility has passed.

"Incorporation of such an institution as of any great bank or insurance company would prevent irregularity; it would make the public interest supreme and would render impossible those high-handed methods that are repugnant to a sense of fair play and square dealing. It was in protest against such methods that I resigned my membership.

"The institution handling billions of dollars of the people's money annually is now only a private club, responsible to no one outside its roster. Incorporation, in my opinion, would beneficially change that status. It could do no harm to any one.

"If incorporation would place the exchange upon the same sound basis as other great financial institutions it would be of incalculable benefit, not only to the public but, most of all, to the exchange itself."

The informal statement which came today from the Stock Exchange dealing with the question of incorporation reviewed in brief the history of previous proceedings. On this subject it read as follows:

"All arguments advanced by those who advocate incorporating the Exchange are based on the assumption that such incorporation would act to further protect the interests of the investing public. Following the special message of Governor Sulzer, afterward impeached and removed from office, a serious attempt was made to force incorporation upon the Exchange at Albany in 1913, under Senate Bill 761, entitled 'An act to amend the banking law in relation to reorganization and regulation of Exchange corporations.' The purpose of this act was really to amend the banking law to compel the incorporation of the New York Stock Exchange.

"The Stock Exchange successfully disproved in committee hearings the contentions of those advocating the bill on the grounds that, although the bill was designed to protect the public through the substitution of the police power of the State for that form of internal regulation so long exercised by the Exchange over its members, the bill would actually have the opposite effect.

Exchange Can Punish Members.

"The Exchange has power to discipline a member of any act 'contrary to just and equitable principles of trade,' a much broader power than could be conferred by any legislation. The prolonged and tedious litigation through the courts, inevitably to ensue, to which an accused member would have recourse under incorporation, would sacrifice the very safeguards which the public now are assured through prompt and summary punishment by the Exchange itself.

"The Exchange further contended it to be obvious that such a substitution would lower the whole tone of the institution and radically impair its standards. Exchange, asked the Exchange, should the public, through their brokers, be compelled during years of litigation to make contracts for large sums of money with an unscrupulous member whose very solvency might be impaired while the case hung fire in the courts? This is precisely the condition that the proposed bill would force upon the public.

"It was further urged by the Exchange that the Exchange and its members are already subject to all the laws governing prohibited acts, and are quite as amenable to the laws of the land as other persons or organizations.

Would End Power to Punish.

"Therefore, it was difficult to see wherein any advantage in the way of protection would be had, whereas incorporation would risk a distinct loss by destroying the present powers of the Exchange to punish immediately 'any act contrary to just and equitable principles of trade' and substitute for this power only the comparatively restricted powers as defined by the common law.

"In short, it was the Exchange's contention that under incorporation the public had all to lose and nothing to gain. The Exchange went on to point out that after a careful and extended investigation the Royal Commission in England, the Hughes Commission and the Chamber of Commerce of the State of New York have all advised against incorporation of the Exchange."

There were reports yesterday that a settlement between Allan A. Ryan and the shorts might materialize at any moment. It is known that John W. Prentiss, a member of the Protective Committee representing the shorts, has had two conferences with Mr. Ryan. No direct information as to the nature of the discussions could be learned yesterday. A man close to the situation, however, said yesterday that a settlement was highly to be desired. This course would forestall the threatened court action. Mr. Ryan has stated from time to time that he was perfectly willing to settle and restated this yesterday.

Arbitration Committee Proposed.

A plan discussed yesterday as perhaps affording a means whereby a settlement could be effected called for the appointment of a committee of arbitration. This was to consist of five men, two to be appointed by Mr. Ryan and two by the Protective Committee. These four would then appoint a fifth member and the five would render a verdict as to the basis of settlement.

It develops that the short interest in Stutz is not anything near as large as was originally announced. The work of the Protective Committee, it is said, shows that fifty-eight commission houses are short of stock and that, so far as can be learned, the entire short interest does not exceed 5,500 shares. Forty of the houses short of Stutz, it is understood, have aligned their interests with the Protective Committee. Several of the others have engaged their own counsel. There was no way to be had as to the number of customers who are short of the stock through their commission houses, but on an average struck from the figures stated above the short interest in any one house would be fewer than 100 shares. This appears to confirm the earlier statements that no big interest has been caught short and that the greatest bulk of the short interest is in odd lots. It is possible, however, that the original extent of the short interest is not shown by the present figures, since some persons may have covered in the interim between the time when trading in Stutz was stopped on the Stock Exchange and now.

Stutz Brings 72¾ Outside.

With the striking of Stutz stock from the Stock Exchange list on Wednesday the shares made their appearance in the outside market yesterday. Trading was restricted, however, there being an evidence of caution. H. G. Einstein & Co. were the specialists in Stutz, and there was a high degree of interest just before the opening of the Curb market to see what would be the course of prices in an issue, admittedly cornered, which has had no market for more than two weeks. There was no occurse to record on the volume of trading, as the official publication sheets do not quote unlisted Curb securities. It is believed, however, that the turnover was not more than 300 shares. The price range was from 700 to 724, the latter being the high for the day as well as the closing price. The bid and asked at the close was 700-750. Connell & Nichols sold 100 shares of Stutz at 700, this being ex-rights, as was all the stock traded in. The last sale of Stutz on the New York Stock Exchange was made at $391 a share. This stock, however, carried the rights to a one-fifth of a share stock dividend. At yesterday's price for the ex-rights stock the stock carrying rights would in theory be worth about $860, or nearly twice the price of the last Stock Exchange sale.

BILL NOT TO BE FILED.

Senator Black Says He May Ask Stock Exchange Inquiry.

ALBANY, April 15.—Senator Loring M. Black, Jr., Democrat, of Kings, had intended to introduce a bill providing for the incorporation of the New York Stock Exchange, but has abandoned the plan because the legislative session is so near its close that there would not be time enough to press it to final passage. Senator Black said tonight he may present a resolution calling for an inquiry.

Caruso Sings in "Le Prophete."

Meyerbeer's "Le Prophète," with Mr. Caruso in its leading rôle, was sung for the fifth and last time this season at the Metropolitan last evening. As the hero's mother, Mme. Matzenauer reappeared, together with Miss Easton as the rejected bride, their duet near the opera's close sharing interest with the greatest of the airs sung by Caruso. Mr. Rothier was Count Oberthal, and Messrs. Dua, Schlegel and Mardones were the Anabaptiste. Mr. Bodanzky conducted.

Gamut Club's April Lark Sunday.

The Gamut Club, an organization of professional women, of which Mary Shaw is the President, will give a benefit program at the Garrick Theatre on Sunday afternoon and night. The performance, to be known as the Gamut April Lark, will consist of four or five sketches and about the same number of individual specialities. A number of well-known players will participate.

Frieda Rochen's First Recital.

Frieda Rochen, a Swedish soprano, gave a first recital at the Princess yesterday afternoon, displaying powers of voice at times beyond the theatre's peculiarly intimate acoustics, especially in a dramatic Puccini aria. She sang earlier airs of Mozart and Handel, a "Sunshine Song" by Kjerulf, and lyrics in English by Lisa Lehmann, Vanderpool and Francis Moore, her accompanist.

THEATRICAL NOTES.

Tuesday matinees of "My Lady Friends" will be given at the Comedy hereafter, in addition to the Thursday and Saturday matinees.

Clifford Brooke will sail for England today to produce "East Is West" in London. It will be presented there late in May.

A. H. Woods, by arrangement with the McCormick estate of Chicago, will erect a theatre in Chicago at Randolph and Dearborn Streets, opposite the Woods Theatre. The house will be ready by Christmas.

The Gamut Club, an organization of professional women, of which Mary Shaw is President, will give a benefit performance at the Garrick Theatre next Sunday afternoon and night. The performance, programmed as the Gamut April Lark, will enlist the services of Mabel Taliaferro, Edna Hibbard, Mabel Taliaferro, Edna Aug, O'Ryan, Jessie Busley, Diana Hunciker, May Naughan, Orsia Campbell and others.

Alma Tell will play the title rôle in "Susan Lenox," which the Shuberts will soon produce.

The four hundredth performance of "Happy Days" was reached last night at the Hippodrome.

Gertrude Hoffman will head the vaudeville program at the Palace next week.

In addition to the regular Thursday and Saturday matinees, extra Tuesday matinees of "My Lady Friends" will be given at the Comedy Theatre until further notice.

RAEBURN PAINTING SOLD FOR $30,000

"Portrait of Mrs. MacNeil" Leads Auction of Great and Little English Masters.

$15,000 FOR A LAWRENCE

Collection of 84 Pictures Formed by R. Hall McCormick of Chicago Brings $140,935.

Returns for the interesting collection of great and little English masters formed by R. Hall McCormick of Chicago, sold last evening under the auspices of the American Art Association at the Hotel Plaza, were $140,935 for eighty-four canvases. It was a unusual sale, being composed, with only one or two exceptions, of the work of English artists. The prices ranged from $175 for a landscape to $30,000 for a Raeburn, given for the beautiful "Portrait of Mrs. MacNeil," No. 71 in the catalogue, by Sesman, agent. To the same buyer went Sir Thomas Lawrence's "Portrait of the Marchioness of Ely," No. 62, for $18,000, the only pictures of the evening bringing prices in five figures.

Mrs. Macneil was Jean Cameron, daughter of Sir Ewen Cameron of Fassifern, and the picture, which was a large one, 48 by 40, showed the sitting figure of a charming young woman in white, with a broad girdle of sapphire blue, with a background of soft browns and grays. The picture was started at $10,000. The Lawrence portrait was of a young woman with a vivacious face, blue-black hair and blue eyes, and a décolleté Empire gown of white, shown against a dark background, the one note of brilliant color in the picture being a large amethyst brooch holding a crimson flower.

There were a number of interesting old landscapes in the collection, a couple of nudes, and the remainder of the paintings portraits. These covered a wide range of some two centuries, from Charles I. to Queen Victoria, with a representative list of artists.

BANDITS KILL GUARD, ESCAPE WITH $27,000

Second Man Fatally Wounded by Automobile Gang Who Rob Bay State Concern.

BRAINTREE, Mass., April 15.—A band of five robbers today killed Alessandro Barandelli, a guard; probably fatally wounded Frederick Parmenter, paymaster for the Slater & Morrill Company, and seized the firm's payroll, amounting to $27,000.

To cover the robbery, which was accomplished by two of the men, two others kept eight laborers under cover of pistols and fired twice into factory windows to drive away employes. The band fled in an automobile, which was driven up by a fifth member, and escaped toward Brockton by opening fire on a railroad crossing tender who tried to drop the crossing gates in their path.

Parmenter and Barandelli were taking the money in a box from the office of the company in South Braintree to its shoe factory on the opposite side of the tracks of the New York, New Haven & Hartford Railroad. As they were walking along Pearl Street, toward the factory, an automobile drew up a short distance away and four armed men sprang out. Two of them opened fire on the paymaster and his guard and two others made a dash for a pit in the street nearby, where they covered the laborers.

Barandelli fell at the first shot, and the paymaster was wounded immediately afterward, but sought safety in the trench with the laborers, where he was subjected to fire from a sawed-off gun and an automatic pistol. The men directed warning pistol and rifle shots at the shop windows and at pedestrians and then picked up the pay box and fled in the automobile.

The machine bore a Massachusetts number plate, registered as that of Warren H. Ellis of Needham. Ellis subsequently informed the police that his garage had been entered a month ago and the plates stolen. The police obtained a description of the leader of the band who was said to be a young foreigner about 20 years of age.

Pursuing automobiles lost the trail at Abington.

JEWISH VETERANS' CONCERT

For Musical Institute at Jerusalem as a Memorial to Soldiers.

To carry on a movement which had its origin at St. Mihiel and the Argonne a concert will be given by the Zimro Sextet on Saturday night of next week in Carnegie Hall under the auspices of the Jewish Veterans of the World War. Proceeds of this and other concerts will go toward establishing a musical institute at Jerusalem as a memorial to all soldiers of their race and faith killed during the war.

It was while observing the Jewish New Year during the St. Mihiel drive that a group of soldiers themselves took up the plan in memory of their fallen comrades. Over 5,000 francs was subscribed there and during the later Argonne fighting.

Every franc was collected under fire," according to Samuel Cohen of the 82d Division, President of the memorial organization. Sol Odes of Brockton, Mass., another member of the committee, served in the Argonne with Sergeant Alvin Yorke.

WANT A PERMANENT FRENCH THEATRE HERE

French Institute, Owing to Withdrawal of Support of Previous Enterprises, Starts Campaign.

The establishment of a permanent French theatre in New York is the object of a campaign launched on Wednesday by the French Institute of the United States at a meeting of some fifty representative French residents of the city at the offices of the institute, 699 Fifth Avenue.

McDougall Hawkes, President of the French Institute, said yesterday that there is unlikely to be a French theatre of any kind in New York next season unless the plans of the French Theatre materialize. Both of the French enterprises which have hitherto presented plays here, Mr. Hawkes declared, were financed by individuals who is now unwilling to continue his support, and it is in this extremity that the meeting at the institute was called on Wednesday.

At the meeting on Wednesday a committee was appointed, consisting of the heads of the various French societies in New York, with power to add to their number if desired. This committee will inquire into the prospects of a permanent French playhouse in New York.

CHILDREN IN GALA CONCERT.

Music School Settlement Celebrates Its 26th Anniversary.

Children of the Music School Settlement, some 200 of the actual 1,500 in a pioneer art work of its kind in America, helped to celebrate the twenty-sixth year of this institution of New York's east side in a festival concert yesterday afternoon on the stage of Aeolian Hall. Had all the patronizing uptown folk named in the prospectus attended the modest matinee, the body of the house would not have been so sparsely filled as it was in comparison with the children's corner. A thronged platform, however, took no note of anything but the music to be performed, and a thrill of enthusiasm that these sober boys and girls put into their playing was not only music, good to hear, but a mute expression of the players' youth and the joy in such music, to them a "new created world."

The Settlement had brought "Mahomet to his mountain," the Masters to East Third Street. A senior orchestra, 100 strong, whose lessons are "given" for 10 cents or such a matter, put to the blush some $100,000-a-year grown-up bands for downright beauty of tone and phrase in an overture to Gluck's "Iphigenia." A mannerly midget, Jeannette Binder, played a Bach piano minuet with 4-year-old fingers and full-arm gestures imitating an artist. The next in a rising scale of years, Isidore Madoff, gave a bit more consciously a violin favorite of Bach. Then there were Saul Yankoff, Milton Prins, S. Perlow, Hillard Lubie, Harry Feinman, Moses Friedman, Louise Ehrenberg, Morris Dubnik in varied airs as modern as Saint-Saëns, Paderewski and Moussorgsky.

Meisser Chaffee, Director of the Settlement, led the older orchestra group, and Fannie Levine Rosenthal conducted that of the elementary pupils. Beatrice Moore and Raymond Bauman accompanied the solos, some of the instrumentalists in particular displaying a legato touch that showed they had already learned something of the art of music besides the notes.

Elsie Ferguson Too Ill to Play.

The illness of Elsie Ferguson last night made necessary the calling off of the performance of "Sacred and Profane Love," in which Miss Ferguson has been appearing at the Morosco Theatre. Miss Ferguson, it was said, is suffering from ptomaine poisoning, but it was declared by her husband, Thomas B. Clark, Jr., that she would be able to resume performances tonight. News of her indisposition reached the theatre before the doors were opened.

MUSIC NOTES.

The New Symphony Orchestra ends its season at Carnegie Hall today, following which Conductor Bodanzky has set aside April 26, 27, 28 and 29 for the hearing by a committee of judges and the musicians themselves of many works submitted to him by composers resident in the United States. A benefit concert ("For Those Who Served") has been arranged for Thursday evening, May 13, at Aeolian Hall, under the auspices of Empire Post, No. 250, and New York University Post, No. 750, American Legion.

Grace Bellows will conduct the Aeolian Orchestra in a concert on Friday, April 23, at the New York Avenue M. E. Church in Brooklyn.

Edna de Lima, soprano, will give a free song recital on Sunday evening at the Educational Alliance.

DUO-ART RECITAL
This Afternoon at 3
The Authorized Record-Rolls of
Josef Hofmann
Reproduced on
The Duo-Art Piano
Joseph Mathieu, Tenor,
In Familiar Songs and Ballads, Accompanied by the Duo-Art Piano.
Admission without charge.
29 West 42nd St. Fourth Floor
The AEOLIAN CO.

HIPPODROME NEXT SUN. NIGHT
April 18, at 8:15, CONCERT by JOHN McCORMACK
LAST TIME UNTIL NOV., 1921.
Seats Now at Box Office.

J. M. Gidding & Co.
PARIS
FIFTH AVENUE at 46th ST
NEW YORK
Direct Attention to
Smart Youthful Fashions for Town or Country Wear—
particularly emphasizing the following—

Smart Tailored Suits at $85 and $100
Attractive new models in simple straight-line tailleurs in *one or two button link effects with narrow shoestring belts* also feature new ideas in *Eton* and *Pony Jackets.*
New Coats and Day Wraps at $95 and $145
Fashionable wraps for all smart daytime wear; in *trico, twill, tricolette* and *duvetyn,* plain and embroidered.

AMERICA'S FOREMOST THEATRES AND HITS. DIRECTION OF LEE & J. J. SHUBERT.

THE WINTER GARDEN B'way & 50th. Nos. 8:00 MAT. TOM'W.
PASSING SHOW OF 1919
LOUIS DE FOE, WORLD:—"A dazzling new spectacle. Passes all the rest."
400 TH GALA CONCERT SUNDAY NIGHT. BIG SPECIAL BILL AND DON. CLAVE OF STARS.

BOOTH Thurs., 2:30; Sat., 2:30. B'way. Mats. Tom'w & Wed., 2:30.
MR. LEO DITRICHSTEIN
39TH ST. THEA., near B'way. Mats. Tom'w & Wed., 2:30.
From A Hit To A Sensation
CHARLES CHERRY | FRANCINE LARRIMORE
in SCANDAL
Most Talked Of Comedy In Town.

CENTRAL Thurs., 2:30; Sat., 2:30. B'way. Mats. Tom'w & Wed., 2:30.
Sam BERNARD & Irene BORDONI
in "AS YOU WERE"

BROADHURST, W. 44th St. Evs. 8:30.
JANE COWL
in "Smilin' Through."
Mats. Thurs. & Sat., 2:30.

LITTLE THEATRE 44 St. W. of B'way. Evs. at 8:30. Mats. Sat. & Wed. 2:30.
RICHARD BENNETT in EUGENE G. O'NEILL'S GREAT DRAMA
BEYOND THE HORIZON

SUCCESS OF TWO SEASONS
EAST IS WEST
With FAY BAINTER.
ASTOR—MATS. WED. & SAT., 2:30.

COMEDY 41st St., E. of B'way. Evs. 8:30. Mats. Tom'w, Tues., Thurs., 2:30.
MY LADY FRIENDS America's Greatest Comedy With CLIFTON CRAWFORD
NOTE—Commencing next Tuesday, Popular Matinees will be given. Prices 50c to $2.00.

SELWYN West 42 St. Evenings 8:30. Mats. Wed. Thurs. & Sat. 2:30
DONALD BRIAN | PEGGY WOOD | RALPH MORGAN
in the Musical Hit BUDDIES
Pop. Price Thurs. Mats. Every Week.

HARRIS West 42d St. Evgs. 8:30. Matinees Wed. & Sat. 2:30.
"A Triumph of Pep, Fun and Beauty."—Tribune
3 SHOWERS
"RAINING MUSICAL SUCCESS."

The Way to a Man's Heart is revealed at the Temple of Laughter and Love by
"Mrs. Jimmie Thompson"
Princess Theatre Evs. 8:30.
West 39th St. MAT. TOMORROW 2:30.

Season's Biggest Hit!
"LASSIE"
MATINEE TOM'W
"So refreshingly different."—*James Smith, Telegraph.*
NORA BAYES
THEA., 44th W. of B'way. Evs. 8:30. Mat. Wed. & Sat. Curtain 2:30.

PLAYHOUSE West 48th St. Evs. 8:30. Mats. Tom'w & Wed., 2:30
A Wonderful Thing

48TH ST. THEA., n'r. B'way. Evs. 8:30. Mats. Tom'w & Thurs., 2:30.
THE STORM
HELEN MacKELLAR

AMERICAN SINGERS OPERA CO.
in Gilbert and Sullivan's Comic Opera Burlesque
RUDDIGORE
"The best show I ever saw in my life."—*Alexander Woollcott of The N. Y. Times.*
PARK THEATRE, Columbus Circle. Evs. Matinee Tomorrow 2:15. 2:15

GARRICK 35th St., nr. B'way. Mats. Tom'w & Wed. Evs. at 8:30. Mats. Sat. & Wed. 2:30.
THEATRE GUILD'S GREATEST SUCCESS
"JANE CLEGG"
By St. John Ervine, author of "John Ferguson."
LAST SPECIAL MAT. TODAY at 2:30.
MEDEA
AT THE GARRICK 65 W. 35th St. GREELEY 1022.
Auspices of Sun Institute of Art.

BELMONT 48th, East of B'y. Bryant 43. Evs. 8:30. Mats. Tom'w & Thurs. 2:30.
NANCE O'NEIL in Passion Flower

Shubert-Riviera. Evs. 8:15. Mat. Tomorrow 2:15
Wedding Bells With Margaret Lawrence & Wallace Eddinger.
Next Week.....THE LITTLE WHOPPER

NEW AMSTERDAM THEATRE, 42d St., W. of B'way
SUNDAY NIGHT at 8:15
FIRST OF A SERIES OF
B. F. KEITH'S
Celebrated SUNDAY Concerts
AT THIS THEATRE
By arrangement with Erlanger, Dillingham and Ziegfeld.
PRICES 50c to $2.
UNPARALLELED INAUGURAL ALL-STAR PROGRAM

Overture	Intermission
The Brittons	Bailey & Cowan
Gulrand & Marguerite	Lew Dockstader
"Georgette" Price	Arnaut Bros.
Belle Baker	Joe Cook
Wm. & Gordon Dooley & Maria Sisters	Roscoe Alls
	Jazz Band

SEATS NOW ON SALE
KEITH Concerts Every Sunday Night hereafter at this Theatre. (No Matinee.)

MANHATTAN OPERA HOUSE
34TH ST., NEAR 8TH AVE.
(Sole Management Morris Gest)
B. F. KEITH
BARGAIN MATINEE, 15c to 75c
SUNDAY AFTERNOON at 2:30
SUNDAY NIGHT CONCERT, 8
POPULAR PRICES, 50c TO $1.50.
SAME SPLENDID KEITH BILL
MATINEE AND NIGHT.
"Girlies" Club," Lew Dockstader, "Georgie" Price, Sally Ward and Marion Murray, Jim and Betty Morgan, Whipple, Huston & Co., Big City Four, Morgan & Gates, Brown, Gardiner & Barnett, the Lovelos, others.

LOEW'S New York Theatre & Roof Cont. 11 A. M. to 11 P. M. Roof to 1 A. M.
MADLAINE TRAVERSE in "The Letter."
TSURU OAKI in "Locked Lips."

Loew's American Roof 42 St. W. of B'y. Every Eve. at 8:15
Dassers Bedrens, Gibson & Pollack, Jarrow, & othe. in Thea. Adds Barrymore. 'Dr. Jekyll & Mr. Hyde.' All Seats Reserved

Happy Days
MATINEES DAILY AT THE HIPPODROME

MOTION PICTURES
LAST 2 DAYS
"The Virgin of Stamboul"
Starring PRISCILLA DEAN
B. S. MOSS'S BROADWAY THEATRE, BROADWAY AT 41ST ST.

RIVOLI B'way 49th St. Maurice Tourneur's "Treasure Island." RIVOLI ORCHESTRA
RIALTO Times Square "THE COST," with VIOLET HEMING RIALTO ORCHESTRA

PLAZA E. H. SOTHERN in "THE WHITE DOVE." Mat. Av. Charlie Chaplin in "THE COUNT" at 59th St. Plaza Orchestra—Comedy—News.
DALY'S B'way at 63rd St. "OTHER MEN'S SHOES," with EDGAR LEWIS. ORCHESTRA—COMEDY—REVIEW
STRAND B'way at 47th St. MARK ANNIVERSARY WEEK NORMA TALMADGE "The Woman Given." STRAND ORCHESTRA

CENTURY 62d St., C. P. West. Evs. 8:30. Mats. Tom'w & Wed., 2:30.
ALL STAR REVIVAL OF
FLORODORA

CENTURY THEATRE, 62d St. and Cent. Park West. Celebrated "Century" Concerts. Overture, Al Goyal's Band. Carl McCullough, OLGA COOS, Soloist & Dries. GALE-DINER TRIO, GREEN & BUTLER, FELIX ADLER & FRANCES ROSS, FRANCES WHITE, CLIFTON CRAWFORD, Interpolation, Hazel & Nicola, Nellie SISTERS KOUNS—Sara, DAVIS & DARNELL, FRANKLIN HEATH, AL HERMAN, FRANK FAY & GITZ-RICE, Lester & Henderson. Prices 50c. to $2.50. Seats Now.
NEXT SUNDAY NIGHT

"What's in a Name"
NEW MUSICAL COMEDY.
"Reports the most beautiful staging of musical comedy in any New York theatre."—Alexander Woollcott, Times.
Moves to Lyric Next Monday
Maxine Elliott's—Next Monday—Seats Now
LIONEL Barrymore In The Letter of the Law (La Robe Rouge)
Moves here from the Criterion Theatre.

PLYMOUTH Thurs., W. 45th St. Evs. 8:30. Mats. Thurs. & Sat., 2:30.
Arthur Hopkins will present
Gorki's "NIGHT LODGING"

CASINO 39th St. & B'way. Evs. 8:30. Mats. Tom'w & Wed., 2:30.
Victor Herbert's Musical Success
MY GOLDEN GIRL

44TH ST. Theatre, W. of B'way. Evs. 8:30. Mats. Tom'w & Wed., 2:30.
CECIL LEAN in "LOOK WHO'S HERE" with CLEO MAYFIELD.
Musical Comedy Triumph.

MOROSCO West 45th St. Mats. Tom'w, Sat. & Wed. at 2:30.
A SENSATIONAL TRIUMPH
ELSIE FERGUSON in ARNOLD BENNETT'S New Play SACRED AND PROFANE LOVE

VANDERBILT THEATRE, W. 48TH ST. Evs. 8:30. Mats. Wed. & Sat.
The Musical Comedy Hit
IRENE
WITH ADELE ROWLAND

LONGACRE 48th, W. of B'y. Evs. 8:30. Mats. Sat. & Wed., 2:30.
2d Big Comstock and Morris Gest Production
MONTH ADAM and EVA
"Thoroughly amusing, capitally acted."—Tribune.

BIJOU THEA., 45th Street, West of B'y. Evs. 8:30. Mats. Wed. (Pop.) & Sat., 2:30.
The Ouija Board

LYRIC West 42d St. Evs. at 8:30. LAST Mats. Wed. (Pop.) & Sat., 2:30. WEEK
BARNEY BERNARD
"His Honor Abe Potash"
POPULAR PRICES $4., $3., 2.50 Mat. 1.50 & 2.00.
Next Monday—Seats Now "WHAT'S IN A NAME."

FULTON W. 46th St. Evs. at 8:30. Mats. Sat. & Wed. at 2:30.
The Bonehead
with EDWIN NICANDER.

ELTINGE West 42d Street. Mats. at 2:30. Mts. Wed. (Pop.) & Sat. at 2:30
FLORENCE MOORE in BREAKFAST IN BED

REPUBLIC West 42d St. Evs. at 8:30. Mats. Wed. (Pop.) & Sat. at 2:30.
Marjorie Rambeau
THE SIGN ON THE DOOR

SHUBERT Theatre, 44th St., W. of B'way. Evs. 8:30. Mats. Wed. (Pop.) & Sat.
THE DABARA
"THE BLUE FLAME"
Apr. 26—Sothern & Marlowe. Seats Tuesday

LITTLE THEATRE, 44TH ST., W. OF B'WAY. TODAY at 2:15. TOMORROW MORNING 10:30.
"ALICE IN WONDERLAND"
Arranged by Rachel Barton Butler, Author "Mama's Affairs." Not a Play, but acted by grownups, with MABEL TALIAFERRO as Alice.
6 EXTRA MATINEES—SEATS NOW.
MON., TUES., THURS. & FRI., APR. 19, 20, 22, 23 at 2:15, & SAT. MORN., Apr. 24, at 10:30

NOW MADISON SQ. GARDEN
TWICE DAILY, 2:15 and 8:15
FINAL PERFORMANCE SAT., MAY 1ST.
RINGLING BROS. AND BARNUM & BAILEY COMBINED
CIRCUS
THE WONDER SHOW OF THE UNIVERSE
Greatest, Grandest, Most Marvelous Entertainment Ever Presented in New York!
Gigantic Menagerie—Congresses of Freaks.
Admission to Everything, including seats, 50c to $2.00, according to location (WAR TAX INCLUDED). Children under 12 at reduced prices, all matinees except Sat., to $1.10 seats and over. Branch Ticket Office (No advance in prices), Gimbel Bros., R. H. Macy & Co.

MERCHANT MARINE Exposition
GRAND CENTRAL PALACE
APRIL 12TH TO 17TH, 1920
Now open from 2 to 10:30 P. M.
Closes Tomorrow Night.
Admission 50 Cents.

B. F. KEITH'S PALACE Mats. Daily 25-81
MME. EMMA TRENTINI Tom Lewis, Sally Ward Co. JANE & KATHERINE
B. F. KEITH'S RIVERSIDE B'way & 96th St.
JOE. SANTLEY & IVY SAWYER, Geo. Kelly & Co., Swift & Kelly, Clara Howard, Nate Leipzig, Others.
81 B. F. KEITH'S B'way. Popular prices.
SOPHIE TUCKER, Grace Huff, Kranz & La Salle, Dale & Burch, other Tourneur's Great Picture. "MY LADY'S GARTER."
IRVING PL. THEATRE, at 14th St. Phone Stuy. 1956.
Max R. Wilner presents Maurice Schwartz in MAY TIME IN YIDDISH
Evgs., Fri., Sat., 8:30. Mat. Sat., 2:30.
CAPITOL B'way at 51st St. NAZIMOVA "THE HEART OF A CHILD," Fiorini's "La Vilia." Symphony Orch.
Greenwich Village Thea., Sun., Apr. 18, at 3. Author's Reading by SIEGFRIED SASSOON
Program of his own poems. Tickets $2 to $1. Fund Burton, 30 E. 42d.
Aeolian Hall, Sunday Aft., April 18, at 3. THIRD PIANO RECITAL by PHILLIP GORDON
Mgt. Daniel Mayer. Steinway Piano.

BROOKLYN.
Brooklyn Academy of Music
Tomorrow Night at 8:15 P. M.
ISADORA DUNCAN DANCERS
Tickets 75c to $2.00 now at Box Office.

NEW YORK'S LEADING THEATRES AND SUCCESSES.

EMPIRE Broadway at 40th St. Evs. at 8:30. Mats. Wed. & Sat. at 2:30.
"Flawless Performances; brilliant play."—Times.
ETHEL BARRYMORE | DECLASSEE
In Her Latest Play

HUDSON West of 8th. Evs. 8:30. Mats. Wed. & Sat. 2:30.
Booth Tarkington's "CLARENCE"
"Most Light Comedy Ever Written by an American."—Heywood Broun, Tribune.

CRITERION B'way, 44 St. Evs. 8:30. Mats. Wed. & Sat. 2:30.
LIONEL BARRYMORE
More admirable than his Thibideau—Times.
THE LETTER of the LAW
(La Robe Rouge)

Knickerbocker B'way & 38 St. Evs. 8:30. Mts. Wed. & Sat., 2:30.
The Smashing Cape Cod Comedy
SHAVINGS

BELASCO West 44th St. Evenings 8:30. Mats. Tom'w & Thurs. 2:30.
Lenore Ulric in "THE SON-DAUGHTER"
By George Scarborough & David Belasco

PUNCH & JUDY 49 St. West of B'way
The Hole IN THE Wall
with MARTHA HEDMAN
John Halliday—Verner Steele
MAT. FRI. & SAT.

JOHN DRINKWATER'S
ABRAHAM LINCOLN
COHT. Mats. Wed. & Sat. Evs. 8:15.

Greenwich Village 4th St. & 7th Av. Evs. 8:30. Mts. Thurs. & Sat., 2:30.
EMILY STEVENS in Philip Moeller's SOPHIE with H. B. PHILIP
"Clever comedy of improper stories whispered behind a Valenciennes fan."—Times.

METROPOLITAN OPERA HOUSE
Today, Mat. at 2. $1 to $5.50. Last Time. The Blue Bird. Dalamonte, Ellis, Gordon, Perini, Armati, Chalmers, Rothier, Cond. Wolff.
Eve. 8:15. Last Time. Gioconda. Music, Gordon, Perini; Martinelli, De Luca, Didur, Cond. Bodanzky.
Sat. Mat. at 2. Last Time. Lucia. Barrientos, Lazaro, De Luca, Malatesta. Cond. Papi.
Eve. at 8 ($1 to $5.50). Last Time. Faust. Farrar, Howard, Egener; Martinelli, Amato, Mardones. Cond. Papi.
LAST WEEK OF OPERA SEASON
Sun. Eve., 8:15 to 12. Grand Operatic Concert. Pons, Scotti, Schumann-Heink; Martinelli, Rimini, Chorus & Orch. Cond's. Setti & Polacco.
Next Mon. at 8. Faust. Farrar, Ellis, Howard; Harrold, Whitehill, Chalmers. Cond. Wolff.
Wed. Sat. Mat. at 1. PARSIFAL Matinee Harrold, Whitehill, Rothier, Didur, Ananian. Cond. Bodanzky.
Wed. at 8:15. Marta. Barrientos, Perini; Caruso, De Luca, Malatesta. Cond. Papi.
Thurs. at 8. Aida. Music. Classics; Martinelli, Amato, Mardones, Ananian. Cond. Merasesti.
Fri. at 8. La Juive. Fremstad, Sodoney, Gelli; Caruso, Rothier, Didur. Cond. Bodanzky.
HARDMAN PIANO USED.

METROPOLITAN OPERA HOUSE
TUESDAY EVENING, APR. 20, 8:15
SCHOLA CANTORUM
KURT SCHINDLER, Conductor
Soloists:
ARTHUR RUBINSTEIN, Pianist.
RAFAELO DIAZ, Tenor.
Repetition of Sensational Carnegie Hall Success
NEW SPANISH MUSIC
Tickets $2.50 to 50c. NOW.
Metropolitan Box Office (Knabe Piano)

Aeolian Hall, TODAY, at 3.
REGINALD LITTLE
in Piano Recital.
Mgt. Louden Charlton. Steinway Piano.
Carnegie Hall, Sunday Aft., Apr. 18, at 3
2D and LAST PIANO RECITAL of the SEASON
LHEVINNE
Mgt. Louden Charlton. Steinway Piano.
Ae

Short Time Bonds

Yielding 7% to 8%

Present conditions have resulted in a great deal of short-term financing because many Governments, Municipalities and Corporations needing funds are unwilling to pay present high rates of interest over a long period. This gives the investor an exceptional opportunity to get sound security coupled with a high rate of interest.

We shall be glad to send investors a list of such Short Time Bonds upon request.

Ask for List A-6

Harris, Forbes & Co

Pine Street, Corner William
NEW YORK

New Issue
Bond Secured Gold Notes

A direct obligation of United Light & Railways Company. Secured by Company's First and Refunding 5% Bonds in the principal amount of 133⅓% of Notes outstanding. The Company owns and operates twenty-one properties in the Middle West and is considered one of the most successful public utility companies in the country.

Price 98, to yield 8%

Ask for circular

Bonbright & Company

Incorporated
25 Nassau St., New York

We own and offer the unsold balance of

$200,000

CITY OF

ST. LOUIS, MO.,

4% PUBLIC BUILDING BONDS

Due October 1, 1929

Principal and semi-annual interest payable in gold in New York City

These bonds are exempt from all Federal Income Taxes and are a Legal Investment for Savings Banks and Trustees in New York.

PRICE 93.59 AND INTEREST YIELDING 4.85%

Send for Circular T-64.

R. M. GRANT & Co.

31 NASSAU STREET, NEW YORK
Boston Portland, Me.
St. Louis Chicago

Investments

TO YIELD ABOUT

5¾% to 8%

DISTINCTLY high-grade investments can now be purchased to yield from about 5¾% to 7%, while short-term notes of the better grade yield approximately 6¼% to 8%. We shall be pleased to aid you in making selections.

Send for Circular No. 1277, "Conservative Investments."

Spencer Trask & Co.

25 Broad Street, New York
ALBANY BOSTON CHICAGO
Members New York Stock Exchange.

INCOME TAX DATA

For the convenience of individual investors who wish to keep a current memorandum of all their income derived from salaries, various types of securities and other property subject to Federal income taxes, we have prepared a concise form of account book based on the latest tax schedules.

Copies may be had free of charge by asking for "Income Tax Data."

AMES, EMERICH & COMPANY

74 Broadway

Safety of Principal our First Consideration

FINANCIAL MARKETS

Stocks Decline and Recover Part of Loss—Call Money 15 Per Cent.

The stock market yesterday presented a study in conflicting forces, centred about the call money rate. In the morning the price trend was upward until the initial money quotation disclosed an 8 per cent. renewal rate, which, being higher than for several weeks, denoted a further stiffening of quotations before the day's demand was filled. Thereafter a rather broad selling movement developed among industrial issues, but it seemed as though the potency of high interest rates was lessened within an hour and the market experienced no increase of pressure when 15 per cent. was quoted in the "money crowd" on the Exchange. In the final half hour a substantial rally developed, lifting many stocks from their lowest levels and leaving the list with a fairly firm appearance at the close. Speculative sentiment was colored by the thought that 15 per cent. money, the highest since the second week of March, recorded, perhaps, the high-water mark of tight credit caused by April 15 interest and dividend disbursements. Several specialties were lifted to new high points by concerted buying, of the sort which preceded and had a part in conservative Wall Street thought in precipitating the break of prices last November. Call money closed at 12 per cent. and substantial offerings were reported not taken at this level.

The rise of the Bank of England's discount rate to 7 per cent. had no direct effect upon security operations here, but was viewed as a practical demonstration of the advancing cost of money in many countries. In effect, the British bank notified the London market that the bid price of money to be used in industry and for other purposes must be increased in accordance with a world-wide movement. It means a readjustment of credit conditions in Great Britain and follows the lead of the Bank of France recently and of the Bank of Belgium also. The cost of doing business will be increased, which is an experience that the United States is passing through, as recorded by the high interest rates on recent first-grade capital issues. In 1914 the Bank of England rate rose to 10 per cent. in August, the product of financial demoralization which accompanied the outbreak of war, but shortly went back to 5 per cent., and remained there until an advance to 6 per cent. was made last November. On the few previous occasions that the Bank's rate has ever gone to 7 per cent. or above there has been financial distress somewhere in the world, but on this occasion normal processes are at work, brought about by the tremendous financing of the war and extraordinary demands upon credit since the armistice was signed. In other periods even a moderate increase of the rate has resulted in a flow of funds to London, entailing frequently gold exports from the United States. Such an event is not looked for now, and advices from the British centre suggest that there may not be much of a reflection in the sterling exchange market.

Sterling scored a gain of 1⅝ cents after business got under way, which may or may not have come from the increased Bank rate. Later all the rise was lost except a half cent. The continental exchanges were heavy. Lire declined 52 points to 23.02, and francs 28 points to 16.38.

MONEY AND EXCHANGE.

THURSDAY, APRIL 15, 1920.

Call Loans on Stocks and Bonds.

High.	Low.	Renewal.	Last.
15	8	15	15

Call Loans on Acceptances.

Prime eligible acceptances.....5½@6

Time Loans.

MIXED COLLATL.		ALL INDUSTRIALS.	
Sixty days..	8@8½	Sixty days..	8½@9
Ninety days..	8@8½	Ninety days..	8½@9
Four months..	8	Four months..	8½
Five months..	8	Five months..	8½
Six months..	8	Six months..	8½

Discount Rates, Federal Reserve Bank.

Commercial paper—
15 days, 6; 16 to 90 days, 6
Liberty Bonds, Victory Notes—
15 days, 5½; 16 to 90 days, 5½
U. S. Treas. ctfs. of indebtedness—
15 to 90 days, 5
Bankers' acceptances, 90 days, 5

Open Market Rates, Bankers' Acceptances.

Eligible for rediscount with Reserve Banks 60 to 90 days.....6¼@5½
Non-member and private bankers, eligible, 60 to 90 days.....5½@4
Not eligible, 60 to 90 days.....7½@6½

Commercial Paper.

3 to 6 months.....7
3 to 6 months.....7

FOREIGN EXCHANGE.

Range of Rates.

Sterling—	High.	Low.	Last.	Change.
Demand	$3.97½	$3.95¾	$3.96	+.00½
Cables	3.98	3.96½	3.96¾	+.00½
Francs—				
Demand	16.30	16.48	16.38	—.28
Cables	16.28	16.46	16.36	—.28

Closing Rates.

Normal Rates of Exch.	Yesterday's Close.— Demand or Checks.	Cables.
4.8665 London	3.96	3.96¾
5.1813 Paris	16.38	16.36
5.1813 Belgium	15.32	15.30
5.1813 Italy	23.02	23.00
China—		
Hongkong	93.00	93.10
Shanghai	128.00	128.50
Peking	139.00	140.00
40.20 Holland	37.18⅞	37.31¾
19.30 Greece	11.25	11.30
5.1813 Switzerland	5.53	5.53
32.44 India—		
Bombay	47.50	47.75
Calcutta	47.50	47.75
Straits Settlements	47.50	47.75
49.85 Japan—		
Kobe	48.50	48.75
Yokohama	48.50	48.75
19.30 Spain	17.45	17.55
50.00 Philippine Islands—		
Manila	49.00	49.25
26.80 Scandinavia—		
Stockholm	21.95	22.10
Christiania	20.30	20.45
Copenhagen	18.40	18.55
South America—		
42.44 Buenos Aires	43.125	43.30
32.44 Rio	26.50	26.625
51.44 Russia (currency)—	Bid.	Asked.
100 rubles	2.25	2.35
500 rubles	1.70	1.80

The following exchange rates are quoted in the open market:

	Centsper Checks.	Kronen. Cables.
23.85 Germany	*1.73	1.76
23.83 Poland	.58	.60
20.26 Austria	.54	.56
20.26 Jugoslavia	.68	.70
20.26 Czechoslovakia	1.60	1.65
19.30 Belgrade	‡3.40	3.45
19.30 Finland	‡5.20	5.70
19.30 Rumania	‡1.75	1.80

*Cents per mark. †Finmarks. ‡Lei. §Dinar.

TIME BILLS ON LONDON.

Bankers. 60 Days.	90 Days.	Commercial. 60 Days.	90 Days.
Nominal.		$3.91	$3.89

Clearing House Statement.

Exchanges, $926,743,892; balances, $88,961,789; Sub-Treasury debit balance, $430,740; Federal Reserve Credit balance, $77,549,495.

Domestic Exchange.

Rates on New York at domestic centres: Boston, par; Chicago, par; St. Louis, 25@35c discount; San Francisco, par.

Canadian Exchange.

New York funds in Montreal, $91.25 premium per $1,000; Montreal funds in New York, $83.75 discount per $1,000.

Silver Quotations.

Bar silver in London, 68d; in New York, $1.18; Mexican dollars, 89¾c.

Foreign Exchanges.

LONDON, April 15.—Bar silver, 68d per ounce. Bar gold, 103s 7d. Money, 3½ per cent. Discount rates—short bills, 6⅛@6¼ per cent; three months' bills, 6⅜ per cent. Gold premiums at Lisbon, 140.00.

PARIS, April 15.—Prices were steady on the bourse today. Three per cent. rentes, 57 francs 10 centimes; exchange on London, 68 francs; five per cent. loan, 89 francs 60 centimes. The dollar was quoted at 16 francs 79 centimes.

English Discount Rate Up to 7 P. C.

LONDON, April 15.—The rate of discount of the Bank of England was raised from 6 to 7 per cent. today.

MARKET AVERAGES.

STOCKS.

YESTERDAY'S RANGE.

	High	Low.	Last.	Net Ch'ge.
25 railroads...	56.90	56.25	56.31	—.56
25 industrials	127.55	124.55	126.17	—1.00
50 stocks.....	92.30	90.40	91.24	—.82

DAILY RANGE OF 50 STOCKS.

	High.	Low.	Last.	Net Ch'ge.
April 14.....	93.14	91.55	92.06	+.54
April 13.....	91.96	90.39	91.52	+.58
April 12.....	92.33	90.51	90.94	—1.26
April 10.....	92.53	91.57	92.20	—.06
April 9.....	93.30	91.50	92.26	—.24
April 8.....	94.07	92.22	93.00	—.07

MONTHLY RANGE OF STOCKS.

April.	High.—		Low.—		Last.
*1920.	94.07	Apr. 8	75.45	Feb. 13	91.24
*1919.	78.43	Apr. 9	69.73	Feb. 21	77.47
Full Years.					
1919	99.59	Nov. 11	69.17	Jan. 21	89.89
1918.	80.16	Nov. 12	64.12	Jan. 15	73.39
1917	90.46	Jan. 4	57.47	Dec. 20	65.88
1916.	101.51	Nov. 20	80.91	Apr. 22	88.22

*To date. †To corresponding date last year

BONDS.

YESTERDAY'S CLOSE.

	Net Change— Day.	Month.	Year.
40 issues.....	90.58	—.02	—2.32 —8.40

DAILY RANGE OF 40 BONDS.

Apr. 14...	88.60	—.27	Apr. 5...	70.20	—.10
Apr. 13...	88.87	—.23	Apr. 3...	Ex. closed.	
Apr. 12...	89.10	—.40	Apr. 2...	Ex. closed.	
Apr. 9...	89.50	—.10	Apr. 1...	70.30	—.10
Apr. 8...	89.94	—.16	Mar. 31...	70.40	—.09
Apr. 7...	70.19	—.18	Mar. 30...	70.49	—.16
Apr. 6...	70.28	+.08	Mar. 27...	70.63	..

YEARLY RANGE OF 40 BONDS.

	High.—		Low.—		Last.
*1920.	72.51	Jan. 3	68.58	Apr. 15	68.58
*1919.	76.01	Jan. 3	76.60	Mar. 21	76.98
Full Years.					
1919.	79.01	Jan. 3	71.66	Dec. 5	72.06
1918.	82.36	Nov. 11	76.65	Sep. 27	76.75
1917.	89.48	Jan. 20	74.24	Dec. 20	76.80

*To date. †To corresponding date last year

THE TREASURY STATEMENT.

Special to The New York Times.

WASHINGTON, April 15.—Revenue receipts and expenditures:

	This. Mo.	Fiscal Year.
Customs	$10,662,036	$242,215,928
Internal revenue:		
Income and profits tax	16,794,006	3,095,000,120
Miscellaneous	56,194,134	1,171,583,772
Misc. revenues	58,073,518	502,064,025
Total	141,723,695	4,951,718,841
Excess of disbursements over receipts, exclusive of principal of public debt.	87,724,939	301,982,658
Expenditures	215,486,296	4,845,274,896

WAR LOAN ISSUES SELL OFF SHARPLY

Offerings of Liberty Bonds and Victory Notes Persistent All Over Country.

FIND BUYING IS PASSIVE

Experts Declare Conditions Due to General Readjustment of Money Market.

The sharp decline in prices of Liberty bonds and Victory notes the last few days is not, according to bankers and bond dealers, the result of sales of these securities by the railroad strikers. Rather, think the bond experts, it has been due to the general readjustment of money market rates and to the persistent selling of many individuals and corporations who have been asked to pay higher interest rates on their loans on the war bonds. Some of these loans, it is said, have been renewed within the recent past at as much as 7 per cent.

Offering of the bonds has been general and apparently from all sections of the country. They have come both from individuals and from corporations and institutions. The selling is persistent and at times aggressive, but the buying, which bankers say has been in extremely good volume, has been decidedly passive. It is the sort of condition which bond men speak of as a "seller's market," which is to say, the sellers are making the pace with the buyers simply following along, picking up what they want when their prices are reached.

Yesterday Victory 4¾ per cent. notes sold on a basis to yield the investor something more than 6 per cent. on his money, while some of the Liberty bond issues could be bought to yield around 5½ per cent. These prices compare with those of a month ago, which yielded around 5 per cent. Within the last month, however, the whole bond and investment market has undergone a pronounced readjustment, with rates for all descriptions of securities advancing rapidly.

The scale of corporate borrowings was advanced when the high-grade railroad trust equipment notes began to be offered at 7 per cent. Then came the Pennsylvania Railroad with a new issue of what virtually amounted to first mortgage bonds at 7 per cent., and a number of industrial companies of the highest credit were forced to put out their new securities at rates ranging up to 7½ per cent.

A few days ago the Secretary of the Treasury showed recognition of the situation by advancing the rate at which he offered Treasury certificates of indebtedness from the 4¾ per cent. rate, which had been the maximum, to 5 per cent. on his three-month bills and to 5¼ per cent. for the six-month certificates. That act tended to depress war bonds and Victory notes to such an extent that some bankers, considerably interested in the market for war bonds, were inclined to criticise the Secretary for his liberality. However, most bankers were agreed that he had had no alternative; that the value of money had risen so much that he had "to meet the market."

In the table which follows the high prices for 1919 and 1920, the closing prices of yesterday and the net change from the high of the present year for all classes of Liberty bonds and Victory notes are shown:

Issue.	High. 1919.	High. 1920.	Yes-terday's Closing.	Net Change From High of Year.
3½s	101.00	100.40	94.50	—5.90
1st conv. 4s	96.05	93.40	90.40	—3.00
2d 4s	95.10	92.90	89.80	—3.10
1st conv. 4¼s	96.00	94.80	90.30	—4.50
2d conv. 4¼s	95.36	92.80	86.76	—6.04
3d 4¼s	96.80	94.96	91.10	—3.86
4th 4¼s	96.72	92.94	86.76	—6.18
Victory 3¾s	100.42	99.40	96.08	—3.32
Victory 4¾s	100.06	99.40	96.08	—3.32

While the selling of these issues has been steady and in fairly large volume, bankers say the savings banks and many of the insurance companies and other institutions have been buying most of the bonds offered. These buyers are not making any effort to support the market, nor are they at all inclined to buy in volume sufficient to bid prices up, but they are picking up bargains whenever opportunity affords and they have funds available for investment. Buying of this kind, it is believed, will prevent any bad breaks in the market, but will not suffice to keep it from going even lower than it is at present, especially if the general market price for money should continue advancing the way it has been of late.

Arlington Mills Give Stock Dividend.

BOSTON, April 15.—The Arlington Mills, manufacturers of worsteds, today declared a stock dividend of 50 per cent. It was voted to increase the capital stock from $8,000,000 to $12,000,000, distributing the new stock among present shareholders.

SAYS HIS NEW FUEL BEATS COAL OR OIL

New York Chemist Describes a Liquid with Higher Heat Value to the Unit.

MORE POWER FOR SHIPS

Another Paper at Chemists' Gathering Urges Dropping the Term "Wood Alcohol."

Special to The New York Times.

ST. LOUIS, April 15.—A new fuel fluid of greater heat value per unit than either coal or fuel oil and, hence, particularly valuable as a fuel for steamships and battleships, giving them a wider cruising radius, was described in a paper by Jerome Alexander, a New York chemist, which was read by Dr. Harry N. Holmes of Oberlin College, Chairman of the National Colloid Research Council, before the American Chemical Society today.

The paper declared that the new fuel utilises coal waste and cheap tars, these ingredients being dispersed in fuel oil by colloidal action; and that the addition of a certain "fixing" agent, whose nature is kept secret, results in a fuel which combines the valuable qualities for heating of both oil and coal. Peat, lignite, cellulose waste, sawdust, and similar inferior fuels may be utilized in the new process, Mr. Alexander declares. He said that the new fuel could be piped, stored and burned virtually as fuel oil is and that, as a fuel for steamships, it is virtually double the value of either coal or the present forms of fuel oil. He also declares the new fuel is very valuable for laying smoke screens in warfare.

A proposal that chemists assist in wiping from public use and memory the term "wood alcohol" because it suggests an intoxicating beverage, and, consumed as such, was made to the pharmaceutical division of the society by Dr. Charles Baskerville, professor of chemistry of the College of the City of New York. Under the new plan the name of wood alcohol will be abandoned and the word "methanol" used instead. It was also explained that the change in the name had been recognized, but its usage could not be brought about instantaneously and would require time. As no form of legislation can eliminate the old term, chemists and druggists must perform that service.

TOPICS IN WALL STREET.

Judging the Market.

Word received in the financial district yesterday to the effect that the Treasury Department had indicated that it did not consider this the time to throw on the market the $360,000,000 equipment trusts which were provided for in the Transportation act was no particular surprise. Railroad men have been sounding the investment market for some weeks in an effort to discover what it would cost to obtain money through these channels, and bankers have also been keeping in close touch with conditions. It seems to be the consensus that this is not the time to flood the market with too many railroad offerings. In conservative quarters the belief obtains that there will be a gradual development of a railroad market rather than any sudden and unexpected demand for railroad notes, trusts and bonds. This, it is expected, will be spread over a considerable period and will not come within a few weeks or months. As offerings are made and absorbed it is believed that confidence in the railroad issue will be gradually restored and the volume of business handled will slowly but surely increase.

***

Loose-Wiles Advances.

On a larger volume of business than for some time Loose-Wiles Biscuit Company shares registered a substantial gain, selling as high as 62. The movement followed publication of the news that the company had declared $5.25 in back dividends on the second preferred stock. There was a reaction, due in large part to profit-taking, later in the day, but at the closing price, 58¾, the stock was up 4½ points from the preceding close.

***

Squeezing the Shorts.

It appeared yesterday when Studebaker and Stromberg Carburetor moved forward rapidly as if the short interest which is supposed to have been selling the stock recently was scrambling to cover. Studebaker has been under bear pressure after the sudden upturn following the announcement of the stock dividend and when the stock rallied it was evident that shorts were buying. The turnover in Stromberg was not heavy, but trading bore some evidence of short-covering in that issue, too.

***

A. T. Securities Irregular.

For a time yesterday it appeared that holders of A. T. Securities stocks were selling because of general confusion regarding the proposed dissolution of the company. As the day wore on, however, there was less stock offering, and it appeared that a better understanding of the situation had been gained. When it was realized that under the proposed dissolution holders of 100 A. T. Securities shares will receive twenty-five shares of American Tobacco "A" shares and then will receive the 75 per cent. dividend in class "B" shares, there was a perceptible change and a later rally, although the stock closed with a net loss for the day of more than 1 point.

***

Traction Bonds Heavy.

The local traction bonds were heavy, apparently reflecting the talk of a strike by elevated workers. Interborough-Metropolitan 4½s closed with a point loss from the close on Wednesday. Interborough Rapid Transit 5s closed with a net loss of ¾ of a point and Third Avenue refunding 4s were heavy, losing 1¾ points for the day.

***

Foreign Selling of the Rails.

In some quarters the persistent selling of the railroad bonds is being attributed in part to foreign sources, but in others this is not believed to be as heavy as it might appear. The decline in the railroad issues recently is very plainly the result of floating prime railroad bonds at a higher rate. The depreciation is considered as natural, although it is believed in some quarters that the decline has gone far enough.

***

Money at 15 Per Cent.

The sharp rise to 15 per cent. made call money look especially scarce, which, according to men on the floor of the Exchange, was not the case at all. Money, it is true, was scarce for a time, but after the rate had eased off from the high to 12 per cent. there was said to be more than the borrowers would take. However, there can be small doubt that the general money situation here is tight. In banking quarters yesterday it was said that the out-of-town lenders, who have been very much of a factor in the market for months past, have been withdrawing their balances steadily and that at the present time there is very little Western and Mid-Western money in New York. Further, with the agricultural demands now gaining in strength, it looks as if the local market would have to struggle along without outside assistance. This should tend to hold rates up, and even lead to occasional flurries from time to time.

***

The Bank of England Rate.

The advance in the minimum rate of discount at the Bank of England from 6 per cent. to 7 per cent., which had been foreshadowed by the marking up of the rate of British Treasury bills the day before, occasioned no disturbance, either here or abroad, so far as the evidences of conditions here and the cabled advices indicated, and it is hardly likely that any will be noted. Nor is it likely that our Federal Reserve system will advance its rates in sympathy, despite what appears to be a general program of increase in almost all other countries. The Reserve Banks may, and many expect they will, mark up their rates on Treasury certificates, now that the Treasury has advanced its rates, but aside from this no further upward trend is expected to develop, at least for the time being.

***

Gold Movements.

The Bank of England again failed to reflect any further gold exports to this country. On the contrary, there was a purely nominal gain in the Bank's statement of £305,000. Advices from London, which were quite accurate in predicting the shipments which did come here, have been singularly quiet of late, and the opinion is gaining strength that the movement has been suspended, for the time being, at least. Also, the idea that there is more than mere coincidence in the similarity of amounts between the gold receipts and the Argentine maturity is gaining strength.

***

England's Gold and Trade.

Commenting on Great Britain's shipment of $50,000,000 gold to the United States from her none too ample reserve, the Guaranty Trust Company says in its fortnightly trade review: "Those who have steadily contended for a long-term view of America's opportunities for trade expansion under new world conditions see in this distribution of England's gold supply the conviction of a great international trading nation that the maintenance of any specific gold reserve is of lesser importance than the maintenance of credit in markets where it is England's purpose to set up lasting, invaluable trade connections."

FINANCIAL NOTES.

The United Cigar Stores Company of America reports gross sales amounting to $10,889,160 in the first quarter of 1920, an increase of 20 per cent. over the same period last year.

The William M. Wrigley, Jr., Company reports in its statement for 1919 net profits of $4,139,987 after allowing for Federal taxes. The preferred stock dividend deducted, the balance is equal to $9.00 per share of common stock.

The Silvermine-Hayek Company is offering at prices to yield 5½ per cent. a new issue of $2,000,000 Akron, Ohio, School District 5½ per cent. bonds, due serially Aug. 1, 1921, to April 1, 1940.

If You Invest in

Columbia Gas & Electric Company

First Mortgage 5% Gold Bonds

Due January 1, 1927

you will own a security which provides:

Unusual protection for your principal * * * * *

A Large Income * * * * *

Marketability * * * * *

Send for Circular

A.B. Leach & Co., Inc.

Investment Securities

62 Cedar Street, New York

Chicago Boston Buffalo Cleveland
Philadelphia Minneapolis Baltimore

Information Regarding Foreign Internal Loans

The constant discussion regarding the depreciation in the value of foreign currencies prompted us to prepare a new circular which explains briefly the reasons for this depreciation. The circular explains why it is to the advantage of Americans to buy the internal loans of European governments rather than purchase drafts of deposit money for their account in foreign banks. Brief descriptions of some of the more attractive foreign investments are included.

Complimentary copy of this circular sent on request.

Hemphill, Noyes & Co.

Members New York Stock Exchange,
37 Wall St., New York

Munds, Rogers & Stackpole

HUPP MOTORS

MEXICAN PETROLEUM

RUBBER SHARES

Our letter, sent upon request, discusses these companies.

Members
N. Y. Stock Exchange
N. Y. Cotton Exchange
Chicago Board of Trade

25 Broad St.

Uptown Office
16 Vanderbilt Ave.

Estates and Individuals

Who have money to invest or securities to sell will find us at all times prepared to give reliable information and accurate service. Should you have investment problems peculiar to yourself we would be pleased to have you consult with us.

W.C. Langley & Co.

Investments
115 BROADWAY, NEW YORK
MEMBERS NEW YORK STOCK EXCHANGE

We Will Buy

United States Mortgage & Trust Company

CAPITAL STOCK

Send for circular 22 T.

Colgate, Parker & Co.

49 Wall Street New York

NEW YORK STOCK EXCHANGE TRANSACTIONS.

THURSDAY, APRIL 15, 1920.

Day's sales	1920. 1,323,730	1919. 989,830	1918. 527,510	Year to date	1920. 82,524,887	1919. 60,143,232	1918. 36,916,094

Closing Bid.	Ask.	Sales.		First.	High.	Low.	Last.	Net Chge.
85	87¼	200	Adams Express	36	36	36	36	—1¾
42½	43	500	Advance Rumely	43¾	43¾	42¼	42½	—1¼
75½	76¼	100	Ajax Rubber	76½	76½	76½	76½	—1
1½	2	100	Alaska Gold Mines	1¾	1¾	1¾	1¾	+ ⅛
2¼	2¾	700	Alaska Juneau	2¾	2¾	2¾	2¾	+ ⅛
45	48½	1,100	Allis-Chalmers Mfg.	43	48¾	42¾	45	+ ½
93	94½	2,000	Am. Ag. Chemical	93¾	94¾	93¼	94	+ ¼
90	90¾	200	Am. Ag. Chem. pf	90	90	90	90	—2¾
103	103½	19,600	Am. Beet Sugar	100½	103½	99	103	+3½
118½	120¾	1,600	Am. Bosch Magneto	119¾	120½	119	120½	+ ¾
47¾	48	2,700	Am. Can	48¾	48¾	47	47¾	— ⅛
96	97	100	Am. Can pf	96¼	96¾	96¼	96¾	+ ⅛
142	142¾	1,500	Am. Car & Found	143	143½	141½	142½	— ½
112½	115½	100	Am. Car & F. pf	113	113	113	113	— ½
13½	13¾	2,700	Am. Drug. Synd	13¾	13¾	13¾	13½	— ⅛
131	139	1,000	Am. Express	138	138½	134	134	—6½
25	25½	500	Am. Hide & Leath	25	25	25	25	..
113½	114	400	Am. Hide & L. pf	113½	114¼	113½	114¼	— ⅝
46	47	600	Am. Ice	47	47	46	46	—2
60	68	100	Am. Ice pf	63	63	63	63	..
102¼	102½	9,900	Am. International	103¾	103¾	101¾	102¾	— ⅛
13	13½	600	Am. La F. Fire Eng	13⅝	13⅝	13	13	— ⅛
91½	92	4,000	Am. Linseed	92¼	92¾	90	91⅝	— ⅛
94	96	400	Am. Linseed pf	93½	93½	93½	93½	— ⅛
106⅜	107¼	14,800	Am. Locomotive	107⅝	108⅝	105½	107	— ⅛
124	125	5,200	Am. Safety Razor	12⅞	13⅜	11¾	12½	— ⅛
22½	23	1,100	Am. Ship & Com.	23¾	23¾	22½	22½	— ⅛
67½	68¼	1,800	Am. Smelt. & R.	68	68	66¾	67¼	— ⅛
45½	46	700	Am. Steel Found	46	46	45¾	45½	— ⅛
90¾	91½	300	Am. Steel F. pf	91	91⅜	91	91¼	+ ⅛
137⅝	138	2,900	Am. Sugar Ref	139	139	134	137¼	—1½
110	112	100	Am. Sugar Ref. pf	112	112	112	112	..
99¾	99¾	4,000	Am. Sumatra Tob	100⅜	100⅜	99	99	—1
100¼	104½	900	Am. Sumatra T. pf	103½	104½	103½	104¾	+ ⅛
96¼	96¾	550	Am. Tel. & Tel	96⅞	96⅞	96¾	96½	— ⅛
268	270	100	Am. Tobacco	270	270	270	270	—5
95	96	100	Am. Tob. pf., new	95½	95½	95½	95½	— ⅛
66¾	67¼	18,500	Am. Tobacco Sec	69	69	66½	67	—1¼
133	133½	9,800	Am. Woolen	133¾	135¾	131	133½	+1½
17½	18	900	Am. Zinc, L. & S	18⅜	18⅜	17⅝	17⅝	— ⅛
62¾	63	6,500	Anaconda Copper	63¼	63¾	61¾	62¾	— ⅛
5½	5¾	3,800	Assets Realization	5¾	6¾	5¾	5¾	— ⅛
113	114	100	Associated Oil	114	114	114	114	—1½
81¼	82	1,100	At., Top. & S. F.	81⅜	81⅜	81¼	81¼	— ⅛
78	78¼	500	At., Top. & S. F. pf	78¼	78¼	78	78	— ⅛
170¼	171	2,800	At., Gulf & W. I.	171⅜	172½	168½	170	—1
95	96	100	At., Gulf & W. I. pf	97	97	97	97	..
107½	109	400	At. Ref. pf., ex div.	108	108	108	108	+ ⅜
10	13	200	Auto Sales	12½	12½	12½	12½	..
141¼	141¾	83,300	Bald. Locomotive	141⅝	143	139¼	141½	..
33¾	33¾	300	Baltimore & Ohio	33¾	33⅝	33¼	33⅜	..
44½	45¾	100	Balt. & Ohio pf	45⅜	45⅜	45⅜	45⅜	— ⅛
47¼	48	300	Barnsdall, Cl. A	47⅞	47⅞	47¼	47¼	— ⅜
128½	129	800	Barrett Co	128½	129½	127½	128⅝	+ ⅛
31	31¾	14,900	Bethlehem Motors	30½	32⅜	30½	31¾	+1¼
90	93	800	Bethlehem Steel	95¼	95½	92	92½	—2¾
97¼	97¾	18,300	Do. Class B	98	99	95¼	97¼	—1
10½	11	200	Booth Fisheries	10⅜	10⅜	10½	10½	+ ⅛
14	15½	400	B'klyn Rapid Tran	14⅜	14⅜	14⅛	14⅜	+ ⅛
124	125	1,600	Burns Brothers	128	127½	125	125	—2
9¾	9¾	1,800	Butte Cop. & Zinc	9⅞	9⅞	9¼	9¼	— ⅛
26	28¼	1,100	Butte & Superior	27	27	26	26¼	— ⅛
17⅜	18	100	Butterick Co	18	18	18	18	..
22⅜	23	400	Caddo Cent. O. & R.	22⅝	22⅝	22¼	22⅜	+ ⅛
79¾	80¼	200	California Packing	80¼	80¾	79¾	79¾	—1¼
37	39	200	Cal. Petroleum	39	39	38	38	—1
70¼	71	300	Do pf	70¾	70¾	70	70¼	+ ⅛
119¼	120	3,200	Canadian Pacific	120½	121	119¾	120	—1½
95¾	96¼	200	Case (J. I.) Co. pf	97½	97¾	97¼	97¾	..
86½	87	1,800	Central Leather Co	87	87	85¾	86¾	..
52¾	53¾	900	Cerro de Pasco Cop	53	53	52	53	—1
158	158½	3,900	Chandler Motor	158	160½	156½	157¼	+ ½
9¼	9¾	100	C. & Eq. Rec. T. r.	9¼	9¾	9¼	9¾	+ ⅛
8¾	8¾	200	Chi. Gt. Western	8¾	8¾	8¾	8¾	— ⅛
23¾	25	200	Do pf	23¾	23¾	23¾	23¾	— ⅛
36½	36¾	1,000	Chi., Mil. & St. P.	36½	36¾	36½	36¾	+ ⅛
54½	54¾		Do pf	54½	54¾	54¼	54¾	+1¼
84	86	200	Chicago & N. W.	85	85	85	85	—½
102½	104	2,000

The Position of Public Utilities

Present conditions and outlook are analyzed in our circular which should be of special interest to every holder of

Public Utility Securities

Circular T-13 sent upon request

Stone & Webster
120 Broadway, New York
Telephone Rector 6020
Boston Chicago

LEE, HIGGINSON & CO.

Established 1848

BOSTON NEW YORK CHICAGO

HIGGINSON & CO.
London

Yielding 8%
First Lien
Gold Bonds

of a particularly successful corporation. No underlying bonds. Company's properties represent a cash investment over double amount of bonds outstanding. Sinking fund already has retired 20% of the bonds issued. Earnings three and three-quarters times interest charges.

Send for Circular No. S-537

BODELL & CO.
120 BROADWAY
Providence Boston

COTTON

The Outlook
As we see it

Copy of this Special Letter will be sent on request.

McCLAVE & CO.
Members { New York Stock Exchange / New York Cotton Exchange
67 Exchange Place, New York
Telephone 3210 Rector
UPTOWN OFFICE
Hotel Ansonia, 73d St. & B'way.
Telephone 1915 Columbus

CORPORATION FINANCING

AMERICAN & FOREIGN GOV'T & MUNICIPAL BONDS

BANKERS' AND TRADE ACCEPTANCES

Specialists in
OHIO RUBBER AND MOTOR STOCKS

OTIS & CO.
INVESTMENT BANKERS
CLEVELAND
BOSTON, DETROIT, CINCINNATI, COLUMBUS, AKRON, YOUNGSTOWN, DENVER, COLORADO SPRINGS.

LIBERTY BONDS AID GENERAL MOTORS

$28,852,018 in Securities Sold to Provide Working Capital for Increased Business.

LARGE GAIN IN PROFITS

Corporation Sold 406,158 Autos and Tractors in 1919, Says Annual Statement.

The General Motors Corporation provided part of its cash working capital for its great increase of business last year through the sale of Liberty bonds from its treasury. The annual statement, to be issued today, shows that the $28,852,018 Government bonds bought in 1918 were disposed of, leaving bonds valued at $213,218 to be carried as an investment. The report states that of the $7,306,626 due the company on Government contracts on Dec. 31, 1918, all but $304,334 had been collected by the end of last year.

The corporation's earnings have been made public, in the main, through data supplied at the time of listing securities on the Stock Exchange. Sales of motor cars, trucks, &c., amounted to $509,676,694, an increase of $183,631,938 over 1918. The number of automobiles and tractors sold was 406,158, a gain of 64.5 per cent. as compared with the preceding year. The profit, before allowing for Federal taxes and emergency appropriations, was $90,517,519, an increase of $55,012,943, and the balance left for common stock dividends was equal to slightly more than $36 per share of stock outstanding at the end of the year.

The net working capital shown in the balance sheet totaled $158,754,500 on Dec. 31 last. Cash increased during the year from $30,636,621 to $48,231,200, but none of this growth resulted from the Liberty bond sale. The report states specifically that these proceeds were used for new construction, as was intended when the investment in Government paper was made. Inventories were valued at $128,696,651, against $91,137,512.

The company spent during the year $47,741,697 for real estate, plants and equipment, and added more than $42,000,000 to property accounts through appraisal of property. The item of "good will, patents, copyrights, &c." was reduced from $35,714,853 to $20,323,888.

Some of the chief items of the report are shown in the following table:

INCOME ACCOUNT.

	1919.	1918.
Net income	$90,517,519	$35,504,576
Federal taxes, &c.	30,000,000	20,113,548
Dividends	4,212,812	1,920,467
Undivided profits (12 months)	55,792,971	12,905,083

BALANCE SHEET.

	1919.	1918.
Current assets	$215,824,785	$183,415,823
Current liabilities	56,180,402	33,025,236
Net working capital	158,754,500	149,902,028

The company bought the Fisher Body Corporation during the year, and the financial side of this transaction is displayed in notes payable amounting to $21,840,000. The Fisher Body stock, valued at $27,600,000, figures in the investments.

The year's payrolls aggregated $104,350,000, and the number of employes on Dec. 31 was 85,860, compared with 49,118 a year before. The number of stockholders, the report states, is in excess of 24,100, of whom 6,650 are employes of the corporation. While business scored a large increase over 1918, W. C. Durant, President, predicts a further growth this year.

"There is no diminution in the demand for your product," he informs stockholders, "the number of passenger cars, trucks and tractors sold for the first quarter of 1920 to March 21 being 119,779, as compared with 82,456 for the corresponding period of the previous year, an increase of 45.2 per cent. The net profits for this period, before deducting Federal taxes, are estimated at upward of $26,500,000."

AMERICAN EXPRESS PLANS.

Department for Wholesale Handling of Foreign Securities Rumored.

Preparations for the opening of a new department to handle foreign securities on a wholesale basis, selling them direct to American dealers and bankers, are understood to be under way in the American Express Company. No official announcement of the new department has been made, and while rumors which have been circulating in Wall Street were not confirmed there was no official denial that some such step was under way.

It has been known for some time that the company, which has offices scattered throughout all of the important cities in the world, has been doing a foreign securities business. This, it is understood, began in a small way, and has grown to such an extent that a special department to handle the business has been decided upon.

In recent weeks the stock of the American Express Company has climbed upward rapidly, and for a time this was attributed to pool manipulations. When the movement was well started, however, the rumors that the company would branch out and increase its foreign business began to circulate and the stock sold up to 176, a new high for the year, but has since declined to 135. The low for the new year was 95, on Feb. 6.

FOREIGN SECURITIES.

	Rate.	Due.	Bid.	Ask.
Argentine (ster.)	6	May,	1920	99¼	99⅝
Argentina	6	May,	1920	99¾	99⅞
†Big'n (Rest'n).5			1904	82	88
†Big'n Loan of '20.5				85	90
*British, funding	4	1960-1990		273	277
*British Victory	4		1920	304	309
*British, Nat.W.L.5			1928	292	297
*British, Nat.W.L.5			1929	334	339
Canada	5½	Dec.,	1922	99½	91½
Canada	5½	Dec.,	1923	89½	91½
Canada	5½	Nov.,	1926	89¾	90¾
Canada	5	Dec.,	1925	80	85½
†French Victory	5		1961	54	57
†French Loan, '17	4		1943	44	47
†French Loan, '18	4		1944	43½	45½
†French Loan, '20	5			45½	48
Italy, Treas., 3-yr.	5		1922	94	97
Italy, Treas., 5-yr.	5		1925	43	45
Russia	5½	Dec.,	1921	27	30
Russia, ruble b'ds	5½	Feb.,	1926	40	44
Sweden	6	June,	1939	88	92
Switzerland	5½	Aug.,	1929	95½	96½

*Per £100. †1,000 francs.

BOSTON CURB.

	Bid.	Asked.		Bid.	Asked.
Aris Eaton	7	8	Majestic	17	18
Aris Silver	95	97	Mex. Met.	15	18
Black H.	95	99	Midway M.	60	66
Bohemia	1¼	1⅝	Mojave T.	7	10
Best Mon.	82	85	Monarch	70	
Calaveras	1¼	1⅝	Nat L. & S.	9	16
Chief Cons.	4¼	4⅝	New Baltic	3	4
Cons Cop.	4⅛	4⅜	New Doug.	14	16
Crown R.	30	32	Nixon	15	17
Crystal, R.	36	37	Onondaga	33	36
Deadlock	12	14	Pilgrim	11	12
Eagle B-H.	2⅝	2¾	Pioneer	30	1
Fortuna	3	3	Ranger, Pr.	3	35
Gadsden	89	90	Rainier	1¾	1¾
Hama Oil	10	11	Seven Met.	15	16
Hodgdon	80	90	S. W. M. Pr.	3	3¼
Iron Blos.	31	40	Silver Reef	9	11
Iron Cap.	11	12	Texana	15	22
Jerome V.	25	30	U. V. Ext.	35½	36
La Rose	40	50	Yukon	1	1¼

Weekly Statement, Bank of England

LONDON, April 15.—The weekly statement of the Bank of England shows the following changes:

Total reserve increased	£1,097,000
Circulation increased	763,000
Bullion increased	334,707
Other securities decreased	13,650,000
Public deposits decreased	5,363,000
Other deposits decreased	10,826,000
Notes reserve increased	1,120,000
Government securities decreased	3,980,000

The proportion of the bank's reserve to liability is 17.40 per cent. Last week it was 14.94 per cent. Rate of discount, 7 per cent.

U. S. HONORS FIRMS HERE.

Distributes 300 Certificates of Merit for War Services.

Lieut. Gen. Robert Lee Bullard, Commandant of the Department of the East, on behalf of the War Department, yesterday presented 300 Certificates of Merit to representatives of the local firms and corporations which furnished war supplies to the American Expeditionary Forces. The presentation was made in the Chamber of Commerce of the State of New York. In presenting the certificates General Bullard said:

"The men of the American Expeditionary Forces always felt that you were behind them—were vitally conscious of it right up to the time of the armistice, when the fighting ended. It was a great patriotic service that you rendered without which the accomplishments of the men in France would have been impossible. I have decorated wounded men and awarded citations on a number of occasions to relatives of those who died in battle but this is the first time I have participated in so unique and appropriate a ceremony as this."

Among the firms which received the certificates were: The Standard Oil Company of New York, the J. L. Mott Iron Works, the Knickerbocker Portland Cement Company, the National Foundry Company, Manning, Maxwell & Moore, the Standard Varnish Company, the Consolidated Gas & Electric Company, McAndrews & Forbes Company, Swan & Finch, Automatic Sprinkler Company, Standard Paint Company, Ingersoll Rand Company, Texas Company, Pressed Steel Car Company, and others.

BIG JUMP IN COTTON USED.

575,704 Bales of Lint and 28,668 of Linters in March Total.

WASHINGTON, April 15.—Cotton consumed during March amounted to 575,704 running bales of lint and 28,668 bales of linters, the Census Bureau announced today. Consumption in March a year ago was 432,495 bales of lint and 10,401 of linters.

Cotton on hand March 31 this year in consuming establishments was 1,855,450 bales of lint and 288,253 of linters, compared with 1,460,867 of lint and 277,344 of linters a year ago, and in public storage and at compresses 3,544,905 bales of lint and 417,620 of linters, compared with 4,827,905 of lint and 199,887 of linters a year ago.

Imports during March were 133,727 bales, compared with 18,561 a year ago.

Exports were 794,460 bales of lint, including 4,471 of linters, compared with 504,289 of lint and 1,371 of linters a year ago.

Cotton spindles active during March numbered 34,067,747, compared with 32,654,386 in March last year.

Western Union Net $3,550,000.

The Western Union Telegraph Company reports net income of $3,550,000 in the quarter ended March 31, with the last month estimated. This profit remained after setting aside reserves for depreciation and Federal taxes, and is equal to $3.95 per share of stock. The report notes that comparison is not made with the corresponding quarter of 1919 because the corporation was then under Government management.

BONDS ON STOCK EXCHANGE

THURSDAY, APRIL 15, 1920.

	1920.	1919.	1918.
Day's sales	$18,301,050	$13,456,000	$5,649,500
Year to date	1,123,958,950	965,730,339	382,460,500

Following sales are given in lots of $1,000:

U S Liberty 3½s, 1932-47: 2d 4s, 1927-42: 1st conv 4s, 1932-47: 1st conv 4¼s, 1932-47: 2d conv 4¼s, 1927-42: 4th 4¼s, 1933-38: 1st conv 4s, 1932-47: 1st conv 4¼s, 1927-42: 2d conv 4¼s, 1927-42: 3d 4s, 1928: 4th 4¼s, 1933-38: 1st conv 4s, 1932-47: 1st conv 4¼s, 1932-47

Deposit Accounts

Investment Securities

Foreign Exchange

Letters of Credit

Winslow, Lanier & Co.
Bankers
59 Cedar Street New York
Established 1849.

"A New Era for Railroad Bonds"

is the title of a letter which we will gladly send you if requested.

The improved position of railroad securities coupled with the facilities of our seasoned

Partial Payment Plan

affords investors an unusual opportunity to purchase high grade investments on attractive terms.

Herrick & Bennett
Members New York Stock Exchange
66 Broadway, New York
Telephone Rector 9060

UPTOWN OFFICE—51 EAST 42D ST.
Ralph H. Dunn, Manager

Standard Oil Stocks

Bought—Sold—Quoted

C. C. Kerr & Co.
2 Wall St., N. Y. Phone 6780 Rector.

F & Co

Convertible Notes

Consolidated Textile Corporation
3 Year 7% Sinking Fund
Convertible Notes

Convertible into common stock. Latter listed on N. Y. Stock Exchange.

Price to yield over
7.50%

Circular on request.

FRAZIER & CO.
65 BROADWAY, NEW YORK
Tel. Bowling Green 6025

PHILADELPHIA WASHINGTON BALTIMORE PITTSBURG

Investment Reconstruction

Changes in general conditions and those affecting particular properties make it advisable that your holdings should be analysed periodically. Coming events cast their shadows, and often the expert can make some valuable suggestions. We shall be glad to make a report on your holdings without charge.

Our Circular A.A.3, containing a number of specific security suggestions, will be sent upon request.

M. J. Hoey & Co.
Members New York Stock Exchange
74 Broadway New York
Specialists in Liberty Bonds

PAPER CO. REPORT ACCUSES UNIONS

International's 1919 Statement Calls Wage Rises Excessive and Charges Bad Faith.

NET INCOME $4,121,494

Canadian Ban on Pulpwood Entry Into United States Attacked as Unfair.

Increases in the cost of labor, materials and transportation find reflection in the report of the International Paper Company for 1919, which has just been issued. The report shows a net income for the year after the deduction of charges and Federal taxes amounting to $4,121,404. This after the deduction of $1,500,000 in preferred dividends was equal to $13.24 a share earned on the $19,803,920 common stock outstanding, as compared with $18.45 earned on the $19,764,008 common stock outstanding in the preceding year.

The balance sheet as of Dec. 31, 1919, shows properties owned and operated by the several companies valued at $43,826,136 as compared with $37,829,601 in 1918. Current assets were $32,182,900 and current liabilities $16,402,817, leaving a net working capital of $21,780,083 as compared with $18,249,795 in the year before.

Some of the outstanding items in the company's income account and balance sheet follow:

	1919.	1918.
Total income	$7,833,274	$8,194,895
Net income	4,319,290	5,159,373
Surplus	2,819,295	2,652,378
Bonds outstanding	6,987,500	7,180,000
Res. for contingencies	1,000,119	952,192
Cash	2,740,822	1,206,733

President Dodge said regarding the labor situation:

"There has been a steadily increasing cost of production, due to the increasing cost of labor, material, transportation and of all other factors involved in manufacturing. In the newsprint mills the cost of labor per ton has advanced from about $8 per ton in 1913 to above $20 at the present time—a percentage of increase far beyond the percentage of increase in the cost of living to the workmen. Notwithstanding this fact, it has been found necessary to make a new arrangement with the various unions representing a further increase of 20 per cent. over the present wage, to take effect on the 1st of May, 1920.

"Every reasonable effort is being made to maintain friendly relations with those in the service of the company, and to show reasonable consideration in the matter of wages and conditions under which they work. Unfortunately, there is no legal, and apparently little moral, responsibility on the part of certain of the unions and their leaders. There is no way in which their agreements can be enforced, and in which the employer can obtain compensation for the losses due to the failure of the men to keep their agreements.

"On two occasions in recent days, after agreements had been reached, once through arbitration, and after the unions had solemnly entered into written agreements as to wages for a limited period of time, they repudiated or ignored their agreements, and, while they were still in force, caused the closing of the mills, with great loss to the company.

"In theory collective bargaining is advantageous to all parties. As administered, however, it generally means autocratic control of the properties by labor and the exclusion of men willing to work, unless they become members of, and subject to the absolute control of, the organization.

"The only sane system—the only system under which men may prosper and advance—is the one under which the individual is induced to produce as much as possible, and under which he can be paid in proportion to his production. In any industry in which rigid unionism prevails, the production per capita and the average wage paid are lower than that obtaining in well conducted open shops.

"Great difficulties have been experienced due to the lack of transportation facilities and to the eccentric and arbitrary action of officials while the roads were under Government control. Mills were repeatedly hampered in their operations and a stoppage of machines was not an uncommon occurance. The delivery of paper produced in the mills was frequently delayed for considerable periods with inconvenience and loss alike to the producer and consumer. There continues at the present time a daily shortage of 300 railway cars. The shipment of contract tonnage to valued export customers of long standing has also been hampered and curtailed by serious dock strikes at our ports and at those of the countries affected.

The paper mills of the United States in general are being treated most unfairly and are suffering a great disadvantage because they are prohibited by the Canadian Provinces from bringing into the United States pulpwood from the lands which were leased by your company and others from the Provinces with the distinct understanding that the wood should be brought to United States mills. Wood was permitted to come in for several years without objection, when suddenly further exportation from crown lands was prohibited and the supply of certain of the United States mills, mainly dependent thereon, was cut off; and this although, through the Publishers' Association of the United States, newsprint paper had been placed on the free list. In other words, the Government of the United States gave free entry to the manufactured product from the Canadian mills, encouraged and aided by the Canadian Government, and at the same time permitted the Canadians to deprive the United States mills of raw material."

CHECK ON BRITISH CREDIT.

Increase in Discount Rate Expected to Help Normalize Conditions.

LONDON, April 15.—The increase in the minimum rate of discount from 6 to 7 per cent today by the Bank of England has removed the uncertainty which has been hanging over the market. It was considered bound to come in view of the inflated credit position and the Continental financial situation, especially regarding exchanges, and may possibly stabilize the latter. It probably will not, however, affect American exchange. Any further unsettling of exchange regarding the United States is not expected until large bills fall due in the Autumn for the payment of food and commodities.

One reason for the present move is to bring the rate in line with other centres. The Belgian and other bank rates have recently advanced. The action of the Bank of England yesterday in raising the rate of interest on treasury bills to 6½ per cent. is to attract funds from banks to the Bank of England on the Government account against maturing shortdated indebtedness, which totals a big figure, and to check fresh borrowing.

The burden of the 7 per cent. rate on the trade of the country, which is just expanding, will be great. Trade and finance, however, are expected to settle down to the new conditions, in the hope that necessary deflation of credit will follow and so assist toward normalizing conditions in the prices of commodities and the cost of living.

SHORT TERM NOTES.

Security.	Rate.	Due.	Bid.	Asr.	Yld.
Am. Cot. Oil..6		Sep 1, '24	93	95	7.45
Am. T. & T...6		Oct., 1922	93½	93⅝	8.00
Am. T. & T...6		Feb., 1924	94	94⅛	7.60
Am. Thread..6		Dec. 15, '28	99	99	6.30
Am. Tobacco..7		Nov., 1920	99⅝	100¼	5.95
Am. Tobacco..7		Nov., 1921	99½	100¼	6.65
Am. Tobacco.7		Nov., 1922	99¼	100¼	6.80
Am. Tobacco.7		Nov., 1925	99¼	100¼	6.90
Anacon. Cop..6		Jan., 1929	92	94	6.90
Armour & Co.8		June20,'24	99¼	100¼	
Beth. S. Corp.7		July15,'24	99¼	100	7.00
Cal. Pac. R..6		Mar. 2,'24	99⅝	99⅝	7.05
C. Argen. Ry.6		Feb., 1927	82	85	8.90
Cub-Am. Sug.6		Jan., 1921	98	99½	6.45
Cudahy Pack.7		July15,'23	98¾	99¼	7.35
Del. & Hud..7		Aug. 2,'20	99⅝	99⅞	7.70
Fed. Sug. Ref.		Nov., 1924	99	99	7.05
General Elec..6		July, 1920	99⅝	100¼	5.75
Gt. Nor. Ry..5		Sep., 1920	98¾	99	7.15
Gulf Oil Corp.8		July, 1923	96½	98¼	7.85
Hocking Val..6		Mar., 1924	90	95	8.00
Int. R. T....6		Sep., 1951	69	72	..
Kan. C. Ter.6		Nov., 1923	94	96	7.30
Laclede Gas..7		Jan., 1929	92¾	93½	7.95
Lig. & Myers.6		Dec., 1921	97	97¾	7.50
Maline Flow..7		Sept., 1920	99	101	5.95
N. Y. Cent...6		Sep., 1920	98⅝	99¼	7.15
Phila. Co....6½		Feb., 1922	94½	95	8.80
Penn. Co....4½		June15,'21	99¾	99¾	7.60
Proc. & Gam.7		Mar., 1921	99¾	100¼	6.40
Proc. & Gam.7		Mar., 1922	99	100¾	6.85
Pub. S. Corp.7		Mar., 1922	86	88	14.05
R.J.Reyn.Tob.6		Aug., 1923	94¾	97¾	7.30
Southern Ry..		Mar., 1922	98¾	99¼	9.70
Swift & Co...6		Aug.15,'21	97¾	98	7.40
Utah S. Corp.6		Sept.15,'22	85	87	11.80

METAL MARKET REPORT.

These prices were quoted on the local Metal Exchange yesterday:

	Yesterday. Bid.	Asked.	Wednesday. Bid.	Asked.
Antimony	10.62½	10.87½	10.62½	10.87½
Spelter	8.80		8.85	
Quicksilver	$100.00			$100.00
Aluminium	32.00	*35.00	*32.00	35.00
Nickel, No. 2 X Silicon	43.80	47.80	45.80	47.80

*Nominal.

Electrolytic copper was quoted in the open market at 19¼c., 30 days; on Metal Exchange 19¼c. for April.

London quotations were:

	Yesterday. £	s.	d.	Wednesday. £	s.	d.
Copper, spot	103	10		104	10	
Copper, futures	106	5		107	00	
Tin, spot	346	00		350	00	
Tin, futures	344	10		349	10	
Spelter, spot	48	5		48	15	
Spelter, futures	50	16		51	10	
Lead, spot	38	10		39	00	
Lead, futures	41	5		41	2-6	

BID AND ASKED QUOTATIONS

FOREIGN ISSUES.

Closing quotations for Government and municipal bonds:

	Bid.	Asked.
Anglo-French 5s	96¾	96¾
Argentine 5s	68	70
Dom. of Canada 5½s, 1921	97¼	97¾
Dom. of Canada 5s, 1921	97¾	97¾
Dom. of Canada 5s, 1926	91½	91¾
Dom. of Canada 5½s, 1929	94¼	94¾
Dom. of Canada 5s, 1931	91¼	91¾
Chinese Government 5s	48	48½
Republic of Cuba ext. 5s, 1944	91	92½
Republic of Cuba ext. 5s, 1949		83½
Republic of Cuba ext. 4½s, 1949	73	73½
Dominican Republic 5s	81¼	82
City of Bordeaux 6s	89	90½
City of Copenhagen 5½s	17¼	17¾
City of Lyons 6s	89	89½
City of Marseilles 6s	89	90½
City of Paris 6s	88½	89
Japanese 4½s	76	78½
Japanese 4½s, second series	77	77½
Japanese 4s	63½	64
City of Tokio 5s	56½	57
Un. K. of Gt. Br. & Ir. 5½s, 1921	93	93¼
Un. K. of Gt. Br. & Ir. 5½s, 1922	93	93¾
Un. K. of Gt. Br. & Ir. 5½s, 1929	90	90¾
Un. K. of Gt. Br. Ir. 5½s, 1937	86½	87
United States of Mexico 5s	33	33½
United States of Mexico 4s	28	30

UNITED STATES ISSUES.

Closing quotations for Government bonds:

	Bid.	Asked.		Bid.	Asked.
2s, r. 1930	101¼	102	Pan 2s, c. 1938	101	..
2s, c. 1930	101¼	102	Pan 3s, r. 1961	85	88
4s, r. 1925	106¼	107	Pan 3s, c. 1961	85	88
4s, c. 1925	106¼	107	Pan 2½, r. 1936	81	83
Pan 2s, r. 1936	101	..	Pan 2½, c. 1936	81	83
Pan 2s, c. 1936	101	..	P I 4s, '58, reg.	93	95
Pan 2s, r. 1938	101	..	P I 4s, '58, c.	93	95
			Dist of C 3-65	97	..

Closing quotations for stocks in which there were no transactions:

	Bid.	Asked.		Bid.	Asked.
Ad Rumely pf.	69½	72	R S T cfs.	11	11¾
Alb & Sus.	150	..	R U Gas.	60	..
Allis-Ch. pf.	108¼	114	Brown Sh.	120	..
Allis-Ch M pf.	80¾	83¼	Do pf.	95¾	..
Am Bk N.	43½	46½	Bruns Ter.	74	76
Do pf.	44	46	Buff R & P	32	..
Am B Sug pf.	86	91	Buff R & P pf.	100	110
Am B S & Fdy.	94	105	Buff & S.	60	..
Do pf.	220	225	Do pf.	43	..
Am Cot O.	47	48	Bush Term.	31	32
Do pf.	85	88	Dal & Atl.	62	65
Am Lo pf.	102	104	Can So.	41	50
Am M & G.	87	90	Cent S. pf.	103	105
Am Shipb.	120	125	C R R of N J.	101	103
Am Sm pf.	88	88	C'tain-teed	84	85
Am S & R pf.	93¼	93½	Ches & O.	56¾	57
Am Snuff.	100	110	Chi & Alt.	12	16¾
Do pf.	80	85	Do pf.	13½	18
Am T & C.	50	55	C & E Ill. pf.	8	10
Am Tob pf.	100	101	C N O & T P.	113¾	117¾
Am Wr Pa. pf.	45	48	C C C & St L.	60	67½
Am S pf.	92	95	C C C & St L pf.	90	92
Am Zinc pf.	22	23	Clev Ch.	143½	52
Amer Meter.	78	80	Clev Sh.	64½	66½
Do pf.	82	88	Col & Hock.	24	26
Amer D G.	42	45	Col & Pitts.	44	50
Do 1st pf.	87	88	Colo Sp.	23	25
Do 2d pf.	60	65	Colo Sp 1st pf.	60	65
Atl Ref.	1310	1350	Do 2d pf.	40	50
A B & A.	6¾	7	Col Gr pf.	86	90
Atl C L.	87½	90	Comw Ry & Lt.	60	65
Auto S pf.	81	85	Con Cig.	82	83
Bald L. pf.	100¾	101	Con Gas.	137	138
Bar Leath.	65	75	Cont Ins.	75	80
Do pf.	80	90	Cont Cig.	80	85
Barrett Co.	1040	1060	Cuban Sug.	108	111
Do pf.	99	100	D & Co pf.	95¾	..
Beth S.	73	75	D L & W.	115	116
pf.	98	100	D & R G.	9¾	10
Do 8% pf.	111¼	112½	Del & Hud.	104	107
B'klyn Ed.	89	91	Det U Ry.	60	65

	Bid.	Asked.		Bid.	Asked.
Dia Match.	113	125	Norf & So.	22	23
Dr S & A.			N & W pf.	65	70
A	4	5	Ont Min.	5¾	5¾
Do pf.	4	10	Otis Stl pf.		101
Dur Hos'y.	45¾	47	Pacific C.	25	40
Do pf.	80	100¼	Pe 1st pf	60	100
Elk H Coal pf.	40	45	Do 2d pf	45	60
Em Brant.	23	24	Pac Dev.		
Do pf.	82	84	Div.	70	75
Equ J pf.	90¼	100	Pac Mail.	32	34
Erie & P.	32		Parish & B	40	41¼
Do pf.	35½	39	Penney pf.	94¾	96
Fisher Body pf.	100	106	Peo & Pek.	10	12
G W & W.	15¾	16	Peo Gas.	91	93¾
Gen Chem.	160	165	Do pf.	40	40½
Gen Cig pf.	97	100	Petr-Mull.	40	50
Gen M.	7⅝		Do 1st pf	100	117
deb.	80¾	90	Ph Jones.	43	47
G'dtch. pf.	90¾	94½	Do pf.	85	90
Granby C.	44	46	Pierce O pf	91	92½
Gray & D.	34½	36	Pitts C pf.	88	90
Greene-C.	34	38	Pitts S pf.	89	91
G. M & N pf.	82	85½	P & W Va pf.	73	77
Gulf S S.	90¾	97	Pond C.	20	20½
1st pf.	90¾	97	P R M.	66	70¾
Hartman.	60	61	P R Sec.		
Helmetta.	60	63	C stk c.	52	54
Int H pf.	109¾	110	Ry Sti Spr.		
Int N pf.	89¾	92	pf.	100	109½
Int Salt.	67¼	70	Rdg 1st pf	55	55
Iowa Cent.	6	7	R J 1st pf.	92	96
Kan C So pf. ex d.	45	46	Do 2d pf.	86	97¼
Kayser (J)	100	110	Rens & S.	102	109
Do 1st pf.	107	111	St L & S F.		
K & A.	90	94	1st pf.	53	54
Keiser Wh.	85	90	St L & S W.	11¾	16
Do pf.	95	97	2d pf.	36	37
K & E M.	4	6	Seab A L.		
Do pf.	20	25	pf.	17	150
Kel Spg.	80	85	Sears-R pf.	110	116¾
Kings C.	90	100	Sec R & I.		
Kresge (S. S.)	100	105	pf.	82	86
Kress (S. H.)	100	102	Sh P S.	270	300
Do pf.	100	103	Sh Ind.	108	115
Lac Gas.	100	110	Shu Mill.	140	150
Do pf.	100	102	Do pf.	80	86
Laclede Gas.	100	106	Studeb.	90	100
pf.	96	100	Sug Stl 1st pf.	101¼	103
Lac Gas St 1st pf.	111	117	Tenn C.	43	46¼
Do 2d pf.	107	111	Do B.	38	..
Lorill'd Co pf.	105	111	T C I.	115	120
Mallinson.	40	43	Tex & P.	200	220
Do pf.	80	87	Tex Pr Ld.	89	93
Mar Hay Con.	65¾	66	Tob P pf.	89	93
Do pf.	64	84½	Tol St L & W.	8	13
Man Bch.	½	1	Do pfs.	10	15
Man Elev.	48	50	Do pf.	18	22
Man S pf.	82	100	Do 2d pf.	13	22
Marlin R.	86	90	T C R T.	34	37½
Martin-P.	25	27	Do pf.	90	96
Math Alk.	85	95	Und T pf.	100	112
Max Motor	28	30¾	Un Bag.	30	32
Do 1st pf.	58	60	Un Cig Sto.	125	130
Do 2d pf.	30	35	Do pf.	100	111
M Dep Stl pf.	103	104	Unit Drug.	138	140
Mex Pet.	96	97	Do 1st pf.		
M & S L.	14	15	ex div.	89¼	89¾
U St pf.	8	10	Do 2d pf.	120	125
U S Ind Alc.	91	93	Un Drug'A.	56	60
U S Rub.	90	95	Do pf.	94	96
U S Rub 1st pf.	107	108	U S Bag.	30¼	31¾
U S Smelt.	44	45	Do pf.	100	102
U S Ind A pf.	97	100	U S Cast I.	30	35
U S Sm pf.	42¾	43¾	pf. ex d.	110	111
Va-Car Ch.	100	110	U S Ind Alc.	100	110
Do pf.	100	110	Va I & C.	30	35
Wab pf. A.	16	17	Wab pf. B.	10	12
W Md.	30	35	W Pac.	50	60
pf.	12	19	West A E.	113	114
West A E.	113	114	W E & M.		
W E & M 1st pf.	63	67	pf.	63	67
Do 2d pf.	60	64	Wh Con.	28	31
Wh Ch. pf.	110	114	Wh Ry.	15	17
Wh Pump pf.	85	92	Wil Co.	50	60
Wol Val.	85	92	Wor Pump pf.	19	19
Wor Pr pf.	90	91	Wor Pr pf.	110	114

200,000 Tons Annually

This country manufactures half the world's production of chocolate—a profitable and rapidly growing industry. The net annual earnings of

Rockwood & Company

increased from $176,877.08 in 1914 to $1,508,655.15 in 1919 or *over six times the dividend requirements on its*

8%

Cumulative Preferred Stock

Price $100 per share to net 8%

For full particulars ask for Folder T-980

Hollister, White & Co.
INCORPORATED
92 CEDAR STREET, Corner Trinity Place
Telephone Rector 6301
NEW YORK
BOSTON PHILADELPHIA
NEWARK SPRINGFIELD PROVIDENCE FITTSFIELD PORTLAND

Most Efficient Service

We are enabled through our thoroughly organized and equipped departments, and our close affiliations with prominent banking institutions throughout the world, to offer to merchants, manufacturers and bankers the most efficient service in all lines of banking, foreign and domestic.

The
FIRST NATIONAL BANK OF BOSTON

Capital, Surplus and Undivided Profits, $29,578,500

Branch at Buenos Aires, Argentina

Bonds for Investment

Correspondence Invited

Kean, Taylor & Co.
New York *Pittsburgh*

Texas Pacific Land Trust

Certificates of Proprietary Interest

Bought and Sold

MacQUOID & COADY
Members New York Stock Exchange
14 Wall Street N. Y. Telephones: Rector 9970

A Diversified List of Investments

Sent upon request

H. HENTZ & CO.
Established 1856
Members of
New York Stock Exchange
New York Cotton Exchange
New York Coffee and Sugar Exchange
New York Produce Exchange
Chicago Board of Trade
22 William Street New York
35 Congress Street Boston

Atlantic Gulf Oil Corporation
Controlled by
Atlantic, Gulf & West Indies Steamship Lines

Estimated potential production 250,000 barrels daily.
Topping plant capacity 30,000 barrels daily.
Pumping station for the loading of tankers with capacity of 6,000 barrels per hour.
Pipe line capacity when completed 60,000 barrels daily.
Parent company has contracted for tankers having deadweight tonnage of more than 172,000 tons.

MOORE, LEONARD & LYNCH
Members New York & Pittsburgh Stock Exchanges
Frick Bldg. Pittsburgh 111 B'way New York Bitz-Carlton Philadelphia

THOMSON AND McKINNON
42 Broadway, New York
209 S. La Salle St., Chicago
Fletcher-Amer. Nat'l Bank Building, Indianapolis
Members of New York Stock Exchange, New York Cotton Exchange, New York Produce Exchange, New Orleans Cotton Exchange, Chicago Stock Exchange, Chicago Board of Trade, Winnipeg Grain Exchange
DIRECT PRIVATE WIRES

MONTGOMERY & CO.
Bonds ~ Notes ~ Preferred Stocks
Philadelphia ~ New York ~ Chicago

UNLISTED SECURITIES
GEO. A. KOHN & SONS
Members New York Stock Exchange
111 Broadway, N. Y. Tel. Rector 8320
1418 Walnut St. Philadelphia, Pa.

Central Sugar
Bordens
Guaranty Trust Co.
McCLURE, JONES & REED
Members New York Stock Exchange
115 Broadway Phone 7661 Rector

GRAHAM, PARSONS & Co.
INVESTMENT SECURITIES
436 Chestnut St. Philadelphia 115 Broadway New York
Rector 9115-6

The Printz Biederman Company

Incorporated under the laws of Ohio

CAPITALIZATION

Preferred Stock		Common Stock (No par value)	
Authorized	$250,000	Authorized	100,000 shares
Outstanding	160,900	Outstanding	70,000 shares

The Printz Biederman Company is the largest manufacturer of women's and children's garments catering to the retail trade in the United States. Main Office, Cleveland, Ohio.

SALES

1917	$2,936,779
1918	3,228,222
1919	4,457,131
1920 (estimated over)	6,000,000

Dividend declared $3 per share per annum, payable quarterly—June, September, December and March.

Alexander Printz, President of the Company, estimates earnings for 1920 to be upward of $700,000.

The Common Stock of this Company purchased by us from the Company, subject to conditional prior rights of subscription by stockholders, customers and employees, has been sold, and this advertisement appears as a matter of record only.

Circular upon request

E. A. Manice & Co.
15 Broad Street New York

While we do not guarantee the statements contained herein, they are taken from sources which we believe to be accurate.

90 Banking Offices in Cuba

advantageously located, as well as an intimate knowledge of conditions and business customs, qualifies this Institution to render complete Banking Co-operation to those transacting business in Cuba.

Banco Internacional

Inquiries Cordially Invited
Head Office: Havana, Cuba

Central Union Trust Co.
of New York
80 Broadway
BRANCHES
5th Avenue at 60th Street
Madison Avenue at 42d Street
5th Avenue at 57th Street
Capital, Surplus and Undivided Profits $23,000,000

MERCANTILE BANK OF THE AMERICAS
44 PINE STREET NEW YORK
An American Bank for Foreign Trade
New Orleans Paris Madrid Barcelona
AFFILIATED BANKS in
Colombia Peru Venezuela Brazil
Nicaragua Cuba Costa Rica Honduras

Sugar Stocks

Send for our special letter discussing the crucial sugar scarcity in its bearing on dividend possibilities of leading producers.

We Specialize in Unlisted Sugar Securities

Sugar and Coffee Futures

LAMBORN & CO.
Seven Wall St., New York.
Telephone Rector 6540
Members
N. Y. Stock Ex. N. Y. Produce Ex.
N. Y. Cotton Ex. N. Y. Coffee and Sugar Ex., Inc.
Chicago Board of Trade London Produce Clearing House, Ltd.

We Recommend

Central Sugar

Market about $35 Per Share

Circular furnished on request.

McCLURE, JONES & REED
Members New York Stock Exchange
115 Broadway Phone 7661 Rector

LISTED SECURITIES
Bought and Sold
for
Investment or on Conservative Margin Account.

B. H. & F. W. Pelzer
Members New York Stock Exchange.
12 Broadway, New York City
Phone Broad 6037.

William P. Compton Co.
Government and Municipal Bonds
Over a Quarter Century in this Business
14 Wall Street, New York
St. Louis Cincinnati Chicago New Orleans

Dominion of Canada
VICTORY LOANS
for Canadian Funds

1922 Maturity Dec. 1—	Interest June and December—	yield	5.50%
1923 Maturity Nov. 1—	" May and November—	"	5.57%
1924 Maturity Nov. 1—	" May and November—	"	5.73%
1927 Maturity Dec. 1—	" June and December—	"	5.42%
1933 Maturity Nov. 1—	" May and November—	"	5.33%
1934 Maturity Nov. 1—	" May and November—	"	5.80%
1937 Maturity Dec. 1—	" June and December—	"	5.23%

Principal and interest payable at any bank in Canada. Shipment draft attached without cost to buyer and subject to examination.

CANADIAN BOND CORPORATION LIMITED
TORONTO CANADA

MacQuoid & Coady
Members N. Y. Stock Exchange
U. S. Metal Cap & Seal
Morris Plan Bank of N. Y.
Amer. Lt. & Trac.
Amer. Power & Lt.
Amer. Gas & Elec.
East Coast Fisheries
Standard Gas & Elec.
Stern Bros. Pfd.
United Lt. & Ry.
Mountain States Power
Western Power
Tenn. Ry. Lt. & Power
Chevrolet Motors

14 Wall St., New York
Tel. Rector 9970

KNKC

Founded 1852

Adequate Service

is based upon a competent organization and intelligent co-operation.

Such facilities are freely at your disposal backed by two generations of experience.

Knauth, Nachod & Kuhne
Members New York Stock Exchange
Equitable Building
New York

British-American Chemical Corp.
of New Jersey

Bought—Sold
Quoted

PEARL & CO.
Members N. Y. Stock Exchange
71 Broadway Telephone
N. Y. City 8260 Bowling Green

Detroit Edison 5s, 1933
Detroit Edison 7s, 1930
Detroit United Ry. 7s, 1923
Grand Trunk Pac. 3s, 1962
Kansas City Rys. 5s, 1944
Knickerbocker Ice 5s, 1941
Northwestern Elev. 5s, 1941
Ohio State Tel. 5s, 1944
Pacific Light & Pr. 5s, 1942-51
South. Calif. Edison 5s, 1939
6s, 1944
United Light & Rys. 5s, 1932
Woodward Iron 5s, 1952

Private wires to Chicago, Cleveland, Detroit, Youngstown and Grand Rapids

Merrill, Lynch & Co.
Trading Department
120 Broadway, New York
Phones Rector 7652 to 7659 Inct.

STANDARD OIL ISSUES

WEEKLY SUMMARY OF STANDARD OIL ISSUES — WILL BE MAILED TO INVESTORS ON REQUEST

CARL H. PFORZHEIMER & CO.
Dealers in Standard Oil Securities
Phone 6800-140-2-4 Rector. 25 Broad St., N. Y.

STANDARD OIL OF NEW JERSEY

RIGHTS

Bought—Sold—Quoted

Pouch & Co. Members N. Y. Stock Exchange. 14 Wall St., N. Y.

New Telephone Numbers

Rector	7671
"	7672
"	7673
"	7674
"	7675
"	7676
"	7677
"	7678
"	7679

Farson, Son & Co.
Members New York Stock Exchange.
115 Broadway, New York

GOVERNMENT
ALL FOREIGN CHECKS OR BONDS CURRENCIES

Bankers and Brokers

Can You Answer Them?

If your customers were to ask any of the following questions could you answer them?

1. Why is a 5% French bond for 1000 francs marked on its face for only 50 francs?
2. Which coupons from French and Russian bonds are good and which are not?
3. Why are the French 5s of 1931 and the French 4s of 1943 not due in the years mentioned? When are they due?

These and many other vital questions answered in our new booklet:

"Foreign Bond Statistics"

Sent free upon request.

R.A.SOICH & CO.
10 Wall St., N.Y. Tel. Rector 5289-92

FOREIGN BONDS

Berlin 4s
Bremen 4½s
Cologne 4s
Dresden 4½s
Leipzig 4½s
Munich 4s
Mannheim 4s
Frankfort 4s
Stuttgart 4s

FRENCH VICTORY 5s

SPECIAL PRICES
1,000,000 MARKS

Send for full detailed description. Circular No. T. M. 500.

Farson, Son & Co.
Members New York Stock Exchange
115 Broadway, New York

Past earnings, present position and outlook of—

Southern Ry.
Atchison
Pere Marquette
Rock Island
St. L. & San F.
Western Pacific

reviewed from a standpoint of relative investment values in current issue of our weekly

Market Topics

which also treats among others:

Vanadium Steel — Amer. Beet Sugar
Merritt Oil — Island Oil
U. S. Steamship — Cuba. Cop. Mines

Gratis on request for B-52

C.J. Kelley & Co.
Investment Securities
80 Broadway New York
Phones: Rector 8037-8-9; 2009-10-11.

NEW YORK STATE RAILWAYS
Common & Preferred
Circular on request
HANSON & HANSON
74 Broadway — New York
Telephone: Rector 2721.

F.M. Dyer & Co.
High-Grade Investment Securities
24 Broad Street, New York City
Telephone 3620 Rector
Boston New Haven

CITY OF SAO PAULO
(United States of Brazil)
6% External Secured S. F. Bonds
Circular upon request
Sharretts & Ford
61 EXCHANGE PLACE. Hanover 3335.

Specialists in Foreign Government Securities
Max Hesslein & Co.
60 Broadway New York
Telephone Bowling Green 4277

Bonds for Investment
Hambleton & Co.
Baltimore New York
Philadelphia Washington

Mark A. Noble — Theodore G. Corwin
NOBLE & CORWIN
25 Broad St. New York
Nat. City Bk. — Otis Elev. Pfd.
Equitable Tr. — Art Met. Const. Co.
Telephone 1111 Broad.

COTTON PRICES RISE AFTER WEAK OPENING

Market as Usual Follows Bear Influence at Start, with Later Rally.

BULLS USE CENSUS FIGURES

Delayed Report Shows Season's Consumption to Date as 9,464,350 Bales.

The cotton market went through its usual procedure yesterday of starting off rather weak, breaking 25 to 50 points in the first hour or so, and then coming back strongly in the afternoon. It is, with very few exceptions, precisely what the market has been doing daily for weeks past. In the mornings only the bearish news is believed, and in the afternoon all bearish reports are forgotten and only the bulish inspiration is allowed to have any influence. That is the way it was yesterday.

At the outset there was a disposition to make much of the advance in the Bank of England's minimum rate of discount to 7 per cent., the highest since the beginning of the war in August, 1914. The fact that Liverpool did not break on realization of what had been common gossip was explained by the pessimists by insisting that had it not been for the Bank of England's action Liverpool would have risen.

Along with the advance in the Bank rate, traders talked of the railroad strike, tight money here and all sorts of other depressing things. The result was that the market got down 25 to 30 points in the early trading, and more than a few short lines were put out and some long cotton was sold.

But after midday the market turned, conventionally, and rose rapidly. Then it was that the Census Bureau's belated consumption statement was used as a bull argument, which it was, and in the late afternoon, when a report got about that the railroad strike would be called off very shortly, the market shot forward and held the gains right to the close. At the top, which also was the close, prices were up 45 to 75 points on the day.

The Census Bureau's report was pleasing to those who have been predicting a large consumption. It showed 575,704 bales taken by domestic millsagainst 516,504 bales taken in February and 591,725 in January, and 794,000 bales taken for export last month, against 640,320 in February and 929,671 in January. For the season to date domestic consumption has amounted to 4,225,490 bales and exports to 5,228,851 bales, for a total of 9,464,350 bales for the eight months, as against 11,197,462 bales taken in all of last year.

Yesterday's quotations follow:

	Open.	High.	Low.	Close.	Prev. Day.
May	41.00	41.87	41.10	41.85@41.87	41.40
July	33.75	35.50	33.75	35.45@35.50	35.02
Oct.	34.97	35.88	34.80	35.85@35.85	35.11
Dec.	33.96	34.95	33.70	34.62@34.63	34.09
Jan.	32.90	33.87	32.80	33.65@33.67	33.05
Mar.	32.19	32.90	32.00	32.70	32.34

The local market for spot cotton was steady, unchanged at 43c. for middling uplnd; sales nil.

Southern spot markets were: Galveston, 43.50c; New Orleans, 41.50c; Savannah, 41.50c; Augusta, 41.25c; Memphis, 41.50c; Houston, 42.50c; Little Rock, 42c.

	Yesterday.	Last Week.	Last Year.
Port receipts	18,604	18,902	11,983
Exports	23,125	11,578	46,372
Exports, season	5,344,780	5,205,216	3,605,077
New York stocks	41,157	43,095	82,578
Port stocks	1,197,128	1,217,847	1,342,345

Liverpool cables: Spot cotton was in better demand at 27.15d. for middling. Sales, 5,000 bales, of which 4,000 were American. Imports, 8,000 bales, all American. Futures opened quiet, 11 to 17 points down and closed steady, 21 points up to 9 points down on the day. Prices: April, 25.74d; May, 25.63d; July, 25.04d; October, 23.74d. Manchester: Yarns ond cloths were dull.

Smith Heads L. & N. Again.

Milton H. Smith was re-elected President of the Louisille & Nashville Railroad at a Directors' meeting here today. Henry Walters was re-elected Chairman of the board.

Weather in Grain and Cotton States.

Special to The New York Times.

WASHINGTON, April 15.—Forecast.

Ill.—Rain, colder, Fri. Sat. fair in N., unsettled in S.

Mo.—Rain, colder, Fri. Sat., cloudy.

Wis.—Fair, Fri. and Sat., preceded by rain or snow in extreme S. Fri., cool.

Minn.—Fair in N. and E., unsettled S. W. Fri. and Sat., not much change in temp.

Iowa—Unsettled Fri. and Sat., possibly rain S. E. Fri., and W. Sat. Colder Fri.

N. Dak.—Unsettled. Fri. and Sat. not much change in temp.

S. Dak.—Fri. and Sat., probably rain; not much change in temp.

Neb.—Unsettled. Fri. colder E., Sat. showers.

Kan.—Unsettled. Fri. and Sat. not much change in temp.

Mont.—Unsettled. Fri. and Sat., probably rain or snow; not much change in temp.

Wyo.—Unsettled. Fri. and Sat., probably rain or snow in N. and W.; not much change in temp.

N. C., S. C. and Ga.—Partly cloudy Fri., probably local showers in interior; Sat. showers.

Fla.—Cloudy, probably local showers Fri. and probably Sat.

Extreme N. W. Fla., Ala. and Miss.—Showers, thunderstorms Fri. and probably Sat.; mild temp.

Tenn. and Ky.—Showers, thunderstorms Fri.; Sat. clearing; mild temp.

Ind.—Rain, cooler Fri.; Sat. probably rain.

Ohio—Rain, cooler Fri.; Sat. probably rain.

Lower Mich.—Cloudy in s., rain or snow in n. Fri.; Sat. cloudy; continued cool.

Upper Mich.—Cloudy Fri. and Sat.; continued cool.

DIVIDENDS DECLARED.

Company.	Rate.	Period.	Payable.	Holders of Record.
Arlington Mills	50	Stk.		Apr. 14
Clinchfield Coal	5%	—	May 15	May 10
Do.	1¾	Q	May 1	Apr. 26
Gen. Am. Tank Car	300	Stk.	—	Apr. 14
Lawrence Pet.	1¼	M	May 1	Apr. 15
Do.	1	Ex	May 1	Apr. 15
Nat. Lead pf.	1¾	Q	June 15	May 21
New Cornelia Cop.	25c		May 24	May 7
Owens Bottle b Stock	—	—	July 1	June 21
Thos. G. Plant pf.	$1.75	Q	Apr. 30	Apr. 17
Union Tank Car com. & pf.	$1.75	Q	June 1	May 5

NEW INCORPORATIONS

New York Charters.

Special to The New York Times.

ALBANY, April 15.—Fifty-seven new corporations with an aggregate capitalization of $2,954,000 were chartered today. They include:

Commonwealth Baking Co., Rochester, $300,000; F. L. McWade, B. J. Fryatt, E. S. Osborne, Rochester.

Nippon Boyeki Kaisha, Manhattan, exporting and importing; $20,000; K. Shimidzu, A. Ikeda, M. Ei Jappan, 1,067 42d St., Brooklyn.

Scientific Prescription Tonics, Manhattan, $25,000; W. C. Siebert, E. R. Halpern, L. Loevi, 902 Eagle Av., Bronx.

Personal Realty Corp., Brooklyn, realty and merchandise; E. Kaplan, M. Epstein, A. Solowitz, 303 Watkins St., Brooklyn.

Floral Park Field Club, Floral Park, $10,000; W. A. Wright, H. Roth, O. F. Brion, Floral Park.

Commercial Traveling and Exchange Corp., Manhattan, conduct tours, &c., $5,000; P. Hefcher, M. Solomon, R. M. Roth, 689 Cleveland St.

Cary Harmon & Co., Brooklyn, real estate agency, $20,000; W. H. and I. H. Cary, W. B. Harmon, 130 Columbia Heights, Brooklyn.

Aladdin Importing Co., Rochester, jewelry, $10,000; M. Weisbuch, H. R. Glynn, H. Weiss, Rochester.

Patent Products Co., Manhattan, drugs &c., $5,000; F. J. McAllister, F. Cohn, A. Dauer, 41 West 64th St.

Fox Lunch Co., Bronx, $15,000; A. Marks, A. K. Amermann, M. A. Rogow, 19 East 7th St.

Gedney Terrace Corp., White Plains, realty, $10,000; H. W. French, C. C. Webster, J. O. Hobby, Jr., White Plains.

212th West 30th Street Co., Manhattan, real estate agency, $10,000; G. A. Teitelbaum, J. L. Jaykowsky, H. Taussig, 309 Broadway.

Built by McPherson, Brooklyn, realty, $10,000; G. V. and D. M. McPherson, H. S. Stokes, 1,578 East 23d St., Brooklyn.

Squires, Schnectady, make wearing apparel for women and children, $10,000; J. M. and B. Schultz, E. O. Squire, Schenectady.

Colonial Novelties Manhattan, make leather belts, $35,000; W. E. Winnie, C. G. Hoffman, S. H. Colshal, 128 Broadway.

Wear Best Garter and Suspender Co., Manhattan, $20,000; M. Sternfield, W. Brill, I. M. Glickman, 37 East 3d St.

Henry J. Rivoire & Co., Manhattan, merchandise, $100,000; C. J. Schumacher, F. and H. J. Rivoire, 15 Whitehall St.

Grotta Realty Corp., Manhattan, $50,000; L. W., A. L. and J. L. Grotta, 459 Broome St.

Gibbs Products Corp., Brooklyn, realty and construction, chemical and dyestuffs, $10,000; T. F. Nelson, G. A. Schriefer, D. Zoglin, 127 West 82d St.

Suffolk County Canning Co., East Northport, $65,000; J. H., S. and J. H. W. Gosman, Jr., East Northport.

Kommel Realty Co., Manhattan, $70,000; N. A., S. and J. Kommel, 519 Broadway.

Westhoe Realty Co., Bronx, commission merchants, $20,000; D. Hein, M. J. Knoechel, A. S. Halpin, 370 East 149th St.

American Mirette Corp., Manhattan, mining operations, $125,000; J. S. Eaton, C. S. Hale, A. G. Kent, 104 West 52d St.

Kolb & Millspaugh, Manhattan, painting and decorating, $10,000; C. M. Jursch, H. and J. Kolb, 2,337 Webster Av., Bronx.

G. Beals & Co., Manhattan, make woolen cloth, $800,000; J. A. Eden, F. X. McMahon, S. G. Beals, Cryder's Point, Queens.

Maurice Schiff, Plattsburg, dry goods, $40,000; S. L. Burdick, H. and M. Schiff, Plattsburg.

The Parsons Engineering and Machinery Corp., Manhattan, $25,000; D. B. Frisbie, W. H. Norden, C. C. Sixbey, 145 Centre St.

H. Chodorov Co., Manhattan, trimming and furriers' goods, $50,000; M. Simmonds, Jr., and H. Chodorov, 5,908 17th Av., Brooklyn.

Northeastern Transportation Corp., Port Chester, trucking, $20,000; W. G. and W. G. Yeung, H. Muench, Port Chester.

Little Falls Hosiery Corp., Little Falls, $25,000; T. E. McLaughlin, R. E. Upright, F. J. Ostrander, Little Falls.

Albert G. Organ & Co., Manhattan, stock brokers, $125,000; E. T. Worthington, A. P. Monk, A. G. Otgen, 384 6th St., Brooklyn.

Weehawken Street Corp., Manhattan, motion pictures, $15,000; M. H. Cane, D. J. Fox, M. L. Ernst, 31 Liberty St.

Ritterhouse Oil Interests, Manhattan, $250,000; B. Harrow, S. Kirschenbaum, J. Hart, 441 2d St., Brooklyn.

Medwill Construction Co., Manhattan, $5,000; W. J. Brenlow, A. M. and M. Davis, 152 West 113th St.

Finlay-Wheeler, Buffalo, commission merchants, $15,000; L. G. Finlay, F. E. and L. E. M. Wheeler, Buffalo.

Gerst-Fried Leather Co., Manhattan, $20,000; R. Kraus, A. Fried, C. Gerst, 960 Southern Boulevard, Bronx.

Palumbo Manure Co., Manhattan, mercantile, $10,000; L. G. Buckley, A. Palumbo, S. M. Donnelly, 215 6th Av.

Madison Art Publishing Co., Manhattan, $100,000; R. Fisher, M. F. Emerich, N. J. Wehr, 1,500 College Av.

C. G. and M. Ladies' Hat Corp., Manhattan, $5,000; S. W. Kroll, B. and M. Grossfield, Jr., 116 Nassau St.

Regent Millinery Corp., Buffalo, $20,000; J. Stupski, R. and E. Rubenstein, Buffalo.

Albion Press, Manhattan, $5,000; G. Jankowitz, A. and S. Shapiro, 827 East 170th St.

A. and L. Realty Corp., Brooklyn, $100,000; M. Hellman, P. Callaghan, H. Weismann, 1,768 Brooklyn Av., Brooklyn.

E. H. Grasty & Co., Manhattan, stocks and bonds, $15,000; W. T. Hanford, C. Finnoff, E. H. Grasty, 60 Broadway.

Queensborough Sanitary Bottling Co., Queens, make non-alcoholic beverages, $10,000; A. Ellen, J. Landau, L. Cohen, Far Rockaway.

Rhode Laboratory Supply Co., Manhattan, $5,000; G. M. Pinney, W. F. Meschenmoser, R. Rohde, 516 West 168th St.

Ontario Clothing Mfg. Co., Rochester, general store; 5,000 shares preferred stock, $50 par; 2,500 shares common, no par value; active capital, $263,500; J. S. Kaleta, J. Kaminski, L. Zarlacki, Rochester.

Germproof Cup Corp., Manhattan; 100 shares Class A preferred stock, $100 each; 1,350 shares Class B preferred, $100 each; 6,000 shares common, no par value; active capital, $315,000; A. C. Wheeler, D. S. Baker, C. Wieland, 5 West 50th St.

Electrico, Manhattan, electrical contracting, $5,000; H. C. Garnsey, R. W. Carroll, F. S. Dioguardi, 122 Sea Cliff Av.

F. L. Dula, Manhattan, realty, $50,000; F. Cameron, C. E. Gill, R. L. Dula, 527 5th Av.

Brocton Building and Realty Co., Brocton, $25,000; C. F. Crandall, F. Delaney, C. W. Green, Brocton.

Mayo Service Corp., Manhattan, merchandise, $100,000; J. C. Toten, J. H. Robinson, A. J. Westermayer, 14 John St.

R. E. Carrick & Co., Manhattan, building, $20,000; R. E. Carrick, J. A. Hodge, W. C. Fielding, 626 West 172d St.

Navy Yard Employes Co-operative Stores, Brooklyn, $10,000; H. F. Feuerstein, J. Coleman, L. Carl, 1,241 41st St., Brooklyn.

CAPITAL INCREASES.

D. and H. Mfg. Co., Manhattan, $1,000 to $10,000.

Pure Carbon Co., Wellsville, $200,000 to $250,000.

C. Mehringer & Co., Manhattan, $50,000 to $200,000.

James N. Norris Co., Manhattan, $50,000 to $160,000.

Society Maid Hosiery Co., Manhattan, $150,000 to $250,000.

Manita Waist Co., Manhattan, $10,000 to $60,000.

Associated Advertising Agencies, Manhattan, $5,000 to $40,000.

H. Buchbinder & Co., Manhattan, $5,000 to $35,000.

Q. D. Forwarding Co., Buffalo, $12,000 to $300,000.

American Shading Machine Co., Buffalo, $18,000 to $100,000.

Boehm Surgical Instrument Corp., Rochester, $5,000 to $25,000.

Spratt Plumbing Supply Co., Brooklyn, $5,000 to $100,000.

Colonial Canning Co., Utica, $30,000 to $80,000.

NAME CHANGE.

Theodore Ficke, Manhattan, to Theodore Ficke Warehouses.

DESIGNATIONS.

Imperial Coal Corp., Pa., capital not given; representative, G. A. McLaughlin, 2 Rector St.

American Crayon Co., Ohio, $1,250,000; representative, S. L. Parmenter, 130 West 42d St.

Smith Burner and Oil Co., Del., $200,000; representative, C. W. Smith, Buffalo.

Manhattan Trading Corp., Del., importing and exporting; 10,000 shares common stock, no par value; active capital, 10 shares; representative, E. C. Dieckerhoff, 27 West 23d St.

First American Jugoslav Export-Import Corp., Ill., merchandise, $250,000; representative, L. R. Girkovich, 154 West 14th St.

Philadelphia Show Case Co., Pa., $10,000; representative, A. O. Ginther, 130 West 42d St.

Burrescia Oil and Refining Co., Col., $250,000; representative, D. Maurini, 38 West 8th St.

Distell Wheel Corp., Mich., 1,000 shares common stock, no par value; representative, H. S. Gould, 37 Wall St.

Oceneo Steamship Co., Del., $1,000,000; rep., E. H. Green, 11 Broadway.

Q. R. S. Co. of Illinois, Ill.; new rep., L. S. Roberts, 518 West 56th St.

DISSOLUTIONS.

Kittaning Face Brick Co., Manhattan.

Robert Gordon & Son, Manhattan.

Marcella Sales Co., Manhattan.

Improved Hydraulic Machinery Corp., Manhattan.

Evelyn Motorship Co., Manhattan.

E. Blix & Co., Manhattan.

Capital Polishing and Plating Co., Manhattan.

Carnegie Hill Livery and Motor Co., Manhattan.

Van Curve Light Co., Green Island.

Theodore Fremd, Rye.

Long Lake Telephone Co., Long Lake.

Commonwealth Baking Co., Rochester.

Parrell-Sehl Quintal Co., Syracuse.

Delaware Charters.

Special to The New York Times.

DOVER, April 15.—Delaware charters filed today:

Maumee Finishing Co., treat fabrics, &c., $10,000,000; T. L. Croteau, M. A. Bruce, C. H. Blaske, Wilmington.

Colonial Guaranty and Finance Corp., stocks and bonds, $4,000,000; Franklin L. Mettler, M. E. Mettler, L. F. Mettler, Wilmington.

Combined Producing Oil and Gas Co., $2,000,000; W. L. N. Lofland, Mark W. Cole, Frank Jackson, Dover.

New York California Oil Co., $1,500,000; T. Ernest, L. S. Dumenil, A. G. Gabriels, New York.

National Strawboard Co., manufacture, $600,000; John O. Sabel, Leon E. Shafer, A. F. Failing, Toledo.

R. & G. Tire Supply Co., manufacture, $500,000; F. R. Hansell, J. Vernon Pimm, E. M. MacFarland, Phila.

Standard Picture Producing Co., moving pictures, $500,000; T. L. Croteau, M. A. Bruce, C. H. Blaske, Wilmington.

Jiffy Cake Flour Co., manufacture, $300,000; Frank R. Clarke, Harry Mabel, Jos. K. Truesdale, New York.

Moose Chain Corp., commission merchants, $250,000; Alice F. Gries, William Gries, Newark, N. J.; Harry Gries, Jersey City, N. J.

Charles E. Pond Co., examine into merits of mining and other enterprises, $200,000; Robert K. Thistle, A. Ray Myers, Raymond J. Gorman, New York.

Johnson Motor Co., manufacture, $200,000; T. L. Croteau, M. A. Bruce, C. H. Blaske, Wilmington.

Associated First National Pictures of Indiana, motion pictures, $181,500; T. L. Croteau, M. A. Bruce, C. H. Blaske, Wilmington.

South Coventry Paper Mills, $100,000; M. M. Lowey, Ferris Giles, L. S. Dorsey, Wilmington.

Almar Tea Co., $1,500,000; T. L. Croteau, M. A. Bruce, C. H. Blaske, Wilmington.

Heath Products Corp., manufacture engines, &c., $300,000; M. M. Lowey, Ferris Giles, L. S. Dorsey, Wilmington.

Hendrick Motor Co., manufacture, $100,000; T. L. Croteau, M. A. Bruce, C. H. Blaske, Wilmington.

Realty Investment Corp., real estate agency, $10,000; Charles B. Bishop, S. H. Baynard, A. M. Ford, Wilmington.

Smith Engraving and Supply Co., manufacture, $10,000; T. L. Croteau, M. A. Bruce, C. H. Blaske, Wilmington.

CAPITAL INCREASES.

H. A. Stone & Co., Philadelphia, $600,000 to $3,500,000.

Marten Alexander Co., Philadelphia, $100,000 to $200,000.

Victor Engineering Co., Wilmington, $130,000 to $200,000.

You Cannot Afford to Worry Over Your Investments

THERE is enough worry in the average man's business. He should have no worry, care, or anxiety when it comes to his investments. He ought to feel sure that they will never decline in price, and that every detail of supervision and payment of principal and interest to him, are taken care of without requiring his attention.

If your investments ever give you any worry, or require management or supervision, you certainly will appreciate the first mortgage 6% bonds safeguarded under the *Straus Plan*.

They are free from market fluctuation in price. Prompt payment of principal and interest in cash on the day due, is automatically assured by the strict provisions of the *Straus Plan*. They are *the* worry-proof investment, and they yield 6% net, with 4% Federal Income Tax paid.

You cannot afford to ignore the experience of tens of thousands of investors, who have found in the *Straus Plan* relief from every investment worry and care. Investigate. Call or write today for our booklet, "Safety and 6%," which explains the *Straus Plan* in detail. Ask for

CIRCULAR No. A-363

S.W. STRAUS & CO.
ESTABLISHED 1882 INCORPORATED
150 BROADWAY, NEW YORK
CHICAGO CLEVELAND PHILADELPHIA SAN FRANCISCO
DETROIT BOSTON INDIANAPOLIS MINNEAPOLIS
BUFFALO WASHINGTON PITTSBURGH MILWAUKEE
Thirty-eight years without loss to any investor.

To Provide Additional Working Capital For A Rapidly Expanding Business

A Well-Established Industrial Corporation

is offering an issue of

8% Cumulative Preferred Treasury Stock

Callable at the option of the company at $115 and accrued dividends within three years. Preferred as to assets and dividends.

SINKING FUND. The company agrees to set aside a sinking fund for the retirement of the Preferred Stock, and further agrees that no dividends shall be paid on the Common Stock until Preferred dividends have been paid and the sinking fund for that year set aside.

ASSETS. Net assets exclusive of good will, trade names, etc., are over 156% on the Preferred Stock outstanding. Net current assets must be maintained in excess of 100% of the outstanding Preferred Stock before dividends can be paid on the Common Stock.

EARNINGS. Conservative estimates place present earnings at over five times annual dividend requirements on the Preferred Stock.

PURPOSE OF ISSUE. All proceeds from the sale of the Preferred Stock now being issued will remain in the business as working capital.

Descriptive circular mailed on request

C. J. Kelley & Co.
Stocks & Bonds
80 Broadway New York
Phones: Rector 8037-8-9; 2009-10-11

UNITED RETAIL CANDY STORES

This company is on the eve of opening its stores in New York City and vicinity, thus inaugurating what is destined to become the largest chain of retail candy stores in the world.

It promises to duplicate the great success of the United Cigar Stores Company, being under practically the same management.

Stock is actively traded in on the New York Curb.

For further information apply to

BAMBERGER, LOEB & CO.
25 Broad St. New York

WE OFFER
200 Shares
Eisemann Magneto
7% CUMULATIVE PFD.
at 83
VANDERHOEF & ROBINSON
56 Pine St., N. Y. Tel. John 9401-8-7-8-9.

Equitable Trust Co.
STOCK
CLINTON GILBERT
2 Wall St., N. Y. Tel. 4048 Rector

Evansville & Indianapolis
6s, 1926
WM C. ORTON & CO.
25 Broad St., N. Y. Phone 7160-1-2 Broad

Carbon Steel	Fajardo Sugar
Sunset Solvay	Central Aguirre
Equitable Trust	R. J. Reynolds Tob.
Lawyers Title & Tr.	P. Lorillard Co.

Stone, Prosser & Doty
52 William St. Hanover 7733

When the coppers turn the corner, the greatest porphyry in the world—in a position to profit from predicted higher prices for copper metals—

UTAH COPPER

on which we have prepared an analytical report, probably will be closely studied because of its strong financial position, excellent management and the comparatively small supply of stock.

FUTURE POSSIBILITIES

One of the weekly features devoted to pointing out the pertinent points about securities which for the time being may be called neglected.

In addition there are several other regular features and discussions on:

Corn Products	Aetna
Studebaker	Retail Candy
Bethlehem "B"	Anglo-Amer. Oil

In the Current Issue
MARKET OPINION
Gratis on request for A-41
R. H. MacMASTERS & CO.
Members Consolidated Stock Exch., N. Y.
60 Wall St. New York
Hanover 9580. *Ground Floor*
Chicago Office—327 South LaSalle St.

Berdell Brothers
Public Utility Securities
111 Broadway, N. Y.

Guantanamo Sugar Company
Capital Stock
Private Phones to Philadelphia & Boston

Central Sugar
Bought—Sold—Quoted
E. BUNGE & CO.
66 Broad St., N. Y. Phones Broad 6851-6

TO STUDY TRADE AND FINANCE.

Regular features of The Annalist include extended lists of quotations of transactions on the New York and leading outside-town Exchanges, charts showing movements of stocks, bank statements, condition of Federal Reserve Bank, and an article demonstrating the reasons for fluctuations in industrial securities. The Annalist is read with interest by bankers, brokers, merchants, business men generally, and by those who wish to study trade developments throughout the world. Published by The New York Times Company. Ten cents at news stands. $5.00 a year by mail.—Advt.

NEW ISSUE

$2,000,000

Akron, Ohio

School District 5½% Bonds

Dated April 1, 1920 Denomination $1000 Due Serially, as shown below

Principal and semi-annual interest (April and October 1st) payable at the First-Second National Bank, Akron, Ohio.

(The School District includes the entire City of Akron and some outlying suburbs.)

FINANCIAL STATEMENT

Assessed Valuation (1919)	$279,300,700
Total Debt (inc. this issue)	5,896,000
Population (1910)	69,067
" (now est.)	200,000

MATURITIES

$100,000 April 1, 1921	$100,000 April 1, 1928	$100,000 April 1, 1935
100,000 April 1, 1922	100,000 April 1, 1929	100,000 April 1, 1936
100,000 April 1, 1923	100,000 April 1, 1930	100,000 April 1, 1937
100,000 April 1, 1924	100,000 April 1, 1931	100,000 April 1, 1938
100,000 April 1, 1925	100,000 April 1, 1932	100,000 April 1, 1939
100,000 April 1, 1926	100,000 April 1, 1933	100,000 April 1, 1940
100,000 April 1, 1927	100,000 April 1, 1934	

Price any maturity to yield 5⅛%
Accrued interest to be added

Legality to be approved by Messrs. Squire, Sanders & Dempsey, Cleveland, O.

Orders may be telephoned or telegraphed at our expense.

The Silverman-Huyck Co.
Municipal Bonds
309 Mercantile Library Bldg., Cincinnati, O.

German Investment Securities

Our organization enables us to offer German bonds and stocks at most advantageous rates.

Please write for particulars and quotations.

F. B. Warren & Co.
15 Maiden Lane, New York
Telephone Cortlandt 7575 Cable Address Bondwarren

We Offer Subject to Prior Sale

MARKS
5,000,000
Dresden 4½%
1,000,000
Dusseldorf 4%
1,000,000
Munich 4%
Prices upon application

Purchasers have option of making *payment upon delivery of actual Bonds.*

German Municipal and Industrial Bonds
For Immediate Delivery
Wire us at our expense for quotations
MEYEROWITZ & CO.
31 Nassau Street
Tel. Rector 861-950-851

German Bonds
QUOTATIONS AND OUR BOOKLET "FOREIGN BONDS" ON REQUEST.
C. B. Richard & Co.
20 Broadway, New York.
Established 1847. Phone Whitehall 500
Payments and Drafts on Europe.
Foreign Bank Notes.

Guantanamo Sugar
LYON AND CO.
50 Pine St., N. Y. Tel. John 854

French Gov't Bonds
German City Bonds (Spot)
Russian Ext. 5½s & 6½s
Nehemiah Friedman
60 Beaver St., N. Y. Phone Hanover 4388

SAVINGS AND LOAN ASSOCIATIONS.
4½ & 5% ON SAVINGS | DATING FROM MAY 1
Paid by the old reliable
FRANKLIN SOCIETY
THIRTY-EIGHT PARK ROW, N. Y.
38 Years Old — Safe — Conservative.

This Is National Marine Week
April 12th to 17th

EVERY Patriotic American interested in the future of United States commerce should visit Grand Central Palace this week and thoughtfully study the splendid exhibit representing his country's merchant fleet. The assured success of American shipping and ocean commerce directly depends on patriotic public support and investment interest.

When you visit the
NATIONAL MARINE EXPOSITION
you are cordially invited to inspect the exhibit of the Oriental Navigation Company, a complete and well-established maritime organization.

This a typically successful AMERICAN COMPANY owning and operating a fleet of AMERICAN BUILT SHIPS under the AMERICAN FLAG owned and financed by AMERICANS

The Record of
ORIENTAL NAVIGATION COMPANY
in war and peace will be sent to inquirers for Booklet NT-41

H. M. Byllesby & Co.
Incorporated
111 Broadway, New York
Chicago Providence Boston

AN OLD ESTABLISHED STOCK EXCHANGE HOUSE HAS AN ATTRACTIVE OPENING FOR AN EXPERT TRAINED IN FOREIGN EXCHANGE DEALINGS.

EXECUTIVE ABILITY, PERSONALITY AND HIGH STANDING ARE ESSENTIAL QUALITIES.

REPLIES TREATED CONFIDENTIALLY. ADDRESS "B. H." P. O. BOX 822 CITY HALL STATION, NEW YORK CITY.

Marquette Iron Company
1st Lien
7% Secured Notes

A first lien on all the assets of the Company. Fully Protected by Trust Deed Agreement.
Physical Value of properties as appraised by American Appraisal Company over $3,000,000.00

Write for descriptive circular.

Breitung & Company,
11 Pine St.,
New York City.

LIBERTY BONDS
All denominations bought for cash. Based on the closing we pay:

$47.33 for a $50— 3½%	Bond, 55 Coupons	
$43.77 for a $50— 3½%	Bond, 1 Coupon	
$48.53 for a $50— 4%	Bond, No Coupons	
$46.28 for a $50—4¼%	Bond, 11 Coupons	
$46.23 for a $50—4¼%	Bond, 7 Coupons	

PURDY & CO.,
Tel. John 3174-5-6-7 34 Pine St., N. Y.

WANTED

An old and well established N. Y. Stock Exchange firm is looking for an office manager and customers' man with Wall Street experience. A good position for the right man. Give references and experience. Replies will be considered confidential. Address Box 81, care Doremus & Company, Advertising Agents, 44 Broad Street, New York.

10% PREFERRED STOCK AT PAR.
SIXTEEN YEAR DIVIDEND RECORD.

New York Corporation, having paid 10% dividend yearly on preferred stock regularly for 16 years, will sell additional preferred stock at par to care for increased business; Certified Public Accountants' monthly supervision; book surplus six times preferred stock outstanding; highest commercial and bank references; **principals only.** L. 66 Times Downtown.

STOLEN

The following certificates of stock belonging to us have been stolen, and all persons are warned against buying or negotiating said shares. Transfer has been stopped: 50 shares Texas Chief Certificate 1296, 50 shares Texas Chief Certificate 1295, 100 shares Dunn Petroleum Certificate 205, 100 shares Dunn Petroleum Certificate 206, 100 shares Dunn Petroleum Certificate 207, 100 shares Dunn Petroleum Certificate 208, 40 shares Allied Oil Certificate 1560, 30 shares Allied Oil Certificate 13643, 2 shares Allied Oil Certificate 13644, 14 shares Allied Oil Certificate 13671, 14 shares Allied Oil Certificate 11843 and 50 shares Benford Auto Products Certificate 426.

C. W. Pope & Co.
25 Broad Street New York City

The RUSKAY REVIEW
Current issue discusses the
Studebaker,
Pierce-Arrow
American Loco.
U. S. Rubber
Corn Products
Vanadium Steel
American Car & Fdry.
Sinclair Cons.
Southern Railway
Chile Copper

Send for Circular T 19.

S.S. RUSKAY & CO.
—ESTABLISHED 1877—
Members Consolidated Stock Exchange of N.Y.
20 BROAD ST. NEW YORK.
Tel. Rector 2471-2-3-4.

J. K. Rice, Jr. & Co. Will Sell

100 American Cyanamid Com. & Pfd.
25 Amer. Lithographic Com. & Pfd.
100 Amer. Dist. Tel. of N. J.
100 Amer. Piano Com. & Pfd.
25 American Chicle Com.
20 Bank of the Manhattan Co.
3 Bank of America
10 Celluloid Company
40 Colorado Fuel & Iron Pfd.
100 Cincinnati Gas & Electric
100 Champion Coated Paper Pfd.
20 Clinchfield Coal
17 Consolidated Textile
25 E. W. Bliss Com.
25 Empire Steel & Iron Com.
25 Franklin Insurance
25 Fairmont Coal & Coke Stk.
25 Fidelity Trust
25 Glens Falls Insurance
25 International Bank
25 Ingersoll-Rand Com.
100 Kirby Lumber Com. & Pfd.
50 Lord & Taylor Com. & 2d Pfd.
100 Mohawk Valley Co.
25 McCrory Stores Com.
100 N. Y. State Rys. Com. & Pfd.
25 National Liberty Ins.
5 Niagara Insurance
100 National Oil of N. J. Pfd.
25 Nashville, Chattanooga & St. L.
25 Pennsylvania Fuel
100 Penna. Coal & Coke Corp.
100 Pyrene Manufacturing
100 Texas Pacific Coal and Oil
25 United Theatre Equip. Com. & Pfd.
25 Winchester Corp. Com. & 2d Pfd.

J.K.Rice,Jr.&Co.
Phone 4000 to 4010 John. 16 Wall St., N. Y.

Holt & Co. Will Buy

100 American Cigar
100 Conley Tin Foil
100 Atlantic Lobos Oil
50 Guantanamo Sugar
100 Santa Cecelia Sugar
100 Central Aguirre Sugar
100 Steel & Tube Pfd.
100 Times Sq. Auto Supply Pfd.
50 Magnolia Petroleum
100 Gulf Oil Corporation
50 Royal Typewriter
50 Babcox & Wilcox
100 Ingersoll Rand
50 Crocker Wheeler Pfd.
100 Vivet Looking Pfd.
100 S. O. New Jersey Pfd.
25 Higgins Oil & Fuel
3000 Amer. Tobacco Scrip

Holt & Co. Will Sell

100 Central Petroleum
100 Conley Foil
50 Childs & Co. Pfd.
100 American Cigar
900 National Fuel Gas
100 Central Aguirre Sugar
100 Santa Cecelia Sugar
75 Central Sugar
3000 American Tob. Scrip
100 Humble Oil & Ref.
100 Gulf Oil Corporation
50 Magnolia Petroleum
100 Indian Refining
100 Pyrene Manufacturing
100 Times Sq. Auto Supply
100 Times Sq. Auto Supply Pfd.

Hoit & Company
71 Broadway Tel. 7080 Bowling Green

Granada Oil
Cities Service
Case Plow Works
Intercont. Rubber
Amer. Hawaiian S. S.
Texas Pacific Coal

Comprehensive articles on the above appear in current issue of the—

Financial Forecast

Sent upon request. Ask for No. 34.

M. S. WOLFE & CO.
ESTABLISHED 1906
41 BROAD ST. NEW YORK
Phone Broad 25

K·H

WE OWN AND OFFER SUBJECT TO PRIOR SALE

CITY OF HAMBURG
4½s at $19.50
Per M. 1,000

CITY OF BERLIN
4s at $20.00
Per M. 1,000

Kiely & Horton
40 Wall St. — New York.
Phone John 6330

SUGAR STOCKS

Central Aguirre
Guantanamo
Haytian American
Fajardo
Savannah

DUNHAM & CO.
SPECIALISTS
43 Exchange Place, New York
Telephones 6200-10 Hanover

We Deal In
Indian Refining
Carbon Steel
Eisemann Magneto
General Baking
Royal Typewriter
Guantanamo Sugar
Central Aguirre Sugar
Hooker Electro Chemical

DAWSON & CO.
40 Wall St. Tel. John 6444

Adams Express 4s, 1947
Butte, Anac. & Pac. Ry. 5s, 1944
Nor. Ohio Tr. & Lt. 4s, 1933

FREDERIC H. HATCH & CO.
Established 1888
Times Bldg., 42 Broadway, New York.
WIRE CONNECTIONS
Boston, Chic., Phila., Montreal, Pittsburgh.

CURB TRANSACTIONS

INDUSTRIALS.

Sales.		High.	Low.	Last.
4,300	Acme Coal	5¼	5	5¼
2,000	Am Tob, B	153½	143	145
300	Austin Nich	23½	23	23
300	Do pf	87	86¾	86¾
1,300	Bandd Au P	5¾	5¾	5¾
500	Bo-Am	2¾	2¾	2¾
4,500	Car L & P	3¾	3¼	3¼
215	Carb Steel	121	112	114
600	Cent Coal	22	22	22
2,000	Cities Serv	82	82	82
2,000	Cl Ter Ice	8¾	7¾	7¾
600	Conley T Fo	25¾	25	25¼
4,700	Cu-Am Sug			
	w i	62	57	58¼
200	Dar Chem	4¼	4¼	4¼
1,100	Farrell Coal	81	80	80
2,500	Gen Asph	100	97½	98½
1,200	Grape-Ola	1¾	1¾	1¾
700	Do pf	3¼	3¼	3¼
8,300	Hercul Pap	10¾	10¼	10¼
200	Holly Sugar	50¾	50	50¾
400	Hyd Steel	38	37	38½
100	Do pf	97½	97½	97½
600	Int Mot rts	19	18	18
250	Inter Rubber	12	11¾	12
1,000	Kay Co Gas	3¾	3¼	3¼
400	Kay Solether	18	16	17
900	Lib, McNAL	31	30	30
700	Lit Marcel	1¾	1¾	1¾
100	Loco, new	86	86	86
200	Mercer Mots	23	22	22
1,500	Nat Ptg pf	18¾	17¾	18

STANDARD OIL SUBSIDIARIES.

4,000	Anglo-Am	29¾	28¾	29¼	185	18th Oil, N.Y.	440	440	440
10	Bo Pe Oil	305	305	305					

MISCELLANEOUS OIL STOCKS.

200	Ajax Oil	5¼	5¼	5¼	300	Merritt Oil	18½	18¾	18¾
2,500	Allen Oil	2¼	2	2	600	Mex-Pan Oil	14	13	13¾
500	Allied Oil	44	44	45	1,500	Mistex Pet	4¾	4½	4½
8,400	Anglo-Mex	70	67	68	1,500	Mut Pet	4¼	4¼	4¼
100	Ati Gulf	85	85	85	750	Mldw Ref	163	163	163
1,400	Bull Bayou	2¼	2¼	2½	1,000	Mldw-T Oil	¾	¾	¾
4,800	Bigheart	12¾	12¼	12¾	200	N Am O & R	4	4	4
2,000	Boone Oil	4¾	4½	4¾	2,000	Noble O & G	1¾	1¾	1¾
3,000	Bos-Wyo	4¾	4½	4¾	300	Okla N G	30½	30	30
900	Carib Synd	30	29	30	4,000	O & T Pet	1¾	1¾	1¾
1,100	Cent Am Pet	27¼	27	27	100	Ohio Fuel O	33	33	33
100	Cities Serv				500	Omar C&G, n	8¾	8¾	8¾
1,000	Colon Dev	4¼	4¼	4¼	1,000	Pan P & R	16¾	16¾	16¾
4,000	Cosden & Co	8¼	8¼	8¼	5,000	Phillips Pet	41	39	40¾
2,200	Domin Oil	14¾	14¾	14¾	1,000	Prod & Ref	8¾	8¼	8¼
200	Elk Basin	9¾	9¾	9¾	1,000	Red R Oil	1	1	1
1,500	Esma Oil G	7	7	7	3,000	Ryan Pet	3¼	3¼	3¼
100	Federal Oil	89¼	89¼	89¼	600	Salt C Prod	45¾	44¾	44¾
100	Gilliland Oil	90	90	90	1,200	Seq O & R	7¾	7¾	7¾
100	Do pf	90	90	90	2,500	Simms Pet	27¾	26	26¾
600	Glenrock Oil	3¼	3¼	3¼	22,000	Skelly Oil	12¾	11¾	12¾
9,500	Granada Oil	12¾	10¾	10¾	400	Sp Pe Con	1	1	1
1,100	Guffey-Oil	33	33	33	700	Spencer Pet	20¼	20¼	20¼
3,000	Harvey Crude	¾	¾	¾	1,100	Tex Chief	24½	23¾	24
900	Home of Den	3¼	3	3¼	8,000	Texas Co, wi	63	61¾	62
500	Hous Oil	105	102	102	400	Tex Pac C&O	94	90	91
2,900	Hudson Oil	7¾	7¾	7¾	1,000	Texas-RP&R	1¾	1	1¾
1,700	Int'l Pet	40¾	39¾	40	400	Texon Oil & L	1	1	1
4,500	Invincible	44	42½	43	2,500	Un Tex Pet	1¼	1	1¼
7,000	Island O & T	7¼	6¾	6¾	300	Valverde Oil	8¾	8¾	8¾
5,000	Lance Crk	33	30	31	1,500	Vic Oil	1¼	1¼	1¼
700	Lone S Gas	31	30¾	31	1,500	Vulcan Oil	6¼	6¼	6¼
2,500	Livingston O	1¾	1¾	1¾	250	WhiteEO&R	24	24	24
1,000	Magma Oil	4¼	4¼	4¼	3,000	White Oil	20½	20½	20½
500	Maphai Oil	10	10	10	300	WoodburnO	5	5	5
1,000	Maracaibo O	22	21	21					

MINING STOCKS.

14,500	Al-Brit C M	2¼	2	2¼	8,000	Louis Cons	¾	¾	¾
500	Am Mines	1	1	1	4,200	MacN Min	¾	¾	¾
300	Aris Silver	1	1	1	2,300	Marsh Min	21	19	20
2,700	Atlanta	2¼	2	2¼	600	Mathilde C	5¾	5¼	5¼
2,200	Belcher Dev				1,700	McM. Lda	76	75	75
	(a prod.)	10¼	9½	10	2,000	New Ophir	30	30	30
2,500	Belcher Ext				500	Ophir Silver	¾	¾	¾
	(a prod.)	12	11	12	300	Prince Con	¾	¾	¾
2,000	Big Ledge	¾	¾	¾	4,000	Rex Con	8	7½	7½
3,500	Booth	6	5½	6	5,800	Roper-Group	¾	¾	¾
2,000	Bost & Mon	64	62	62	2,500	Sil Ke Div	6	4	5
200	Butte-N Y	¼	¼	¼	50,000	Sil Kg of Aris	60	52	53
4,500	Caledonia	33	32	33	6,700	Silver Pick	16	12	13
300	Canada Cop	¾	¾	¾	300	Std Sil-Lead	¼	¼	¼
2,200	Candal Sil	¾	¾	¾	2,000	Successful a	6	5½	5½
3,500	Cashboy	8¾	8	8	4,700	Sunhurst	41	40	41
1,300	Con Cop'min	4¾	4¾	4¾	2,500	Suthid Div	4	4	4
400	Con Vir Sil	3¼	3	3	350	Tono Belm't	2¾	2	2¼
5,500	Cortez Silv	57	53	57	7,520	Tono. Dev	2¾	2¼	2¼
5,000	El Sal Silv	3¾	3½	3½	650	Tonopah Ext	3¼	3	3
4,000	Eureka C M	¾	¾	¾	425	Tono Mining	1½	1¾	1¾
11,900	Eureka Hol	1¾	1¾	1¾	1,500	UnitedEast'n	3¼	3¼	3¼
2,500	Forty-nine M	1¾	1¾	1¾	5,500	U S Cont	11	10	10¾
2,500	Gold Z Div	27	26	27	4,000	United Zinc	3¼	3¼	3¼
300	Golden Gate	¾	¾	¾	6,800	Victory Div			
2,300	Gold Con	12¼	12	12		(a pros)	12	11	12
1,500	Goldf Dev	9	8¼	8¾	1,600	Wash G Gtz	1¼	1¼	1¼
4,000	Gold Mer	3	3	3	2,500	W End Con	1¾	1¾	1¾
5,500	Hec Bend	1	1	1	1,000	White Caps	16½	15¼	15½
300	Hon A Syn	19	18½	19	1,500	White C Ext			
1,250	Hecla Min	4¾	4½	4¼		(a pros)	2¼	2¼	2¼
2,500	Jim Butler	20	19	20	3,500	Wilbert Min	8½	8	8¼
2,000	Jumbo Ext	8¼	8	8¼	800	Yukon Gold			
2,000	Kewanaa	6	5	5		Alaska	1¼	1¼	1¼
3,000	Knox Div	8½	8	8					

BONDS.

$50,000	Ar'd'sack 6s '26	75	75	75	$78,000	Pa 7s, w i	100¼	100	100¼
40,000	Anglo-Am.				8,000	Swiss 5½s	86¼	86	86
	7½s, w i	100¼	99½	100	40,000	Tex Co 7½			
1,000	AT&TFs, '22	95¾	95¾	95¾		notes	98¾	98¾	98¾
5,000	A T&T 4s	94	94	94	20,000	W Elec 7s	98¾	98¾	98¾
15,000	Goodrich 7s, w i	97	96½	96¾					

*Odd lot. †Sells cents per share. ‡Unlisted.
Note—Omitted April 14, Conley Tin Foil at 27¼.

NEW YORK CITY BONDS

		Yester-W'nesday. Bid	Yester-W'nesday. Asked
4½s	July, 1967	96	97¼
4½s	June, 1965	96	97¼
4½s	Mar., 1962	96	97¼
4½s	Nov., 1957	96	97¼
4½s	May, 1937	96	97¼
4½s	Apr., 1964	90¾	91½
4½s	Feb., 1964	90¾	91½
4½s	Mar., 1962	90¾	91½
4½s	Sept., 1960	90¾	91¼
4½s	Sept., 1960-30	90¾	91¼
4s	Mar., 1959	86½	87½
4s	Nov., 1959	86¼	86¾
4s	May, 1957	86¼	86¾
4s	Nov., 1956	86	87
4s	Nov., 1955	86	87
4s	Nov., 1958	90	90½

Yester-W'nesday. Bid | Yester-W'nesday. Asked

4½s	Nov., 1963	78½	80½
4½s	May, 1954	78½	80½
4½s	Nov., 1955	78½	80½

The following are quoted on a percentage basis:

4½s	1924-1952	5.00	5.00
4½s	1919-1923	5.00	5.00
4½s	1924-1951	5.00	5.00
4½s	1920-1923	5.00	5.00
4½s	1920-1953	4.80	4.80
4s	1930-1939	4.80	4.70
4s	1925-1929	4.80	4.70
4s	1918-1921	4.80	4.70
4s	1940-1953	4.80	4.80
4s	1926-1930	4.80	4.80
4s	1910-1925	5.00	4.80

PUBLIC UTILITIES

Sales.		High.	Low.	Bid.	Asked.
530	Cities Service	387	382	386	*391
1,560	Cities Service pf	69	68¾	68¾	*69¾
1,533	Cities Service pf. B	7¼	6¾	6¾	*7¼
6,480	Cities Service bk. shares	41	40¾	41	*41¾
$48,900	Cities Service deb. C	102¼	100¾	100¾	102¾

*Ex-dividend.

	Bid.	Asked.
Adiron Elec Pow pf	74	77
Am Gas & Electric	120	123
Am Light & Traction	175	178
Am Light & Trac pf	87	90
Am Power & Light	60	65
Am Power & Light pf	60½	61
Am W W & Elec	44	47
Am W W & Elec 1st pf	63	67
Am W W & Elec partic	7	8½
Appalachian Power	1¾	3
Appalachian Power pf	21	23
Carolina Power & Light	34	38
Colorado Power	10	15
Colorado Power pf	90	100
Columbus Elec pf	60	65
Com Pow, Ry & Lt	22½	23¼
Com Pow, Ry & Lt pf	48	53
Conn Power	84	
Eastern Texas Elec	65	71
Eastern Texas Elec pf	66	72
El Bond & Share	65	73
Elec Bond Sh pf	82	91
Empire List Elec pf	70	75
Empire Gas & Fuel pf	87	90
Federal Light & Trac	4	6
Federal Lt & Trac pf	43	47

	Bid.	Asked.
Galveston-Houston Elec	20	
Galveston-Hous Elec pf	87	92
Miss River Power pf	84	90
Northern Ohio Elec	10	14
Northern Ohio Elec pf	45	50
Northern States Pow	45	50
Northern States Pow pf	86	87
Northern Texas Elec	67	71
Northern Texas Elec pf	66	68½
Pacific Gas & Elec pf	83½	84½
Puget Sd Power & Lt	15	17¾
Puget Sd Pow & Lt pf	54½	58
Ry & Light Secur pf	70	75
Republic Ry & Light	16	17½
Republic Ry & Light pf	53	56½
Southern Cal Edison	82½	86
Sthn'n Cal Edison pf	99	102
Standard Gas & Elec	18	19
Standard Gas & El pf	85½	86½
Tampa Electric	111	116
Tenn Ry, Light & Pow	1	2
Tenn Ry, Lt & Pow pf	5	8
United Light & Rys	36	38
United Light & Rys pf	80	84
Western Power	15	17
Western Power pf	85	88

Bonds.

Am W W & E col. 5s	46½	Midwest Util 6s, '25	88	92
Appalach Power 1st 5s	64	Miss. Riv Pow 1st 5s	75	76
Ark Val 5s, '20	97	Nor States Pow 5s, '26	83	86
Cin Gas & Elec 5s, '56	83	Nor States Pow 5s, '41	79¼	82
Col Gas & El deb, '27	77	Seattle Elec 5s, '29	81	84
Conn Power 5s, '63		Stand Gas & El 6s, '25	68	76
Dallas Elec 5s, '22	100	Stand Gas & El 7s, '21	96	99
Empire Gas & F 6s, '23	76	Stand G & El conv 6s, '58	85	87
El Paso Elec 1st 5s, '32	80	Utah Securities 5s	85	87
Empire Gas & F 6s, '24	87	West St G & E 5s, '41	80	85
Louisville G & E 7s, '23	96			

STANDARD OIL STOCKS

	Yester-W'nesday. Bid.	Yester-W'nesday. Asked.
Anglo-Am Oil, Ltd	25	25
Atlantic Refining	1575	1625
Do pf	107	109
Borne-Scrymser	410	470
Buckeye Pipe Line	95	97
Chesebrough Mfg	220	230
Do pf	103	105
Continental	290	300
Crescent Pipe Line	31	33
Cumberland P L	135	145
Eureka Pipe Line	120	130
Galena Signal Oil	85	90
Do pf, new	95	95
Do pf, old	100	100
Illinois Pipe Line	175	180
Imperial Oil, Ltd	118	120
Indiana Pipe Line	95	97
Int Pet Co, Ltd	39½	40
National Transit	31	32
New York Transit	175	185
Northern Pipe Line	103	105
Ohio Oil	240	245
Prairie Oil & Gas	640	645
Prairie Pipe Line	225	240
Solar Refining	410	420
Southern Pipe Line	147	153
South Penn Oil	205	210
S W Penn P L	75	85
Standard Oil of Cal	230	240
Stand Oil of Ind	740	750
Stand Oil of Kan	615	625
Stand Oil of Ky	410	420
Stand Oil of Neb	520	530
Stand Oil of N Y	775	780
Do pf	108	110
Stand Oil of N Y	425	435
Stand Oil of Ohio	490	495
Do pf	103	107
Swan & Finch	90	100
Union Tank Car	122	126
Do pf	104	105
Vacuum Oil	415	425
Washington Oil	33	35

MISCELLANEOUS STOCKS

	Yester-W'nesday. Bid.	Yester-W'nesday. Asked.
Am Brass	224	230
Am Chicle	70	73
Do pf	73	77
Amal-Leather	53	55
Do pf	81¼	84
Am Whole Corn pf	94	97½
Atlas Powder	158	162
Do pf	93	95
Babcock & Wilcox	120	122
Borden & Co	110	112
Do pf	98	99
E W Bliss	400	500
Do pf	90	90
Brown Shoe Co	90	94
Burns Bros	90	95
Crocker-Wheeler	90	95
Do pf	95	100
Draper Corp	142	145
Du Pont	350	360
Du Pont 1st pf	84	86
Du Pont 2d pf	83	88
Fisk Rub 1st pf	85	95
Gil Safety Razor	173½	178
Hercules	95	100
Do pf	98	102
Hopewell-Rand	180	185
Do pf	91	94
Howe Scale	30	35
Intercont Rubber	11	12
Do pf	60	65
Lehigh Valley	48	50
Lehigh Valley pf	48	50
Lehigh Valley Coal	48	50
Lehigh Valley Coal pf	48	50
Lehigh Valley Coal rts	1	1½
Lehigh Valley Coal 1st pf	48	50
Lehigh Valley Coal 2d pf	48	50
Lehigh Valley Coal 3d pf	48	50
Lehigh Valley Coal 4th pf	48	50
Lehigh Valley Coal 5th pf	48	50
Lehigh Valley Coal 6th pf	48	50
Lehigh Valley Coal 7th pf	48	50
Lehigh Valley Coal 8th pf	48	50
Lehigh Valley Coal 9th pf	48	50
Lehigh Valley Coal 10th pf	48	50
Lehigh Valley Coal 11th pf	48	50
Lehigh Valley Coal 12th pf	48	50
Lehigh Valley Coal 13th pf	48	50
Lehigh Valley Coal 14th pf	48	50
Lehigh Valley Coal 15th pf	48	50
Lehigh Valley Coal 16th pf	48	50
Lehigh Valley Coal 17th pf	48	50
Lehigh Valley Coal 18th pf	48	50
Lehigh Valley Coal 19th pf	48	50
Lehigh Valley Coal 20th pf	48	50
Lehigh Valley Coal 21st pf	48	50
Lehigh Valley Coal 22nd pf	48	50
Lehigh Valley Coal 23rd pf	48	50
Lehigh Valley Coal 24th pf	48	50
Lehigh Valley Coal 25th pf	48	50
Lehigh Valley Coal 26th pf	48	50
Lehigh Valley Coal 27th pf	48	50
Lehigh Valley Coal 28th pf	48	50
Lehigh Valley Coal 29th pf	48	50
Lehigh Valley Coal 30th pf	48	50
Lehigh Valley Coal 31st pf	48	50
Lehigh Valley Coal 32nd pf	48	50
Lehigh Valley Coal 33rd pf	48	50
Lehigh Valley Coal 34th pf	48	50
Lehigh Valley Coal 35th pf	48	50
Lehigh Valley Coal 36th pf	48	50
Lehigh Valley Coal 37th pf	48	50
Lehigh Valley Coal 38th pf	48	50
Lehigh Valley Coal 39th pf	48	50
Lehigh Valley Coal 40th pf	48	50
Lehigh Valley Coal 41st pf	48	50
Lehigh Valley Coal 42nd pf	48	50
Lehigh Valley Coal 43rd pf	48	50
Lehigh Valley Coal 44th pf	48	50
Lehigh Valley Coal 45th pf	48	50
Lehigh Valley Coal 46th pf	48	50
Lehigh Valley Coal 47th pf	48	50
Lehigh Valley Coal 48th pf	48	50
Lehigh Valley Coal 49th pf	48	50
Lehigh Valley Coal 50th pf	48	50
Lehigh Valley Coal 51st pf	48	50
Lehigh Valley Coal 52nd pf	48	50
Lehigh Valley Coal 53rd pf	48	50
Lehigh Valley Coal 54th pf	48	50
Lehigh Valley Coal 55th pf	48	50
Lehigh Valley Coal 56th pf	48	50
Lehigh Valley Coal 57th pf	48	50
Lehigh Valley Coal 58th pf	48	50
Lehigh Valley Coal 59th pf	48	50
Lehigh Valley Coal 60th pf	48	50
Lehigh Valley Coal 61st pf	48	50
Lehigh Valley Coal 62nd pf	48	50
Lehigh Valley Coal 63rd pf	48	50
Lehigh Valley Coal 64th pf	48	50
Lehigh Valley Coal 65th pf	48	50
Lehigh Valley Coal 66th pf	48	50
Lehigh Valley Coal 67th pf	48	50
Lehigh Valley Coal 68th pf	48	50
Lehigh Valley Coal 69th pf	48	50
Lehigh Valley Coal 70th pf	48	50
Lehigh Valley Coal 71st pf	48	50
Lehigh Valley Coal 72nd pf	48	50
Lehigh Valley Coal 73rd pf	48	50
Lehigh Valley Coal 74th pf	48	50
Lehigh Valley Coal 75th pf	48	50
Lehigh Valley Coal 76th pf	48	50
Lehigh Valley Coal 77th pf	48	50
Lehigh Valley Coal 78th pf	48	50
Lehigh Valley Coal 79th pf	48	50
Lehigh Valley Coal 80th pf	48	50
Lehigh Valley Coal 81st pf	48	50
Lehigh Valley Coal 82nd pf	48	50
Lehigh Valley Coal 83rd pf	48	50
Lehigh Valley Coal 84th pf	48	50
Lehigh Valley Coal 85th pf	48	50
Lehigh Valley Coal 86th pf	48	50
Lehigh Valley Coal 87th pf	48	50
Lehigh Valley Coal 88th pf	48	50
Lehigh Valley Coal 89th pf	48	50
Lehigh Valley Coal 90th pf	48	50
Lehigh Valley Coal 91st pf	48	50
Lehigh Valley Coal 92nd pf	48	50
Lehigh Valley Coal 93rd pf	48	50
Lehigh Valley Coal 94th pf	48	50
Lehigh Valley Coal 95th pf	48	50
Lehigh Valley Coal 96th pf	48	50
Lehigh Valley Coal 97th pf	48	50
Lehigh Valley Coal 98th pf	48	50
Lehigh Valley Coal 99th pf	48	50
Lehigh Valley Coal 100th pf	48	50

CONSOLIDATED EXCHANGE

Sales.		High.	Low.	Last.
940	Allis-Chalm	42¾	42¼	42¾
640	Am Beet Sug	100¾	99	100¾
630	Am Can	47¾	47¼	47¾
110	Am Car & F	145	142	142
160	Am Drug	13¾	13½	13½
310	Am Hide & L	25¾	25¼	25¾
130	Do pf	114	114	114
210	Am Ice Sec	31¾	31¼	31¾
600	Am Int'l	101¾	100¾	101¾
410	Am Linseed	92	91½	91¾
2,205	Am Locomo	106¾	103¾	107
2,545	Am Safe Raz	13¾	11¾	13¾
110	Am Ship & C	29¾	28¾	29¾
290	Am SmaRef	67	67	67
160	Am Sil Fibr	37¾	37¾	37¾
110	Am Sugar	136¾	135¾	136¾
550	AmSumTob	101	99¾	99¾
100	Am Tel&Tel	98¾	98¾	98¾
9,982	Am Tob Sec	69¾	66¾	67¾
200	Am Woolen	131¾	130¾	130¾
150	Am Zinc	12¾	12¾	12¾
100	Anaconda	69¾	67¾	67¾
150	Atchison	96	95	95
160	A G & W I	171	168½	168¾
4,630	Bald Loco	142¾	139¾	141¾
125	Balt & Ohio	35¾	33¾	33¾
950	Beth Motors	33¾	32¾	33
1,800	Beth Pfd	117¾	111¾	111¾
210	B'klyn R T	14½	14¼	14¼
910	Butte Cop&Z	11	9¾	9¾
140	Caddo Oil	23½	22½	23½
130	Cal Petrol	25¾	25¾	25¾
130	Cerro de Pas	53¾	53¼	53¼
330	Cent Leath	87¾	85¾	86¾
110	C'dier Met	154¾	150¾	150¾
100	Chi&GtW pf	22	22	22
140	C, M & St P	37	36¾	36¾
150	Do pf	54¾	54¾	54¾
300	C, R I & P	36	34¾	34¾
110	Chile Copper	18¾	18¼	18¾
110	Coca-Cola	35	35	35
260	Columb Gas	62¾	62	62¾
820	Colum Graph	48¾	46¾	47¾
965	Con Textile	40	38¾	38¾
2,035	Cont Candy	14¾	12¾	13¾
900	Corn Prod	104¾	101¾	103¾
130	Crucible Sti	262¾	260

BUSINESS WORLD

COMMERCIAL PAPER.
Yesterday .....7 per cent. for the best names
Wednesday ....7 per cent. for the best names
The quotations are for six months' paper.

***

Gray Goods Buying Small.

Gray goods buying tapered off somewhat here yesterday, with the result that important sales were few and far between. Sheetings, fine-yarn cloths, sateens, twills, &c., showed very little life. Not much more could be said of the printcloths, although some additional spot business was put through on Eastern 39½-inch 64-60s at 26½ cents. Spot Southern goods of the same construction were sold at 26 cents, as were similar cloths for delivery later this month. Spot sales of Eastern 60-48s 38½-inch were made at 24½ cents.

***

Stripes and Plaids.

Stripes and plaids about sum up the dress goods designs that are most prominent in samples of French materials sent to this market for the consideration of mill stylers. The stripe patterns are usually of a group character and generally carried out along broad, bold lines. In plaids the same bold treatment is evident, but color combinations usually contribute to give a rich effect. Soft finished goods predominate in the samples, although there is a liberal showing of rough materials on the homespun order. The stripe tendency it is to be noted, has invaded the field of knitted fabrics.

***

A Year Around Business.

A fact not so well recognized by the clothing trade, according to a representative of that industry, is that the business has become a year-around instead of a seasonal one. Owing to decreased units of production, he said, the manufacturers are no longer able to accept orders and make deliveries in the large quantities that were formerly possible. Not only has the change been made necessary by different manufacturing results, but the retailers by more frequent purchasing have had a hand in the evolution. In query yesterday as the trade disclosed that the manufacturers still feel deliveries are so unsatisfactory that full shipments even for next Fall may not be altogether possible.

***

Fair Prospects for Skirts.

About the one bright spot in the women's garment trade at the present moment is the outlook on skirts. For the same reason that clothing manufacturers are looking forward to an increased demand for separate trousers, the manufacturers of women's skirts believe that skirts should prove in excellent demand. In other words, skirts ought to get in the front rank of popularity, they believe, if the present wave of economy continues. Besides the price consideration fashion, it is pointed out, favors tweeds and plaid designs, which is an ideal situation from the standpoint of the skirt designers. At the present time the trade is fairly active with signs of increasing demand.

***

Merchandise Now Lands.

In describing the reasons that have led to rather poor conditions in the women's apparel trade the representative of one house said yesterday: "While prices were mounting there was a large quantity of merchandise of various kinds that got kicked around from place to place and never landed, by which we mean, there was merchandise which passed from speculator to speculator and never found its way to the consumer. When prices started to decline there was an immediate rush to unload, and the merchandise finally landed, and landed hard. The result is that the only people actually doing business today are those who are selling under price because they need money."

***

Silk Blouses Are to Blame.

Much of the petty thievery now being reported by wholesale silk houses is directly due to their own negligence. The Silkworm, the official publication of the Silk Association of America, will say today. In part, it will further say: "The Missing Property Bureau's attention has been called lately to a number of cases where newly employed young boys disappeared with packages of silk they had been given to deliver. This is directly traceable to the practice of employing a boy without first verifying his credentials as, upon investigation after the thefts occurred, it is found that these boys have given false references and home addresses. Carelessness of shipping departments in delivering goods to unknown truckmen has also resulted in silk thefts."

***

Regarding Yarn Prices.

In the opinion of one mill factor the woolen market as a whole would benefit through an easing up of yarn prices, especially where the wanted materials are concerned. The very fact that buying seems concentrated on certain numbers seems to argue against any relief from that direction. According to the market understanding, the yarn dealers are sold up to Sept. 1, and, far from believing that lower prices may then be made, sentiment among sellers points to the opposite action. If the demand keeps centred on the present qualities, however, both the men's wear and the dress goods mills will be competing bidders, with the usual result. There are some factors in the woolen market, on the other hand, who believe that slack conditions in the apparel trades are bound to be reflected sooner or later in easier yarn values.

***

Penney Sales Show Big Gain.

Sales of the retail dry goods stores operated by the J. C. Penney Company, chiefly in the western half of the country, showed a big gain during the first quarter of this year, as compared with those of the same period in 1919. The total sales for the respective periods were $5,642,002.51 and $4,472,523.73, making the increase $1,169,478.78. A significant thing about the monthly figures is that the increase shown for March nearly equaled the combined gains of January and February. Total sales for March of this year touched $2,423,333.89, while a year ago the amount was $1,857,203.76. The smallest monthly increase was shown in February. The figures for the specified three months of both years are based on returns from 197 stores, but the company has plans now under way that will result in the opening of 100 more stores by June 1. The most easterly stores of the chain are located in Pennsylvania.

***

Pearl Buttons in Demand.

A very active demand for pearl buttons is reported here, with prices advancing as a result of it. Production of certain lines of domestic ocean pearl buttons is being hampered by labor troubles, and the dwindling supply of these goods presages considerably higher prices for them before very long. Higher quotations are also the keynote of a price list just issued by one of the large manufacturers of sweet water pearl buttons, which is the most prominent branch of the American pearl button industry. The prices quoted on Japanese goods in Japan show advances of 30 to 40 per cent. over those current only a few months ago. Indications are that many foreign button users, as a result of the improvement in exchange, are again seeking merchandise in Japan. Late reports from that country say that the button factories there are having great difficulty in keeping their employes, due to the higher wages paid in other industries, which is having a detrimental effect on production.

***

Raw Silk Situation Unsettled.

The Yokohama raw silk market continues to fluctuate under the pressure of outside conditions. The week opened with an active business for export at higher prices and with holders reluctant to sell. Late cables received by H. L. Gwalter & Co. of this city, however, report a new break on the Silk Exchange there, in consequence of a slump of the Tokio Stock Exchange, which has put a stop to buying. Stocks on hand at Yokohama, rather poorly assorted, are estimated at 17,000 bales. The Canton market is very firm as a result of bullish crop news, although a sudden drop in silver exchange has somewhat reduced the lay-down cost of these silks for forward delivery. Shanghai reports old silks all gone, with transactions in new ones totaling 3,000 bales to date. Prices are generally steady. Milan reports active trading, especially for French manufacturers, and a drop in lire exchange has been offset by advanced prices. The railway situation has the local market in a demoralized state. However, prices are holding their own.

TUBERCULOSIS DISCUSSED.

Clinics Association Told Need of Caring for Child Cases.

The importance of clinics, day camps and preventoriums in the fight against tuberculosis and the necessity for care of child and adolescent cases were emphasized by doctors speaking before the Association of Tuberculosis Clinics in the Academy of Medicine yesterday afternoon. Dr. I. Ogden Woodruff said the most critical period of the disease was "between the ages of 20 and 40."

Dr. James Alexis Miller, President of the association, advocated the segregation of cases, and the further use of institutional care.

"The great majority of adult cases," he said, "are due to infection in childhood."

The other speakers were Dr. Alfred P. Hess, head of the Tuberculosis Preventorium for Children, at Farmingdale, N. J.; Dr. D. C. Martin, in charge of tuberculosis work under the Department of Health, and Dr. G. Kremer, in charge of the Seaview Sanitarium for Tuberculosis.

AID SCHOOLS, CURRAN'S PLEA

Tells Electrical League of Need for More Teachers.

Henry H. Curran, Borough President of Manhattan, at the luncheon of the New York Electrical League yesterday at the Hotel Astor, spoke of the needs and problems of the city. Concerning teachers' pay, he said that last year 1,000 teachers resigned because "they couldn't make a go of it." This morning," he said, "nearly 1,000 school children were forced to go home for lack of teachers. We have got to pay a great deal more and we might as well get at it at once, perhaps not so much for the teachers' sake as for the 800,000 school children's."

Mr. Curran said that every day there were 5,000 square feet of new holes to be repaired in the 458 miles of New York streets. He said by May 1 every street in the city would be repaired. This, he explained, would be a saving of $50,000,000 to the city, as the work will be finished two months ahead of the contracted time.

ASKS PRINTPAPER INQUIRY.

House Bill Urges Prosecution of Lawbreakers by Palmer.

WASHINGTON, April 15.—Attorney General Palmer would be directed by a resolution introduced today by Representative Christopherson, Republican, of South Dakota, to conduct a "sweeping and thorough" investigation into the manufacture, sale and distribution of printpaper and "to institute criminal proceedings against all who have violated the law or who are guilty of profiteering."

Chairman Porter of the House Foreign Affairs Committee also announced that a hearing would be held April 26 on the Senate resolution authorizing appointment of an American commission to confer with Canadian Government officials regarding restrictions placed on the export of pulp wood to the United States.

ARRIVAL OF BUYERS.

Arriving Buyers may register in this column by telephoning Bryant 1000.

AKRON—M. O'Neil Co.: Miss M. Knapp, gloves; 37 W. 26th.
ATLANTA, Ga.—Eiseman Bros.: M. D. Eiseman, clothing; Pennsylvania.
AUSTIN, Tex.—M. Snaman & Co.: M. Snaman, ready-to-wear; 303 5th Av.
BALTIMORE—H. Sonneborn & Co.: B. Mekower, women's garments; 200 5th Av.
BALTIMORE—Cronhardt, Dumler & Co.: J. Cronhardt, Jr., hats, millinery goods; Alcazar.
BALTIMORE—Goldenberg Bros.: M. Schneeberger, corsets, underwear, hosiery, jewelry; Longacre.
BUFFALO—Hens & Kelly Co.: W. Reinhart, underwear, gloves, men's furnishings, hosiery, corsets, umbrellas, clothing; Mr. Myers, cotton goods, 1,133 B'way.
BUTTE, Mon.—The Symons D. G. Co.: S. A. Mayer, women's garments; S. Lipson, men's, boys' clothing; 41 5th Av.
CHICAGO—Philipborn's: E. Beck, millinery, flowers, feathers; 912 B'way.
CHICAGO—Ferguson Co.: J. E. Ferguson, ready-to-wear; Brostell.
CHICAGO—Marshall Field & Co.: G. Hill, wash dress goods; C. W. Leffingwell, women's garments; J. H. Dyon, shirts; F. C. Busse, white goods; 1,107 B'way.
COLUMBUS, O.—David Rothschild & Co.: F. Bauer, Fall suits; 15 E. 26th, Room 1010.
DAYTON, Ohio — Rike-Kumler Co.: C. F. Kumler, mdse. mgr.; B. Wohlfeld, furs; S. Bourne, coats, suits, dresses; Miss M. Cummins, books, stationery; 225 5th Av.
DENVER, Col.—Neustetter Co.: Miss E. Keene, dresses, negligees; 364 5th Av.
DES MOINES, Ia.—Sheuerman Bros.: M. A. Sheuerman, dress goods, silks, velvets, woolens, tailors' trimmings, women's dress skirts, mackinaw coats; 684 B'way; Breslin.
DETROIT—J. R. Hudson Co.; K. T. Crockett, millinery department; 225 5th Av.
DETROIT—Fields Cloak and Suit Co.: C. Busch, ready-to-wear; 1,161 B'way.
DETROIT—Newcomb Endicott Co.: F. Fry, H. B. Scott, cloaks, suits, waists, furs, corsets, millinery; 200 5th Av.; Woodward.
FORT WORTH, Tex.—Snaman & Co.: J. Snaman, ready-to-wear, 303 5th Av.
HAMPTON, Va.—G. J. Freeman, ready-to-wear; Marlborough.
KANSAS CITY, Mo.—Smith-McCord-Townsend D. G. Co.: W. Geissler, women's ready-to-wear, 72 Leonard.
LANCASTER, Pa.—Steinback & Co.; Miss B. Pickle, notions, ribbons, gloves, leather goods, jewelry, hosiery, knit underwear; 6 W. 32d.
LA PORTE, Ind.—La Porte Woolen Mills; R. C. Fox and/or S. S. Fox, dry goods; 257 4th Av.
LITTLE ROCK, Ark.—Pfeifer Bros.: A. Nosaik, general mdse; basement; 352 4th.
LOS ANGELES—Normandie Bros.; R. A. Normandie, piece goods; 4 W. 22d.
LOS ANGELES—J. M. Hale Co.; A. Davidson, domestics, linens, white goods, rugs, carpets, upholstery; 60 Union Sq.; Wallick.
LOUISVILLE, Ky.—The Louisville Jobbing Co.: Mr. Mann, wash skirts; 1,123 B'way, Room 400.
LOUISVILLE, Ky.—J. C. Lewis Co.; W. D. Ewart, hdkfs., furs, dress goods, umbrellas, gloves; 404 4th Av.; Breslin.
NEW HAVEN, Conn.—Z. Malley Co.; R. A. Mills, ready-to-wear; 404 4th Av.
PHILADELPHIA—Lit Bros.; H. Biederberg, infants' dresses; 1,201 B'way.
PHILADELPHIA—J. Wanamaker; Miss M. McMann, cloaks, suits; B'way and 10th.
PORTLAND, Ore.—Olds, Wortman & King; E. J. Oliver, domestics, linens; 432 4th; Pennsylvania.
ROCHESTER, N. Y.—Duffy-Powers Co.; Mrs. S. McWilliams, coats; 1,180 Broadway.
SALT LAKE CITY—Paris Millinery Co.; R. H. Hecox, boys' clothing, men's furnishing goods; 141 5th Av.
SAN FRANCISCO—City of Paris D. G. Co.; R. M. Woodward, dress goods, silks, velvets; 170 5th Av.
SPOKANE, Wash.—Spokane D. G. Co.; E. R. Seagle, cotton piece goods; 440 4th Av.
SPRINGFIELD, Mass.—Forbes & Wallace; W. F. Maloney, shirts; 230 5th Av.
ST. PAUL, Minn.—Schuneman & Evans; M. M. Shufflebarger, cloaks, suits, furs, corsets; 220 5th Av.; Brostell.
SYRACUSE, N. Y.—Chappell-Dyer Co.: C. E. Peeplo, cloaks, suits, dresses, furs; 9 West 32d; Park Av.
TOLEDO, Ohio—Conde Cloak Co.: M. R. Conde, cloaks, suits; 113 East 24th.
TROY, N. Y.—W. P. Herbert & Co.; F. J. McManus, cloaks, suits; 1,123 Broadway (Park Av.).
WILKES-BARRE, Pa.—MacWilliams; B. F. Tully, cloaks, suits, waists, furs, women's underwear; 404 4th Av.
WORCESTER, Mass.—Denholm & McKay Co.: J. J. Hosr, shirts, hosiery, underwear; 230 5th Av.
ZANESVILLE, Ohio—H. Webber & Sons Co.; L. L. Weber, cloaks, suits, dresses; 132 West 27th.

BUSINESS NOTES.

On Tuesday and Wednesday of next week meetings of the dress goods end of the white goods and domestics buyers of the Dry Goods Union will be held at 432 Fourth Avenue. Only dress goods for future delivery will be considered, but the other merchandise referred to is for immediate shipment.

Harold Remington, a member of the New York Bar and an authority on bankruptcy, will address the April meeting of the New York Chapter of the National Institute of Credit, which is to be held on Tuesday evening at 7:30 o'clock in the downtown branch of the College of the City of New York, Lexington Avenue and Twenty-third Street. His topic will be "What the Credit Man Should Know About the Bankruptcy Law." After the address questions on the subject will be answered. At the same meeting the Nominating Committee will offer a slate of officers for the next year, to be elected in May.

Publications.

For manufacturers, merchants, bankers and brokers The Annalist provides matters for thought and action. The Annalist is a business magazine for business men. Published by The New York Times Company every Monday; 10 cents at news stands, $4.00 a year by mail.

SILK TO GO BY FREIGHT.

Temporary Injunction Granted Against Order to Contrary.

The Silk Association of America yesterday notified its members of its success in having an injunction granted against the order of Walker D. Hines, formerly Director General of Railroads, which was intended to prevent the transportation of raw silk, artificial silk, thrown silk and spun silk by freight. The injunction, granted by Judge Mayer of the United States District Court for the Southern District of New York, is a preliminary injunction, whose terms will continue in effect until the final hearing of the case. It was issued upon instructions from the Circuit Court of Appeals. From the standpoint of fixing the control of the Interstate Commerce Commission to pass merely upon regulation, and not upon the prohibition, of transportation, the case was considered a very important one, inasmuch as it guarantees by law the right to have merchandise transported and does not make such a right a matter of the judgment and discretion of the commission.

Walter Gordon Merritt of Austin, McLanahan & Merritt, counsel for the association, made application to the District Court for a restraining order a few days before Freight Supplement barring silk from transportation by freight was to take effect. The hearing was then held, to determine whether or not a preliminary injunction should continue, and a bench decision decided that the question belonged properly before the Interstate Commerce Commission and that the court had no jurisdiction. Arrangements were then made with the Presiding Justice of the Circuit Court of Appeals to have the action reviewed by that court. Counsel for the association urged that the question whether or not the railroads were common carriers of silk, required by common and statutory law to continue the transportation of goods by freight which had been customarily transported in that way, was a fundamental jurisdictional question, which the courts alone could pass upon, and that then Interstate Commerce Commission was created to pass upon regulation, and not prohibition, of transportation. This contention was sustained by the court against the arguments of the attorneys for the railroads.

The latter then filed an application for a rehearing of the case, owing to the importance of the question. In a supplementary opinion the court denied a motion for a rehearing. The case was then remanded to the District Court, with instructions to issue a preliminary injunction.

BUYERS' WANTS.

Thirteen cents per word each insertion.

ASTRACHANS Wanted—Ural or Arabian Lamb. Jacob Levine, 328 Church. Canal 625.
BAFFINS SEAL Wanted—Also Behring seal; quantity; cash. H. Kitzinger & Co., Greeley 2030.
BAFFIN AND BEHRING SEAL Wanted—Knobel & Bloom, 145 West 30th St.
BEADED BAGS Wanted—All styles and prices, any quantity. Phone Murray Hill 2686.
BOLIVIA Wanted—Stevens 6116, broadcloth 6062, velour 4814, silvertone 4315, 8062; Fall shades only; Whitman's 87 serge. Gramercy 5288.
BOLIVIAS Wanted—Any quantity of tinseltones, chameleon cords, broadcloths, velours, kerseys, tricotines, serges, suedeines. Weehsler, 1180 Broadway, Room 1001.
BOLIVIA Wanted—Steven's and other makes 6116. Abrams & Weissman, 45 West 27th. Watkins 4682.
BROADCLOTH Wanted—Botany 315, American 112, Forstman & Hoffman; all colors at a price. Garsson, 418 4th Av. Madison Square 2804.
BROADCLOTHS Wanted—315 and F. & H., all colors, for spot cash; must be cheap. Cohen & Schwartz. Phone Madison Square 8699.
BROADCLOTH Wanted — Any quantity velours, tricotines, serges, suedenes. Robt. Hammer, 1180 Broadway. Watkins 7384.
BROADCLOTHS Wanted—Green, in any quality and in any width; submit samples to Finkelstein, 696 Broadway.
BROADCLOTH Wanted—American 112, all colors; also American 15062, all colors. Chelsea 9017.
BROADCLOTH Wanted—American 112, light shades, also 15062; must be cheap. Watkins 8842.
BROADCLOTH Wanted—Rose, copen, also high shades; cash. Tannenbaum-May, 19 West 24th.
BROADCLOTH and Silvertone Wanted—112, 15032, 15030, at a price. Gramercy 6174.
BROADCLOTHS Wanted — American 112, Shades 317, 318, 320. Gramercy 4851.
CAMELS Wanted—Last season's serge or velour, for cash. Meyers, 571 8th Av.
CHAMELEON CORD Wanted—4142, 4644, 2802, Forstman's peachbloom, Fortuna, Yalamas, colors. Forsyth 1897.
CHAMELEON CORD Wanted—Also H. & L. tinseltone, in all shades. Haft. Watkins 6134.
CHAMELEON CORD Wanted—Holden-Leonard 721, Spring and Fall colors. Watkins 2616.
CHAMELEON CORD Wanted—Watkins 3023.
CHARMEUSE Wanted—Mr. Prints of Cleveland is in the market to buy 100 pieces of famous numbers charmeuse, 200 pieces colored georgette, 252, Madison Square 8092.
CHECKS Wanted—Bochman's 20006, 15, 19, 21, also Steven's 2831, 4. Watkins 2616.
COATS Wanted—Jobber open for Fall line; also open for jobs, tricotine and serge dresses; spot cash; call with samples. Keystone Cloak and Suit, 13 West 30th.
COATS AND SUITS Wanted — Prominent jobber placing orders on better grade coats and suits. Call with samples, 9th floor, 44 West 27th St.
COATS AND SUITS Wanted—Placing order on Fall coats and suits, stouts included. 142 West 20th, 6th floor.
COATS Wanted—Children's, ladies' and misses' jobber; looking at Fall coats. Room 1502, 36 West 32d.
COATS Wanted—Plush; jobber looking at ladies' short plush coats. 48 West 25th St., 10th floor.
COATS Wanted—Jobber placing orders on ladies', misses', juniors' and stouts. 7th floor, 34 West 27th.
COATS Wanted—Children's; jobber looking at children's fall coats. 48 West 25th St., 10th floor.
COATS Wanted—Cloth coats and pile fabrics; placing orders. Alex. Kogut, 45 West 27th.
COATS Wanted—Jobber looking better grades. 109 West 32d, 4th floor.
COATS, SUITS Wanted—Fall models, stock orders. 31 West 31st St., first floor.
COATS Wanted—3-14, for Fall; will look at samples all week. S. E., S., 2 West 19th.
COATS Wanted—Children's Fall coats. Miller & Finkel, 28-30 West 25th.
COTTON GOODS Wanted—Open for large quantity black and navy dark ground voiles with small white polka dot print. Baum, 15 West 20th. Watkins 2490.
COTTON GOODS wanted—Black sateen, flannels and imitation Venetian; must be cheap for cash. Store, 27 West 15th.
COTTON GOODS Wanted—Blue and tan Repps and green striped Galatea. Samuel Bernstein & Son. Watkins 9140.
COTTON GOODS Wanted—64-60 white 36-inch nainsook; cash. Peerless Undergarment, 547 Broadway.
COTTON GOODS Wanted—Spot cash paid; any quantity. Kaplan, 422 Broadway, 5020-8240 Canal.
COTTON GOODS Wanted—Percales; must be under mill price. Harry Nicholas, 43 Leonard St., Room 207.
COTTON GOODS Wanted—Gingham, ripplette, percale. Harry Nicholas, 43 Leonard St., Room 207.
COTTON GOODS Wanted—44 and 54 inch Indian Head, for cash. Cupid Art Co., 92 Greene St.
COTTON GOODS Wanted—64-60, pink and white, 40-inch, 22 cents. F. Mills, 1,270 Broadway.
COTTON GOODS Wanted—Open for 5,000 yards gray felicia or sheeting. Tel. Canal 1969.
COTTON PLUSHES Wanted—54 inches, all colors for cash. Stuyvesant 8416.
CREPE DE CHINES Wanted—Sangers, quality 315, 4 thread; quantity. 9 West 20th, 1st floor.
CREPE DE CHINE Wanted—Eagle 684, white only. B. H. Simon Co., 27 West 27th.
DRESSES Wanted—We are placing stock orders on latest models georgette, crepe de chine, jersey wear, graduation, wash dresses and sport wear. Submit samples 9 to 12 daily, 5th floor, 23 West 32d.
DRESSES—Children's white and colored, waists, skirts, muslin underwear, raincoats, boys' clothing, etc. Wanted: Jobber will buy for cash. Madison Mills, 503 Broadway, New York City.
DRESSES Wanted—We will buy spot cash jobs any quantity georgette, taffeta and satin dresses. Submit samples 9 to 5 daily, 5th floor, 23 West 32d.
DRESSES Wanted—Jobber placing orders on serges, tricotines, satins, georgettes and cotton dresses. Call with samples, 12 West 32d, 10th floor.
DRESSES Wanted — Suits, Winter coats, waists, skirts, silk underwear; better trade jobs; cash. National, 15 Lispenard. Canal 1447.
DRESSES Wanted—Will look at fine dresses of serge and silk in junior and misses' sizes. 109 West 32d, 4th floor.
DRESSES Wanted—Looking at Fall serges and tricotines. Call with samples, 4th floor, 26 West 31st.

BUYERS' WANTS.

DRESSES Wanted—All materials cash; placing orders Fall styles. Chic Made, 15 West 30th.
DRESSES Wanted—Large jobber, placing stock orders on serges, tricotines and duvetyn for fall. 12th floor, 134 West 20th.
DRESSES Wanted—Will buy any quantity of dresses, all kinds, for spot cash. Lincoln Dress, 47 West 32d.
DRESSES Wanted—Jobber placing orders on serge and tricotine dresses for Fall. 19 West 24th, 10th floor.
DRESSES Wanted—Jobber will pay cash for georgette, silks and cottons. 153 West 27th, 3d floor.
DRESSES Wanted—Charmeuse, georgette, taffeta; new models; call 4 to 6. Ruth Garment, 1193 Broadway.
DRESSES Wanted—Jobs; open for quantity all kinds, for cash. 25 West 21st, 4th floor.
DRESSES Wanted—Jobs, 5,000. 14 East 33d St., 4th floor.
DRESSES Wanted—Taffeta, georgette, any quantity for cash. 9 West 31st, 1st floor.
DRESSES Wanted—Will buy for spot cash; Salt's Peco plush. Chelsea 4911.
DRESSES Wanted—Job in silk dresses. 39 West 32d, 5th floor.
DUVETTE Wanted—American 16015; also 13058 and 13046 in all colors. Kaplan Bros., Madison Square 7617. Tabin.
GABARDINES—White, Venetians and any fancy material, suitable for skirts, wanted; can use large quantity. Ribner & Wachs, 16 West 30th St.
GABARDINES Wanted—Tan, covert gabardines, all qualities. Vanderbilt 4684.
GARMENTS Wanted—Placing orders on Fall garments; also plushes, 45 West 25th, 9th floor.
GEORGETTE Wanted—Open to buy for cash, large quantity in the Greige; reliable makes. Phone 5516 Madison Square, Extension 10.
GEORGETTES Wanted—Open for 100 pieces dark printed georgettes at a price. Mirkin & Simmons, 136 West 25th St.
GEORGETTES Wanted—Will buy quantities (greige) 2x2, 80 pick or better. Phone Herbert, Stuyvesant 5543.
GINGHAMS Wanted—Amoskeag, Amory, brown; Smith-Hogg plaids, chambrays; cash when delivered. H. & L. Sachs, 101 5th Av.
GINGHAM CHECKS Wanted—Only for cash, 200 pieces Henry Brylock or Lorraine Maher, Kessler, 33 W. 34th. Greeley 3469.
GINGHAM Wanted—Apron checks, good quality; submit samples. Hamburger & Co., 107 West Fayette St., Baltimore, Md.
GINGHAM, CHECKED, Wanted — Large quantities for cash. 7 West 30th St., 3d floor. Madison Square 8394.
GOLDTONES Wanted—American or Stevens, all shades. Lieberthal & Stoller, 40 W. 27th.
LINENS Wanted—Dress linen, all shades. Wolfman & Sylbert, 153 West 23d St.
LININGS Wanted—Printed silk and satin. Elson, 11 West 28th St.
MACKINAWS AND OVERCOATINGS Wanted; price must be right. Call Spring 9508; Mr. Frank.
PANAMAS Wanted—For cash, grey, navy, WLP; $2.28; PPL. Madison Square 1900.
PEAU DE CYGNE Wanted—Navy and black at a price for cash. Superior Silk Co., 225 5th Av.
PEAU DE CYGNE Wanted—Good quality, all colors, for cash. Chelsea 2068.
PLUSHES Wanted—Peco, H. & H., 200, Baffin and Behring seal; also Pearson's striped plush, all shades. David Zimmerman, 127 West 25th.
PLUSHES Wanted — Any quantity seal plushes. Eagle Manufacturing Co., 129 West 27th. Watkins 3264.
PLUSHES Wanted—Peerless T-10 or similar; quantity; cash. Harry Kitzinger & Co., 1,833 Broadway.
PLUSH Wanted—Peerless Peco, 40-40. Nochek, 1180 Broadway.
PLUSHES Wanted—Behring, Baffin, Hudson seal, sealskinfur. Wilson Mfg., 36 W. 25th.
PLUSHES Wanted—Will buy 200 pieces plush. M. Jaffee, 44 West 28th St.
PLUSHES Wanted—Baffin and Behring seal, for cash. Phone Chelsea 6313.
PLUSHES, SILKS Wanted—Cash. Kaplan & Goldblatt, 46 West 26th.
PLUSH Wanted—Peco, Hudson Seal. Madison Square 2707.
PLUSH Wanted—Pecos; 100 pieces; will pay cash. Call Watkins 6013.
PLUSH SILK Wanted — Chelsea 269.
POIRET TWILL Wanted—navy and brown. Knobel & Bloom, 145 West 30th.
PONGEE, JAP. Wanted—12 Momme, large quantity, for prints. Gramercy 3000.
RADIUMS Wanted—Printed, new Fall designs. Nat Lebenson 9 West 20th.
RADIUMS Wanted—Changeable assortment. Dryfoos, 131 West 35th St.
RIBBONS Wanted—Open for large quantities No. 7 navy and brown silk grosgrain; also No. 7 dark plum silk back velvet ribbon. Baum, 15 West 20th. Watkins 2420.
RIBBONS Wanted—Grosgrain No. 3 to 40, will buy for cash any quality. Weber & Lefton, Inc., 521 Broadway.
SATIN Wanted—Wash satin; open for 100 pieces; good quality; spot cash. /Write E. X., 520 Presbyterian Bldg.
SATINS Wanted—Black and navy. A. Mirsch, 34 West 27th St.
SATIN Wanted—Printed cotton back. Alma Cloak Co., 39 West 29th.
SATIN Wanted—Quantity, cash. M. Kirschner & Sons, 36 East 32d.
SEAL Wanted—Ungava, any quantity; must be a bargain. Sherfsky & Sollerman, 28 West 27th. Phone Watkins 3757.
SECOS Wanted—All colors; cash. Chelsea 3085.
SERGES Wanted—7120, 54289, 4061, 104, 90, MFL, PGL, WFX, 87, 519, 0056, 7008, 0036, 238, 828, PPS, KS, 1211, 1210; also all other makes like Bolivia, Mitten Bros., 44 East 21st. Stuyvesant 8533-8534.
SERGES Wanted—For cash, 0936, 836, 235, 90, 9, 104, 7512, 7120, 54289, 4061, and tricotines 0388, 00077 and others. Stuyvesant 6508.
SERGES AND TRICOTINES—4061, 54289, WFX, 519, PGL, YSL, 235, 836, 0, 90, 101, 7120, 519, 11433, 0388, 3304, 617B, 5084. Stuyvesant 8471.
SERGES Wanted—Open for quantity for cash, 7120, 11433, 54289; also tricotines. Telephone Madison Square 8804, Mr. Sternlicht.
SERGES Wanted—7120, 11432, 10654; also duve de laine, in all shades; for cash. L. J. Schwartzbock, 33 West 34th; Greeley 3468.
SERGES Wanted—94 Whitman, Shade 733, navy; W. F. X., black; 355 Botany broadcloth, Color 717 plum. Chelsea 9865.
SERGES Wanted—Cash for Lulliland's 54289, navy, and Pacific WF, navy, black, brown, copen and plum. Watkins 3816.
SERGE and Tricotine Wanted—Open to buy quantity, cheap. Call with samples, Tiger Dress Co., 154 West 27th.
SERGES, Tricotines and Yalamas Wanted—804, 14000, 7120, 0936, 0388, 235, Schweitzer, Madison Square 1074.
SERGES Wanted—0936, 235, 54290, 87, 54292, 4061; also tricotines 4718, 5035 Brightwood. Call Stuyvesant 7033.
SERGES Wanted—Open for quantity 0936 navy, at a price. Joseph F. Cohen, 79 5th Av. Stuyvesant 3410.
SERGES Wanted—104, 235, 94, 0036, black, navy; also Brightwood's 4788 and 0388. Madison Square 650.
SERGES Wanted—104, 1464, 0936, 235, 836, 11433. Garson, 413 4th Av. Madison Square 2804.
SERGES Wanted—0936, tricotine 0388, 00077, for cash; must be reasonable. Stuyvesant 7861.
SERGES Wanted—Small or large quantity, 54290, 4061, 47116, 7120, 104. Stuyvesant 8397.
SERGE Wanted—Cotton warp, all colors; also 87, MFL, 4002. Stats, 151 West 26th.
SERGES Wanted—0936, 104, 7120, 87, 1216, 1451, 11433, cash. Madison Square 3745.
SERGES Wanted—0036, 11433, 235, 7120, 7512, 4718, 00077, 0388. Watkins 680.
SERGES Wanted—American 0836; quantity at a price. Haft. Watkins 6134.
SERGES Wanted—119 and 94; will pay spot cash. Call Spring 9508. Mr. Frank.
SERGES Wanted—Spot cash; 836, 104, 11433, 9, 94, 87. Stuyvesant 8362.
SERGES Wanted—0936, 11433, 104, 54289, 94, 119 cotton warps. Watkins 6930.
SERGES Wanted—French; quantity; cash. M. Kirschner & Sons, 36 East 32d.
SERGE Wanted—54289, 104, 11433, navy. Chelsea 3053.
SERGE Wanted—U. S. 235, black only. Watkins 2816.
SHIRTINGS Wanted—We are interested in purchasing woven madras shirtings, all cotton, artificial silks and silk filled; send swatches, stating delivering quantities, width, price and best cash discount. W 718 Times Downtown.
SHIRTINGS Wanted—100 pieces, silk and cotton for cash. Call with samples. Store, 34 East 29th, Madison Square 4041.
SHIRTINGS Wanted—100-piece madras for cash. Call with samples. Store, 34 East 29th, Madison Square 2873.
SILKS Wanted—Satins, taffetas, georgettes, fancies, crepe de chines, also odds, ends, any quantity. Store, 34 East 29th, Madison Square 2873.
SILK, ARTIFICIAL, Wanted—American viscose, grades A, B, C., 150, 300, Denier; will pay cash. H. S. Meritzer, Vanderbilt 7586.
SILKS Wanted—Fancy silks and tussahs, quantity. Pressman Co., 423 4th Av., corner 29th.
SILK Wanted—Artificial, 150 and 300 American viscose, for cash. Brunstein, 453 Broome St.
SILKS Wanted—Taffetas, georgettes, all colors, at a price for cash. Phone Worth 2910.
SILK, Artificial, Wanted—American viscose 150 denier, cash. Spring 756.

BUYERS' WANTS.

SILKS Wanted—Crepe de chine, taffetas, shirtings, tricolettes, georgettes. Pansy, 143 West 30th.
SILK Wanted—36-inch faille silk, in all light shades. Stuyvesant 4823.
SILK Wanted—Peau de soie, black, at price. Pansy, 145 West 30th.
SILKS Wanted—Plain colors and novelties; any quantity; jobs only. Spring 7934.
SILVERTIP, BOLIVIA AND FROSTGLOW Wanted—Bachman's, Deland's, Saxonia, Andrew's, Mrs. Walworth's, or similar. Madison Square 2780.
SILVERTONES Wanted—15052 American, all colors; pure; must be reasonable; any quantity. Spring 4290.
SILVERTONE Wanted — American 15030, brown and copen. Samuel Meadow, 104 West 27th.
SILVERTONES Wanted—Parkside's 109, all colors. Phone Madison Square 2740.
SILVERTONES Wanted—15080, shades 10 and 20. Phone Watkins 9872.
SUEDINES Wanted—317, 329, also Stevens velour and bolivia, cash. Orchard 8522.
SUITS AND COATS Wanted—Jobber will look at Fall samples. Call with samples, 6th floor, 22 West 32d St.
SUITS AND COATS Wanted—For Fall; only better merchandise. Call until 11 A. M., 9th floor, 34 West 32d St.
SUITS AND COATS Wanted—Jobber now looking on Fall coats and suits; ready to place orders. 9th floor, 40-42 West 27th.
SUITS Wanted—High-grade novelties, plain, fur-trimmed; jobber placing orders. 7th floor, 48 West 28th.
SUITS Wanted—Looking at Fall samples suits and coats. Call mornings, 4th floor, 142 West 26th.
SUITS AND COATS Wanted—Ready to place Fall orders. Call all week, 1,372 Broadway, 9th floor.
SUITS Wanted—Jobber looking at Fall suits and coats all week. 34 West 27th, 5th floor.
SUITS Wanted—Jobs, snappy styles; cash. 713 Mohawk Bldg., 100 5th Av.
SUITS Wanted—Palm Beach suits. Franklin 5060.
TAFFETA Wanted—Stehlies 3240, blacks. Madison Square 1327.
TAFFETA Wanted—Five pieces navy. Phone Madison Square 2190.
TINSELTONE Wanted—Holden Leonard, also F. & H. duvet de laine. See Ben Ginsberg Co., Chelsea 3465.
TINSELTONE Wanted—Holden-Leonard 718, Spring and Fall colors. Watkins 2616.
TINSELTONES Wanted—Holden-Leonard, Fall shades. Phone Spring 8670.
TRICOLETTES Wanted—For cash; odds, ends; also mill ends. Madison Square 4941.
TRICOTINES Wanted—Quantity of navy tricotines, dress weight; spot cash. King & Applebaum, 15 East 26th. Madison Square 1242.
TRICOTINES Wanted—Good qualities, in navy and black, for spot cash; must be cheap. Cohen & Schwartz, phone Madison Square 8699.
TRICOTINES Wanted—5800-0992 Stevens' plaids, silvertone 15032, Kersey 4XXXX. Madison Square 6028.
TRICOTINES Wanted—Reed's 5800, 71651, Forstman's 10146, 10142, tan, navy, black. Forsyth 1898.
TRICOTINES Wanted—Any quantity, good quality; reasonable price for cash. Chelsea 5183.
TRICOTINES Wanted—All makes at a price. Garsson, 418 4th Av. Madison Square 2804.
TRICOTINE Wanted—Right price, all qualities. Manufacturer, Vanderbilt 4634-1889.
TRICOTINE AND SERGES Wanted—Large quantities. Monarch Dress, 6 East 27th.
TRICOTINES Wanted—Garfield's 4718, navy. Lawrence Silver & Co., 6 East 32d.
TRICOTINES Wanted—Quanity. M. Kirschner & Sons, 16 East 33d St.
TRIMMINGS AND BEADS Wanted — Jobs only. Pennsylvania 6073.
TUSC

CENSUS SHOWS DROP IN POPULATION GAIN

Increase of 428 Cities Since 1910 Is 6.5 Per Cent. Below Previous Decade.

WAR HALTED IMMIGRATION

Influenza Epidemic Also Blamed for Retarding Natural Increase in Population.

WASHINGTON, April 15.—A review of the population figures of the 440 cities and towns thus fa announced was made public today by the Census Bureau. Comparative figures for 428 of these places in the last two decades show a 5.9 per cent. decline in the percentage of increase from 1910 to 1920 as compared with the 28.4 per cent. gain during the preceding decade.

The remaining twenty-one places represent cities or towns which were not existing as separate communities in 1900 but have since organized and become incorporated, and comparative figures were not announced.

Up to and including yesterday's announcement the review showed an aggregate population of 10,058,315, an increase of 1,780,372 over 1910, or 21.9 per cent.

Falling off in the percentage of increase for the places announced was largely due to the "check to immigration which resulted from the world war," said Director Rogers of the Bureau, in connection with the report, total immigration to the United States for the last ten years showing a decrease of 5,364,000 compared with the preceding decade.

The recent influenza epidemic also probably had some effect in retarding the natural increase of population, Mr. Rogers said.

Additional figures announced today were:

Fulton, N. Y., 13,043; increase 2,563, or 24.5 per cent.

Harrison, N. J., 15,721; increase 1,223, or 8.4 per cent.

Poughkeepsie, N. Y., 35,000; increase 7,004, or 25.3 per cent.

OPPOSE TEACHERS' PAY PLAN

Organization Declares in Favor of Lockwood-Donohue Bill.

The Teachers' Interest Organization met yesterday in Public School 27, Forty-second Street, east of Third Avenue. The recent schedule of teachers' salaries, adopted by the Board of Education, was opposed by a unanimous vote. Charles Rozelle, President of the association, who had just returned from Albany, reported on the progress of the Lockwood-Donohue bill. He said the legislators were in favor of a percentage bill for the teachers, and that the 40 and 80 per cent. feature of the Lockwood-Donohue bill would be carried out. He said that the Board of Education would look after the 20 per cent. increase for the higher paid department officials. The legislators, he said, were determined to grant the proposed increases so that the teachers would not have to go to Albany next Winter for legislation. A vote of thanks was tendered to Mr. Rozelle, Miss Agnes L. Craig and Miss Maud Whitney for their effort in behalf of the Lockwood-Donohue bill. Miss Craig was named as the candidate of the association to succeed Miss Harriet Ferris as member of the Retirement Board. Mr. Rozelle paid a tribute to Frederick C. Lewis for his work in behalf of the Mullan-Hutchinson bill.

At parents' mass meetings last night in public schools of the different boroughs in the interest of the Lockwood-Donohue bill is in every school district were named to go to Albany this morning to urge the passage of the measure.

BESIEGED FOUR WEEKS, HADJIN CALLS FOR AID

6,000 Armenians There, in Peril of Massacre by Turks, Appeal to French.

Special to The New York Times.

WASHINGTON, April 15.—Information received today by the Armenian National Union of America indicates that the situation in Cilicia continues precarious. Fighting is reported in progress between the forces of Mustapha Kemal Pasha, the Turkish Nationalist leader, and the surviving Armenians.

The siege of Hadjin, which lasted four weeks, has not been raised. The Armenians there, it is stated, are holding their positions against overwhelming odds. They have addressed the following appeal to the French military authorities at Adana:

"The Turkish forces under Kemal have besieged us on all sides. They have distributed arms to all the Turkish villages in the neighborhood. The situation is critical. If you do not dispatch to us reinforcements and munitions we shall die after having gloriously resisted to the end. We are fighting to keep aloft the French flag, and this flag can save us if you will come to our rescue, otherwise you shall hear their cry of agony as 6,000 Armenians of Hadjin are wiped out in blood.

(Signed) "KAYIAN, TOHAYAN."

Von Brincken's Deportation Canceled

WASHINGTON, April 15.—Deportation proceedings brought against Wilhelm von Brincken, former Military Attaché of the German Consulate at San Francisco, who was sentenced in 1917 to two years in Federal prison for conspiring to foment revolution against British rule in India, were cancelled today by the Department of Labor. The proceedings were based on charges that within five years of his entry into the United States von Brincken committed a crime involving "moral turpitude," but the Department of Justice ruled that a violation of neutrality was not subject to such an interpretation.

MINING STOCK QUOTATIONS.

SAN FRANCISCO.

COMSTOCKS.			
Alpha	.20	Florence	.02
Alta	.20	Gold Reef	.04
Andes	.30	Grimes	.03
Beat & Belcher	.14	Hamill	.03
Bullion	.10	Hasbrouck	.09
Caledonia	.50	High Divide	.03
Challenge	.40	Jim	.02
Chollar	.14	Kennick	.03
Con. Silver	.30	Myra	.03
Concordia	.12	Pay	.02
Confidence	.90	Revert	.13
Con. Imperial	.50	Rosetta	.02
Con. Virginia	2.40	Silver	.02
Exchequer	.20	Silver King	.03
Gould & Curry	.07	Sutherland	.03
Hale & Norcross	.20	Thomson	.03
Jacket	.15	Toggery	.03
Justice	.10	Verdi	.06
Mexican	.14	Victory	.11
New York	.05	West	.05
Ophir	.45	Western	.02
Overman	.20	Zona	.02
Potosi	.12	GOLDFIELD.	
Seg. Belcher	.08	Atlanta	.02
Scorpion	.05	Booth	.04
Sierra Nevada	.07	C. O. D.	.02
Silver Hill	.20	Consolidated	.12
Union	.20	Crackerjack	.12
TONOPAH.		Daisy	.02
Belmont	2.40	Development	.09
Cash Boy	.03	Florence	.30
Halifax	.10	Frisco	.03
Jim Butler	.22	Grandma	.02
McNamara	.47	Jumbo Extension	.07
McNamara Cresc.	.16	Kewanas	.03
Midway	.11	Lone Star	.04
Monarch	.07	Merger	.02
Montana	.09	Red Hills	.03
North Star	.07	Silver Pick	.10
Rescue	.16	Sweethead	.05
Tonopah	.06	OTHER DISTRICTS	
Tonopah	.70	Argo	.20
West End	1.90	Arrowhead	.16
West Tonopah	.06	Climax	.28
DIVIDE.		Come	.53
Alto	.08	Comique	1.25
Belcher	.08	Holly	1.10
Belcher Extension	.16	Manhattan Consolidated	.02
Ben Hur	.03	Packard	.11
Bougher	.15	Rochester	.03
Butte	.03	Round Mountain	.20
Consolidated	.03	Simon	1.63
Divide Extension	.50	Simon Extension	.04
Divide Extension	.50	United Western	3.75
Divide Tonopah	1.87½	White Caps	.15
Dividend	.10		

COLORADO SPRINGS.

	Bid.	Asked.		Bid.	Asked.
Cresson	1¾	1¾	Isabella	3½	4½
Dr. J'pot	4		Mary McK.	4	8
Elkton	1½	3	Portland	58	63
El Paso	1¾	1¾	W. Gold M.	10	12½
Golden C.	120¼	121	Vindicator	29	30
Granite	8½	10	Rose Nicol.	4½	8

BUSINESS RECORDS

In Town.

HARRY L. GOLD, manager, at 1,482 Broadway, has filed a petition in bankruptcy, with liabilities of $1,964 and no assets. Joseph Yonkese is a judgment creditor for $1,263 and Louis Tarnins a judgment creditor for $451.

ISRAEL SOMMER—Judge Mayer has dismissed the petition in bankruptcy filed against Israel Sommer, clothing dealer, 3,855 Third Avenue, on settlement of 18 cents on the dollar in cash. The liabilities are about $10,000.

CICCOTTI & CUSAMANO—Judge Mayer has dismissed the petition in bankruptcy filed on April 8 by Ciccotti & Cusamano at 309 East Thirty-ninth Street, on a settlement with creditors.

MORRIS TOBIAS—Judge Hand has denied a discharge from bankruptcy to Morris Tobias, iron worker, at 1,740 Webster Avenue.

L. JANKOVIC CO.—Judge Mayer has appointed Henry H. Kaufman receiver for Lubo Jankovic, doing business as L. Jankovic Co., exporter, at 238 Broadway, in $3,000 bond. It is alleged that the only tangible assets are some office furniture and fixtures and approximately $2,000 in cash, which, it is claimed, has been taken by the Sheriff under a warrant of attachment. Jankovic is said to have done an extensive export business with Serbia.

LOUIS GOLDSTEIN—Judge Mayer has appointed William Weiss receiver for Louis Goldstein, retail clothing, at 203 East 102d St., in $500 bond. The liabilities are said to be about $6,000 and stock in trade about $750. It is said that Goldstein has offered to settle at the rate of about 40 per month.

NEMEROV, INC.—A meeting of creditors of Nemerov, Inc., women's wear, 21 West 24th St., was held April 15 in the office of Referee Miller, at which Paul Frager was elected Trustee under a bond of $25,000. The schedules of the company showed liabilities of $120,282 and assets of $141,069, of which $50,000 was represented by stock and $15,000 the equity in lease of premises at 21 West 24th St.

Out of Town.

Special to The New York Times.

BOSTON, April 15.—Petitions in bankruptcy have been filed as follows: Robert Finkelstein, no occupation, Boston, with liabilities of $88,830 and assets of $75,000; Cornelius A. Spellacy, no occupation, Boston, with liabilities of $13,534 and questionable assets; James J. Williams, candy manufacturer, Boston, with liabilities of $15,003 and uncertain assets.

JUDGMENTS.

Filed yesterday, the first name being that of the debtor:

In New York County.

American Chain Co.—V. Van Den Berg, contr. $107.20
American Cigar and Soda Water Syndicate, Inc.—A. Reller et al. 209.15
Albert, Charles—L. W. Romm 248.00
Byrd, Abram R., Jr.—Swift & Co., Inc. 377.40
Hirman, Helen, and Harry Katz—People, &c. 500.00
Commonwealth Warehouse Freight Forwarding Contractors, Inc.—J. Copelman et al. 225.10
Davis, Harry, and Fidelity and Casualty Co. of N. Y.—People, &c. 2,000.00
De Caesar, Ralph—A. L. Take 123.45
De Stillenenuyse, Jeanne—W. C. J. McDonald 225.50
Deuth, Eugene J.—Brooks Bros. 178.07
Eck, Ova C.—Western Union Tel. Co.... 416.81
Fligel, Bernard and Mitchell—E. Gottman et al. 1,660.53
Fohnery, Robert—G. & P. Electrical Supply House, Inc. 564.25
Greenberg, Annie, and Harry Katz—People, &c. 500.00
Greenwald, Milton, and Edwin P. Wadsworth (Greenwald & Wadsworth)—M. Martin & Co. 5,008.96
Gross, Max—New Amsteream Casualty Co. 2,021.64
Helms, Louis—Modern Printing Co. 156.40
Hyland, William—J. Washsman 5,382.80
Heineman, Edward—Emanuel Varcos & Co. 1,949.43
Hehn, Otto—R. Hirsch 242.58
Harris & Blanck, Inc.—New Amsterdam Casualty Co. 1,140.96
Harlamy, David—Wuensch Paper Box Mfg. Co. 812.06
Issendorf, Gustav—F. D. Ramm et al.. 273.80
Jutney Stores, Inc.—Washington Mills.. 125.02
Johnson, Vidkunn—John Wanamaker, Inc. 1,486.23
Kleinst, Max—and David Sicherman (Model Transfer and Trucking Co.)— Thomas Foster & Brother 2,229.01
Kauffmann, Frederick—A. Ehrmann.. 145.15
Hammond, Charles N.—W. T. Telephone Co. 118.53
Kaufman, Frederick—M. Z. Hess 267.90
Kinsler, Moses—Clarence Whitman & Co. 3,023.11
Liberty Freight Forwarding and Warehouse Co. and Charles Schafer—O. Wasserman 145.40
Leslie Players Corp.—J. A. Shoemaker. 170.40
Mutual Profit Realty Co. of N. Y.—Bills, &c. 3549.42
Market, Charles (140th St. Garage)—H. Robinson 209.63
Meter Fuel Saver Corp.—Western Union Telegraph Co. 246.00
Motley, Thornton N.—C. E. Cobb 224.20
McInnis, Peter—Adam Happel, Inc.... 271.32
Machat, Max L.—M. Cohen 281.67
Mitsui & Co., Ltd.—Pierson & Co., Inc. 14,486.23
Neville, Michael K.—U. S. Fidelity & Guaranty Co. 333.37
Nowajk, Joseph—J. Chaloupke 307.41
Pinklert, Peter—Garland Co. 100.75
Partola Mfg. Co.—General Chemical Co., costs 164.95
Parker, Raymond C.—M. A. Thayer et al. 517.65
Same—Edgar J. Thayer, Inc. 529.95
Ryan, Jere F.—G. R. Schulze 243.00
Red Line Transportation Co., Inc.—G. F. Freund, costs 259.73
Saxe, Eugene—Sugarland Mfg. Co., costs 100.55
Schlager, Nina C.—James McCutcheon & Co. 1,906.31
Stigman, William I. or Seidman (Bushwick Business School)—Underwood Typewriter Co. 226.30
Swanceleski, Joseph M.—E. Bizzetti.. 136.30
Sheldon, Rex D.—John Wanamaker, N. Y. 507.65
Schillito, James C.—H. E. Gussman et al. 115.77
Sammartano, Fred and Max Rothenberg (Sammartano & Rothenberg)—Cincinnati Time Recording Co., Inc.... 153.80
Stern, Rose and Harry Katz—People, &c. 500.00
Seelange Amusement Co., Inc.—C. Dickson 416.92
Sheridan, Walter F.—E. Fellman 170.92
Schwing, George—Smith Haines, Inc.... 159.89
Weiss, Adolph—Weber & Heilbroner.. 101.80
Wahl, Benjamin, and N. Raden—S. Goldblum 275.41

In Bronx County.

Dick, Max, and Mamie, Dick—Morris Plan Co. of N. Y. $60.80
Harlam, David—Wuensch Paper Box Mfg. Co. 812.06
Liss, Morris—Morris Plan Co. of N. Y.. 39.30
Lambon, Frederick W.—Same 29.30
Noyel, Michael—Same 30.30
Polomar, Joseph C.—Same 111.70
Schanower, Samuel—Same 28.65
Seidor, Isidore—Simmons Auto Supply Co. 825.63
Thiele, Peter, Eva Thiele and James F. Kearney—Morris Plan Co. of N. Y..... 61.90
Warner, Paul L.—H. E. Slater 247.64
Young, Mary, and William Glynn—Morris Plan Co. of N. Y. 36.80

SATISFIED JUDGMENTS.

The first name is that of the debtor, the second that of the creditor and date when judgment was filed:

In New York County.

Bulkley, Lizzie J.—Chemical Nti. Bank of N. Y., Oct. 13, 1900 ..... $680.82
De Marco, Frank and Richard—I. Bella, March 29, 1920 ..... 1,830.86
Edgar, Lucile R., and Mary E. Gallway et al.—City of N. Y., March 11, 1920..127.68
Hall, Louis R.—Brooks Bros., Feb. 11, 1920 ..... 183.82
Olcott, J. Van Vechten—L. H. Jed, Dec. 9, 1917 ..... 407.90
Olcott, J. Van Vechten—F. H. Platt, March 7, 1917 ..... 1,018.61
Same—H. O. Dummer, Feb. 20, 1917..206.13
Laven, Rose—C. Loewe, March 22, 1920.972.41
H. S. Raimes & Co., Inc.—Alpha Portland Cement Co., April 5, 1920 ..... 1,882.00
Hess, Emile E.—F. Kaufman, April 13, 1920 ..... 357.90
Duross, Charles E.—Tenement House Dept., Feb. 5, 1918, vacated 242.00
Bernhard, Maurice C.—E. Rehnertewicz, Dec. 5, 1919 ..... 110.60
Gomes, Robert J.—William H. Wise & Co., Inc., Feb. 2, 1920 ..... 102.15
Gerlach, Inc.—J. Leahy Electrical Supplies, Inc., April 13, 1920.. 431.56

In Bronx County.

Carroll, Joseph and Joseph J.—V. G. Griffin, Dec. 28, 1917 ..... $65.53
Davis, John, and Joseph Kelly, as exrs. —Same, Dec. 27, 1917 ..... 25.00
Kelly, Thomas—M. Raymond, Dec. 21, 1918 ..... 9,137.29
N. Y. C. Interborough Ry. Co.—S. H. Weigel, March 22, 1919 ..... 300.00
Union Ry. Co.—L. Winkler, April 7, 1919 ..... 300.00
Same—F. Engel, Nov. 11, 1919 ..... 623.46
Same—J. Caggiano, March 3, 1920.... 301.06

EARNINGS.

Public Utilities.

CHATTANOOGA RAILWAY & LIGHT CO. for January—

	1920.	1919.	Increase.
Gross	$110,285	$79,389	$30,926
Net after tax.	39,350	33,543	5,807
Surp. aft. int. charges	18,436	11,605	6,831
12 mos.' gross.	1,485,781	972,782	92,949
Net after tax.	370,223	371,908	1,320
Surp. aft. int. charges	119,735	133,438	*13,391

*Decrease.

PUGET SUND TRACTION, LIGHT & POWER CO. for January—

	1920.	Increase.
Gross		809,486
Net after taxes		414,502
Surplus after charges		257,228
Twelve months' gross		9,834,680
Net after taxes		3,579,202
Surplus after charges		1,601,573

NEWPORT NEWS & HAMPTON RAILWAY, GAS & ELECTRIC CO. for February—

	1920.	1919.	Increase.
Gross	193,677	168,709	24,976
Net after tax.	30,492	31,983	*11,501
Total income..	20,631	31,980	*11,349
Surp. aft. chgs	15,318	8,216	*13,534
2 mos.' gross.	414,577	406,027	8,550
Net after tax.	42,857	71,864	*29,007
Total income.	43,011	71,923	*28,911
Surp. aft. chgs	19,007	38,448	*35,453

*Decrease. †Deficit.

NORTHERN TEXAS ELECTRIC CO. for month of February—

	1920.	1919.	Increase.
Gross earnings	301,822	239,801	61,521
Net earnings	96,903	70,357	9,946
Surp. aft. chgs	75,039	65,315	9,724
Twelve months ended Feb. 29:			
Gross earnings	3,516,837	2,916,298	588,591
Net earnings	1,388,340	1,127,433	260,907
Surp. aft. chgs	1,089,363	826,112	263,151

TAMPA ELECTRIC CO. for month of February—

Gross earnings	125,428	102,948	22,477
Net earnings	49,294	44,221	5,073
Surp. aft. chgs	44,095	39,088	5,007
Twelve months ended Feb. 29:			
Gross earnings	1,319,475	1,096,592	222,888
Net earnings	525,563	457,293	71,070
Surp. aft. chgs	478,675	405,817	68,858

THE CONNECTICUT POWER CO. for month of February—

Gross earnings	125,228	102,288	18,940
Net earnings	50,063	39,956	10,097
Surp. aft. chgs	30,416	20,621	9,795
Gross earnings	1,295,537	1,095,424	207,913
Net earnings	506,837	428,476	80,461
Surp. aft. chgs	377,044	303,648	73,396

MISSISSIPPI RIVER POWER CO. for month of February—

Gross earnings	196,671	174,079	21,592
Net earnings	45,977	119,558	26,478
Surp. aft. chgs	47,309	26,472	20,797
Twelve months ended Feb. 29:			
Gross earnings	2,368,084	2,240,342	127,842
Net earnings	1,841,828	1,790,766	51,062
Surp. aft. chgs	1,474,377	1,422,804	71,577

EDISON ELECTRIC ILLUMINATING CO. OF BROCKTON for month of February—

Gross earnings	103,570	95,013	11,563
Net earnings	40,078	36,254	3,795
Surp. aft. chgs	34,513	29,338	5,175
Twelve months ended Feb. 29:			
Gross earnings	1,137,547	886,005	251,542
Net earnings	390,706	270,630	120,076
Surp. aft. chgs	314,343	193,703	120,640

THE LOWELL ELECTRIC LIGHT CORPORATION for month of February—

Gross earnings	103,744	88,259	16,985
Net earnings	37,978	26,075	11,903
Surp. aft. chgs	24,021	14,057	11,964
Twelve months ended Feb. 29:			
Gross earnings	1,029,483	943,297	86,186
Net earnings	314,467	220,901	93,566
Surp. aft. chgs	230,538	302,574	67,764

GALVESTON-HOUSTON ELECTRIC CO. for month of February—

Gross earnings	252,647	222,163	30,484
Net earnings..	81,411	42,564	8,847
Surp. aft. chgs	16,355	12,221	4,034
Twelve months ended Feb. 29:			
Gross earnings	3,157,139	2,779,968	377,171
Net earnings..	825,547	1,250,357	2,809
Surp. aft. chgs	464,899	474,056	*60,157

*Decrease.

EL PASO ELECTRIC CO. for month of February—

Gross earnings	151,460	120,067	31,393
Net earnings..	53,854	34,527	19,329
Surp. aft. chgs	45,786	27,447	18,318
Twelve months ended Feb. 29:			
Gross earnings	1,653,081	1,257,423	345,653
Net earnings..	496,902	282,506	104,396
Surp. aft. chgs	386,372	301,349	92,126

EASTERN TEXAS ELECTRIC CO. for month of February—

Gross earnings	117,325	103,194	14,131
Net earnings..	44,495	39,781	4,714
Surp. aft. chgs	31,084	27,108	3,976
Twelve months ended Feb. 29:			
Gross earnings	1,454,164	1,181,044	243,120
Net earnings..	552,799	479,940	72,859
Surp. aft. chgs	399,895	330,527	68,868

Miscellaneous.

INTERNATIONAL PAPER CO. for the year ended Dec. 31—

	1919.	1918.	1917.
Total income..	7,170,594	3,194,894	12,932,178
Net income....	4,151,404	5,153,577	8,140,752
Surplus	3,621,404	3,653,577	8,110,687
Total surplus.	21,726,257	19,104,763	22,958,430
P. & L. surp..	21,726,257	19,104,768	15,452,185

MANHATTAN ELECTRICAL SUPPLY CO., INC., for the year ended Dec. 31—

	1919.	1918.
Net sales	4,042,988	5,654,399
Gross profit...	1,805,660	1,983,152
Net profits....	1,225,009	1,616,330
Net profit	702,910	523,922

UNITED ALLOY STEEL CORPORATION for year ended Dec. 31—

	1919.	1918.
Sales	35,752,581	46,055,562
Total profits..	3,583,736	4,736,991
Net profits....	2,183,838	2,936,234
Surplus	68,838	585,356

PRODUCE MARKETS.

BUTTER—The receipts yesterday were 1,433 packages. A little stock arrived, mostly by express, with a few shipments by parcel post. Owing to the strike there was scarcely any trading and values were unchanged. Creamery, higher than extras, pound, 75½@76c; extras, 93 score, 75c; firsts, 90 to 91 score, 71@74c; firsts, 88 to 89 score, 67@70c; seconds, 83 to 87 score, 61@66c; lower grades, 58@60c; held, extras, 64@65c; firsts, 60@63½c; seconds, 56@59c; unsalted, higher than extras, 76@77c; firsts, 74@75c; seconds, 70@75c; seconds, 63@68c; State dairy, tubs, finest, 71@73c; good to prime, 63@66c; common to fair, 58@62c; renovated, firsts, 54@56c; imitation, finest specials, 49@50c; ladles, current make, firsts, 45@46c; seconds, 44@46c; lower grades, 41@43c; packing stock, current make, No. 1, 43@44c; No. 2, 41@42c; lower grades, 39@40c.

EGGS—The receipts yesterday were 5,861 cases. The wholesale egg trade was tied up with a strike of truck drivers and porters, and there was no wholesale trading in the metropolitan district, as dealers in need of fresh supplies would gladly pay previous top quotations for delivered stock. A fair amount of nearby stock was coming in by parcel post, but nothing could be moved in any quantity and trading was at a standstill. Fresh gathered, extras, dozen, 49c; storage packed, firsts, 47@48c; fresh gathered, extra firsts, 47@48c; firsts, 44@46c; seconds, 42@44c; thirds, No. 1, 41@42½c; No. 2, 37@40c; checks, good to choice, dry, 37@38c; State, Pennsylvania and nearby Western hennery whites, extras, 55c; firsts to extra firsts, 50@54c; gathered whites, firsts to extra firsts, 50@54c; Pacific Coast, white, extras, 55c; firsts, 53@54c; seconds, 50@52c; other Western and Southern gathered whites, 47@52c; State, Pennsylvania and nearby Western hennery browns, extras, 50c; gathered browns and mixed colors, extras, 49c; firsts to extra firsts, 46@48c.

COMMODITIES MARKETS.

CORN.

CHICAGO PRICES.

	High.	Low.	Close.	Prev. Close.	Last Year.
May	1.68¾	1.67⅞	1.68¼	1.67⅝	1.56
July	1.64½	1.60¾	1.63⅝	1.61	1.52⅝
Sept.	1.58½	1.55½	1.58	1.56	1.47⅛

OATS.

CHICAGO PRICES.

	High.	Low.	Close.	Prev. Close.	Last Year.
May	80¾	79⅞	80¼	80⅝	62¼
July	80¼	80¼	80⅜	80⅝	67⅛
Sept.	75⅝	75⅜	75⅝	75⅞	63⅜

In the local market cash oats were quoted as follows: No. 1 white, $1.30; No. 2, $1.30; No. 3, $1.30; No. 4, $1.30; fancy, $1.30; ordinary, $1.30.

RYE.

CHICAGO PRICES.

	High.	Low.	Close.	Prev. Close.	Last Year.
May	1.49	1.48¼	1.48⅞	1.49¼	1.69
July	1.52⅞	1.52½	1.52⅝	1.53¼	1.67

PROVISIONS.

CHICAGO PRICES.

	High.	Low.	Close.	Prev. Close.	Last Year.
Lard—					
May	20.12	19.90	20.00	19.42	30.10
July	20.60	20.37	20.52	20.02	29.05
Sept.	21.05	21.05	21.52	20.97	.....
Ribs—					
May	18.60	18.45	18.50	18.13	28.62
July	19.30	19.02	19.17	18.70	26.50
Sept.	19.67	19.65	19.65	.....	.....
Pork—					
May	37.50	37.00	37.40	.....	52.95
July	38.50	37.50	38.15	37.15	48.75

COTTONSEED OIL.

	High.	Low.	Close.	Closing Bid.
Sept.	.....	.....	.....	16.00
April	.....	.....	.....	16.60
May	18.90	18.90	18.75	18.85
June	18.55	18.55	18.65	19.00
July	19.26	18.65	19.24	19.34
Aug.	19.25	19.15	19.25	19.33
Sept.	19.30	19.30	19.30	19.30
Oct.	18.50	18.50	18.50	18.00
Nov.	17.75	17.75	17.75	17.50

COFFEE.

Range of prices—

	High.	Low.	Close.	Prev. Close
May	14.65	14.60	14.65	14.43
July	14.51	14.49	14.50	14.40
Sept.	14.42	14.39	14.40	14.40
Dec.	14.55	14.53	14.54	14.31
March	14.51	14.51	14.51	14.25

Insane Patient Kills Other Inmate.

POUGHKEEPSIE, April 15.—Edward Martin, 26 years old, an inmate of the Hudson River State Hospital, died today from the effects of blows administered late yesterday by James Doyle, 60, another inmate. An iron floor polisher was used in the killing. Doyle took the precaution to lock the door against intruders while he was engaged in the work. Martin had playfully dipped some of Doyle's clothing in water. An attendant tried in vain to break in the door to save Martin. The latter's skull was fractured in several places. Doyle will be sent to the Matteawan Hospital for the Criminal Insane.

REAL ESTATE TRANSFERS

THURSDAY, APRIL 15.

With name and address of purchaser and attorney. When attorney's name is omitted address party of the second part.

Manhattan.

ALLEN ST, s w s, 77 ft n of Division St, 33x87.6; Homan Harris, executor, to Geo. H. Merkel of Hastrouck Heights, N. J. mtg $20,000, April 10; attorneys, Moss, M. & W. $22,000

BROADWAY, n w corner of 209th St, 201.11 ft to 8Th St 295.9x201.5 to 8Sth St x81.7 to beginning; A. Adolphi Levi-Isohan & Sons, et Broadway; April 7; attorneys, Simpson, T. & B., 62 Cedar St. $1

BROADWAY, n w corner 165th St, runs w 100x irreg to the westerlines of Jumel Terrace to Broadway x s w to beg; same to same, April 7; attorneys, same $1

BROADWAY, n w corner 157th St; runs n 199.11 ft to 158th St x w 100 x s 124 to Blvd Lafayette x s 101.4 to 157th x e 33.9 to beg; same to same, April 7; attorneys, same $1

CANAL ST, 86 to 98, s w corner Eldridge St, 25x75 Wm. A. Dixon and Joseph Lewisohn, executors and trustees, to Morris Levinson, 1,8½ 7th Av., and another, April 13; attorney, L. T. & T. Co. $362,000

CLARMONT TERR, 1191, w s, 150 n 127th St, 75x91 Thos. J. Colton to the Berggreen Holds. Corp., 63 Park Row, mtg $75,000, March 4; attorney, N. Y. T. & M. Co. $1

FULTON ST, 114-116, s s, 38.2 ft w Dutch St, 82.6x50.6x irreg.; Broadway-John St. Corp. to One-One-Six Corp., 454 6th Av., mtg $202,000, April 12; attorney, T. G. & T. Co. $100

SAME PROPERTY, 114-116 Fulton St. to Broadway-John St. Corp., 266 Broadway, mtg $202,000, April 12; attorney, same. $100

HAMILTON TERRACE, 47, e s, 441.31 n of 145th St, 19x81.6; same to Realty Corpn. to Cladius S. Hagen, 555 West 160th St; mtg $10,500; attorney, Karl Voss, 233 Broadway $100

LOTS 337-339, map property J. G. Bennett & Wm. Kreisle and another, to Adam Raabe, 854 Bronx Park South, and another, mtg $4,500, April 10; attorney, Abr. Davis, 140 Broadway $0,000

MADISON ST, 276, s s, 19.8x100, 14 ft e of Jackson to Ida Hurwitz, 120 South 9th St, Brooklyn; mtg $17,000, April 13; attorney, T. G. & T. Co., 176 Broadway. $1

SAME PROPERTY; Harry S. Peters to Anna Kramer, on the premises; mtg $17,000, April 13; attorney, T. G. & T. Co., 176 Broadway $100

MANHATTAN AV (new line), w s, 109.11 ft n of 116th St x 99.50; Alan Fox & Dennis Hurley, 12 East 21st St, April 14; attorney, N. T. & M. Co. $0,000

PARK AV, 880, s w corner of 77th St, 103.2x irrs; Norbert Holding Corp. to Park Av. and 77th St. Corp., 350 Park Av, April 5; attorney, T. G. & T. Co., 176 Broadway. $100

PLEASANT AV, 429; the Hudwill Corp. to Paolo and Maria Ciriello, 344 Pleasant Av, mtg $2,500; attorney, Charles Novello, 320 Broadway $1

SAME PROPERTY; Harry Whelan to the Hudwill Corp., April 12; attorney, Hudwill Corp., 7 West 45th St. $1

SAME PROPERTY; Hannah Randall to Harry Whelan, 153 West 103d St, mtg $2,500, April 12; address of West 45th St. $1

RIDGE ST, n e corner of Church St, 25x 50.8; Hopkinson-Bergen Co. to Chambers-Broadway Corp., 42 Broadway; mtg $15,000, April 12; attorney, T. G. & T. Co., 176 Broadway $100

SAME PROPERTY; Mary E. Livingston and another, executors and trustees, to Hopkinson-Bergen Co.; mtg $40,000, March 16; attorney, same $40,000

RUTGERS SLIP, s e cor of Water St, 150 to South St x36.11x154.10x36.11; Edw. A. Koenig and another to Wilson Realty Corp., 642 Putnam Av, Bklyn; April 9; attorneys, Mayer & J. $1

WATER ST, n w s, 34.2 ft n e of Pine St, 26x47.7x irregular; Sam'l Greenstein to Stonemour Realty Co., 206 Broadway, mtg $9,000, Jan. 9; attorneys, Miller & B. $100

WATER ST, 112, w s, 62.4 ft s of Wall St, 20.4x41.4; Margaret B. Self to Isidore Silverberg, Lawrence, L. I., mtg $25,000, April 1; attorneys, Lowenfish & L. $10,000

2D ST, 240 West, s w s, 20x66.6x25.1x68.4; Fanny Ellinger to Morris Blitzer, 208 East 4th St, and another, April 15; attorney, Hahn, 134 Rivington St. $100

47TH AV, 428-7, n e corner of 29th St, 66.2x80; Harry Jaffe and another to 423 4th Av. Realty Corp.; April 9; address Harry Jaffe, 415 4th Av. $100

5TH ST, 60, s s of 26th St, runs s 40x e 110x s 100.5 to 25th St x w 20x n 60.5x w 90 to beginning; Minnie E. Wood et al to Manport Realty Corp., 42 Park Row, and Bedford Holding Corp., 120 Broadway. March 31; attorney, L. G. & T. Co. $1

17TH ST, 12 West, s s, 30x92; Arrow Holding Corp. to Weichman Harte Realty Corp, 68 Union Sq, April 15; attorney, N. Y. T. & M. Co. $100

21ST ST, 112 West, s s, 25x92; U. S. Realty and Impt. Co. to Karwits Realty

MANHATTAN—FOR SALE OR TO LET.

Apartments For Sale

A syndicate of tenants is being formed to purchase a West End Av. corner apartment house. Investment requires $5,000 to $25,000. Those interested in living in an unexcelled location FREE OF RENT apply to

Electus T. Backus
50 East 42d Street
Tel. Vand. 2346.

For Sale, Corner Building, at
Greenwich & Murray Sts.
5-STORY BUILDING,
POSSESSION IMMEDIATE
Free and Clear. Terms to Suit.
SPEAR & CO.,
849 Broadway. Stuyvesant 827.

PARK AVENUE

Five story American basement, limestone, 25 ft. residence in the 70s; immediate possession; low price to quick buyer.
FRANK L. FISHER CO. 10 E. 42d St.

HESS *Business Property*

BRONX—FOR SALE OR TO LET.

Near Concourse

2,006 CRESTON AV.
9-room house and garage, 2 blocks from Kingsbridge Road Station (Jerome Av. subway, 6th and 9th Av. "L"). Plot 50x100; electric lights, parquet floor.
Agent on premises daily, 1-5, or
Alexander Selkin, 882 Prospect Ave.

BROOKLYN—FOR SALE OR TO LET.

ATTRACTIVE FLATBUSH OFFERINGS FOR THIS WEEK

9 ROOMS	$9,500
9 ROOMS	12,000
8 ROOMS	12,500
10 ROOMS, GARAGE	13,000
9 ROOMS, 2-STORY & BASE.	12,750
9 ROOMS, EAST 9TH ST.	18,500
8 ROOMS, COR. & GARAGE.	20,000
10 ROOMS, OCEAN AVE.	22,500
11 ROOMS, PROS. PK. SOUTH	35,000

OTHERS FROM $30,000 to $62,500.
WESTWOOD REALTY CO.,
Headquarters for Flatbush Realty.
685 FLATBUSH AV.
Office Closed Sunday.

We Have The Houses
Beautiful 7 Room Brick Homes in Subway Routes Direct to Times Square.
Send for our Brooklyn list.
REALTY TRUST
217 Broadway, N. Y. Barclay 4585.

WESTCHESTER—FOR SALE OR TO LET.

RYE

For Rent for the Season

White Colonial house, large porches, library, dining room, music room, wide halls, butler's pantry and kitchen, 5 master's rooms, 2 tiled baths, hardwood floors throughout. House unusually attractively furnished; room for 3 maids in the house; chauffeur's quarters and additional servants' rooms in adjoining cottage. Beautiful grounds, fine old trees, high elevation, making it one of the coolest places in the neighborhood; extensive gardens, garage accommodations for 4 cars, broad sloping lawns, tennis courts, fruit and flowers. Rent for the season, $4,000.

BLAKEMAN QUINTARD MEYER INC.
50 East 42d St., New York City.
'Phone Murray Hill—3465-2462, and Rye—328.

PELHAM
AN EXCELLENT HOUSE OF RARE BEAUTY,
9 rooms, 5 baths, all improvements, open fireplaces, breakfast porch and enclosed verandas. All copper screens, shades and awnings; only 5 minutes from station. This is the best offering this season at a price which demands your attention.
SEE DRUMMOND
NEW YORK OFFICE,
17 W. 42d St. Tel. 7823 Murray Hill.
NEW ROCHELLE OFFICE,
228 Huguenot St. Tel. 2245 New Rochelle

REAL BARGAIN

In the best section of Mamaroneck, most substantially built; stucco and frame nine-room house; all modern improvements. Plot 50x140. Possession May 1st. Price $11,500. Mortgage $8,500.
Chauncey B. Griffen & Co.
13 East 41st St. Tel. Murray Hill 9326
"All the Better Properties."

PELHAM

All the Pelhams and nothing but the Pelhams I still have some good places at pre-war prices, also desirable homes for rent for summer months.
G. L. BEECROFT
Office Boston Post Road Residence 907 Prospect Ave.
PELHAM MANOR.
Telephone Pelham 1717.

In Charming Pelham

Delightful plot 100x130; house 5 years old, built best period; center hall, Colonial; 4 fine master bedrooms, 2 servants' rooms, 3 baths, all second floor; hot water heat; living room 16x25; copper screens; fireproof garage. $35,000. Rare opportunity.
ALLABOUGH & SON,
26 North Ave. Phone 669 New Rochelle.

AT MT. VERNON, N. Y.

Two beautiful modern Colonial homes, $25,500 AND $29,000
You would be pleased with either of them; both in delightful locations.
N. E. Vail and Co. Inc.
1st National Bank Bldg., Mt. Vernon, N. Y.
Telephones 1664 and 1665 Mt. Vernon.

Substantial, new, stucco and clapboard Colonial home; 7 spacious rooms, 3 tiled baths, 2 open fireplaces, 2 large verandas, large plot, shade trees; exclusive neighborhood; 33 minutes N. Y. City. $20,500 Terms.
JOHN A. BALDWIN,
25 West 42d St., N. Y. Tel. Murray Hill 790

"Along the Sound"
REAL ESTATE
Chas. Field Griffen & Co.,
11 East 42d St. Murray Hill 6441.

LONG ISLAND—FOR SALE OR TO LET.

FREEPORT—ABSOLUTE BARGAIN.
PRICE $14,000.
Superior residence, 12 rooms, bath, steam heat, electric lighting, gas; elegant fixtures and decorations; beamed and panelled dining room; open fireplace; window seats; large verandas. Plot 100x150; overlooking Bay; bathing, boating, fishing; bank mortgage $7,500. A. B. McCORD, Owner, 138 Porterfield Place, Freeport, L. I. Telephone Freeport 822.

FREEPORT

7 and bath; gas, electric, steam heat; plot 80x100; $6,500, cash $2,500. H. J. McCord, 25 Railroad Ave., Freeport, opposite station. Phone 978. Open Sundays.

EFFECT OF NEW LAWS ON REALTY DEALS

Refusal of Occupants to Move Prevents New Purchaser from Taking Possession.

RULING A'DS TENANTS

Real Estate Men Await Outcome of East Seventy-Fifth Street Controversy.

First evidence of the effects of the new landlord and tenant laws upon the real estate market and upon contracts for the purchase of realty is provided in the situation which has been created in the building at 157 East Seventy-fifth Street. The Seventy-fifth Street Syndicate purchased the property in December, 1919, and took title on January 15, 1920.

In the intervening period there was a fire on the premises which seriously damaged the front part of the two upper floors, but which did not cause the tenants to vacate the undamaged portion of their floors, which they were occupying on monthly leases. The agents, Douglas L. Elliman & Co., reduced their rents from $29 and $30 to $14.50 and $15 because they were not able to use the flats entirely. In March the same brokers made a contract of sale with a Miss Nott, agreeing to deliver the property free of tenants on May 3. The owners have received many notifications from the Tenement House Department of serious violations against the premises, but on the assurance that the tenants would move out the department allowed the violations to stand.

Miss Nott desires the property for a home for herself and family, and intends to make extensive alterations. The flats on the first and second floors, which are most nearly habitable, have been vacated, but the tenants of the two damaged flats refuse to move, thus preventing the closing of the sale of the Seventy-fifth Street Syndicate to Miss Nott.

The tenants are supported in their position by a decision of Judge Leary on Tuesday in the Sixth District Court, in Eighty-eight Street, holding that they could not be evicted and granting a stay of three months. Douglas L. Elliman & Co. claim the damage is twofold—first, that Miss Nott at this late date may not be able to secure another home for herself, and secondly, the loss of a considerable sum of money to the Seventy-fifth Street Syndicate.

Real estate men and builders are interested in only one phase of this situation, the position of the purchaser who has contracted to buy property for his own occupancy, for an alteration or new building. The possible effects of granting indefinite stays to tenants in buildings taken over for any of these purposes were anticipated by the Board of Municipal Justices after the new laws were passed because the judges decided on April 5, 1920, to adopt rules that the laws, at their discretion, need not apply in the following cases:

1. Where the landlord establishes the fact that he or a purchaser proposes to wreck the building and build a new house on the land, if the new building is for the essential purpose of increasing the housing facilities.

2. If the landlord proves he is going to alter or reconstruct the building to make it suitable for occupancy by new families living independently of each other.

3. In holdover proceedings when the lease contains a cancellation clause with a bonus promised to the tenant, if the tenant in such case receives a low rent because of such bonus.

4. Where the landlord desires the premises for occupancy by himself or a member of his family, particularly where private houses are concerned.

5. Where the building has been sold to the tenants on a co-operative plan.

6. Where the landlord has arranged in good faith, under long-term lease, to raise the rent from year to year.

7. In respect to premises which, before April 1, 1920, were leased to another tenant for a term to commence at or about the date of the expiration of the lease which is the subject of the proceedure.

The Real Estate Board of New York, also anticipating complications in the application of the new laws, is strongly urging that they be so amended as to render them inapplicable to real property under contract of sale or ground lease, subject to existing leases and tenancies upon the date when this act shall take effect; which has been or shall be sold or may be under contract of sale to tenants and others upon a co-operative basis; which is required for immediate, actual and bona fide occupancy by the landlord or his wife, children or dependents; which is required for the purpose of demolition or substantial reconstruction; premises for which a certificate of occupancy was issued, or which was substantially reconstructed for dwelling purposes subsequent to the date when this act shall take effect.

The outcome of the case, which may become a typical one in every instance where a purchaser buys residential property, will be awaited with especial interest in view of the Justice Leary decision, the rules adopted by the Board of Justices and the campaign of the real estate interests for supplementary legislation.

Queens Borough Transactions.

Henry Brady sold for H. G. Murray the three-story frame dwelling, plot 40 by 100, on the west side of Elmwood Avenue, north of Palace Boulevard, Bayside.

The Rickert-Brown Realty Company sold to Patrick J. McGuinness a dwelling on a plot 60 by 100 feet on the east side of Glenwood Avenue, between Broadway and Cutter Avenue, Westmoreland, for $14,000.

Frank J. Magerle sold for Mrs. Amelia Weaver, 8,621 108th Street, Richmond Hill, a two-family house.

THE BUILDING DEPARTMENT.

NEW BUILDINGS.

Manhattan.

69th St, 315 to 323 West, for a two-story garage, 124.6x100.5; G. H. Budke, 561 West 175th St, owner; J. Kessler, 329 Courtlandt Av, architect; $100,000.

52d St, 546 to 550 West, for a one-story lumber drying kiln, 34.1x29.3; Hardman, Peck & Co., 423 5th Av, owner; E. G. Schmidt, 542 East 42d St, architect; $5,000.

185th St, 564 and 566 West, for a one-story church and Sunday school, 45.4x74; Congregation Temple Israel of Washington Heights, 387 West 181st St, owner; S. B. Eisendrath and B. Horowitz, architects; $50,000.

ALTERATIONS.

Items under $3,000 omitted.

Manhattan.

12th St, 117 West, to a three-story dwelling, &c.; Mrs. B. B. Allen, premises, owner; C. Lincoln, 108 Park Av, architect; $12,000.

73d St, 166 West, to a four-story dwelling, 166 West 73d Street Co., 331 West 86th St, owner; S. Cohen, 32 Union Square, architect; $5,000.

5th Av, 102 and 104, to a sixteen-story offices; 100 5th Avenue, Inc., 505 5th Av, owner; J. F. Musselman, architect; $4,000.

69th St, 133 West, to a four-story dwelling; Mrs. M. Reshower, 38 West 32d St, architect; R. C. P. Boehler, 38 West 32d St, architect; $5,500.

108th St, 108 West, to a four-story dwelling; G. Blackwell, premises, owner; M. J. Harrison, World Building, architect; $8,000.

98th St, 139 West, to a four-story dwelling; A. Wagner, 751 Amsterdam Av, owner; Wolff & Dudroff, 432 4th Av, architects; $3,000.

110th St, 322 East, to a four-story stores, &c., G. and A. Lanzetta, premises, owner; Lee Rose & Cavalieri, architects; $5,000.

60th St, 236 and 238 West, to a six-story service station, 100x200.10; D. Golden, 150 Broadway, owner; P. J. Murray, Tuckahoe, N. Y., architect; $150,000.

Bronx.

Castle Hill Av, s w corner of Watson Av, one-story frame church and school, 44x85; Rev. Urban Magliesen, on premises, owner; John Schwalbenberg, 2,075 Haviland Av, architect; $19,000.

Marcy Place, 137 and 139, two two-story frame dwellings, 18.6x32; Charles W. Hoffman, 307 West 87th St, owner; J. M. Felson, 1,133 Broadway, architect; $12,000.

Marcy Place, 141 and 143, two two-story frame dwellings, 18.6x32; Max Rothbart, 1,411 Grand Concourse, owner; J. M. Felson, 1,133 Broadway, architect; $12,000.

190th St, s s, 100 ft w of Jerome Av, two-and-one-half-story frame dwelling, 21x30.2; Annie E. Delaney, 2,662 Ryer Av, owner; Charles S. Clark, 441 Tremont Av, architect; $3,000.

BIG COMMERCIAL LEASES.

$750,000 Rental in the New Textile Building.

Stephen Sanford & Son, one of the largest carpet manufacturers in the United States, with factories at Amsterdam, N. Y., leased from George Backer, President of the Textile Building Company, large space for a term of years in the new building occupying the block front on Fifth Avenue, Thirtieth to Thirty-first Street, thereby securing for themselves a permanent home with over 200 feet of unobstructed north light. The H. H. Gibson Realty Company negotiated the lease, which will involve a total rental of about $750,000 for the term.

Charles B. Van Valen rented space in the twenty-story building now being erected on the corner of John and William Streets to large insurance interests. Crum & Foster, the North River Insurance Company and the United States Fire Insurance Company take the six lower and the top floors; the Hartford Accident Insurance Company will occupy the twelfth floor; the New Zealand Casualty Company will go on the nineteenth floor, and Steckler & Steckler will divide the eighteenth floor with the Harold Rosenthal Company as brokers' offices. The building has proceeded at the rate of three stories a week since the end of the bricklayers' strike. Possession will be given May 1 and the building finally completed about the first part of July.

The Payson McL. Merrill Company leased for a term of years for Terrace Gardens, Inc., Marcus Nathan, President, the three-story building and one-story pavilion at 145 and 147 East Fifty-eighth Street, together with the store at 149 Fifty-eighth Street, adjoining the Terrace Garden Dance Palace, to the John J. O'Keefe Company, national subscription representative for Catholic publications. After alterations the premises will be occupied for executive offices.

Louis Carreau leased the store and basement at 64 West Forty-sixth Street, for the Harmark Holding Corporation, to M. Paganini of the Pirouette Tea Rooms for ten years.

Recent Dwelling Buyers.

The following are buyers of dwellings reported sold recently: Mrs. A. L. Morton of 150 East Thirty-seventh Street, sold for Yale University; Eleanor Russell Scott, 155 East Seventieth Street; William C. DeWitt of East Norwich, L. I., of 107 East Thirty-eighth Street; Ashton De Puyster of Morristown, N. J., of 115 East Sixtieth Street; Arthur F. Schermerhorn and others, of 65 and 67 West Fifty-second Street, the adjoining house at 63; Dr. John Rogers, of 177 East 71st Street; Dr. G. M. Parker, of 164 East Sixty-first Street; Edward Kaufmann, of the houses at 241 to 251 East Seventy-second Street, and Mrs. Lillian Sargent, of 266 West 139th Street.

Broker In Five Deals.

Louis Carreau sold for the estate of Henry M. Baker 384-386 Sixth Avenue, between Twenty-third and Twenty-fourth Streets, a six-story and basement hotel, on plot 32 by 95, held at $150,000; also sold for the estate of A. W. Hornthal 262 Bowery, a five-story and basement store and lodging house, on plot 33 by 105, held at $70,000, to Nathaniel H. Lyons; for M. B. Cooke and H. C. Morrisette 299-303 Avenue A, a vacant plot, 46 by 95, held at $20,000; also for the 615 East 138th Street Company, Inc., 615-617 East 138th Street, a five-story apartment, on plot 37.5 by 100, renting for $7,800 and held at $45,000; also sold for Emily L. W. Johns to the Meister Builders, Inc., 2,076 Clinton Avenue and 738 East 180th Street, two five-story apartments, held at $125,000.

Apartment Deals.

The Haggatrom-Callen Company sold the two five-story apartments, 30 by 100 each, at 17 and 21 West Sixty-fifth Street, for Sarah S. Brownell and Harold P. Daniels to John Mackey and Margaret Kenrick.

H. T. Wood sold for the Bovine Realty Company to an investor the five-story flat at 624 West 160th Street, 37.6 by 100, held at $30,000.

RECORDED MORTGAGES

With name and address of lender and lender's attorney. Interest is at 6 per cent. unless otherwise specified.

Manhattan.

CANAL ST, 86-98, s w c Eldridge St, 125x75, p. m., April 13; Morris Levinson and another to Wm. P. Dixon, 23 West 49th St, and another, exrs., due Feb. 1, 1930, 5½ p. c.; attorneys, Dixon & H., 32 Liberty St. $250,000

CLAREMONT Av, 191, w s, 150 ft s of 125th St, March 1; The Berggren Holding Corp. to Thomas J. Collin, 520 West 86th St, due Sept. 1, 1923, 6 p. c., prior mtg $75,000; attorney, N. Y. T. & M. Co. $88,000

SAME PROPERTY; same to N. Y. Title & Mtg. Co., 55 Broadway, p. m., April 13, 3 years, 6 p. c.; attorney, same $75,000

FULTON ST, 114-116, s s, 25.3 ft w of Dutch St, 82.6x50.6x irregular, p. m., April 12; Broadway-John St. Corp. to 114-116 Fulton St. Corp., 20 Broad St, 3 years, 6 p. c., prior mtg $127,000; attorney, T. G. & T. Co. $75,000

HENRY St, 192, s s, 24.11x100.1x irregular, April 14; Ross, Daniel L., William and Ralph H. Korn, executors and trustees, to Central Savings Bank in City of New York, 157 4th Av, installments, 5½ p. c.; attorney, M. Auerbach, 25 Broad St. $16,000

MARKET ST, 207, w s, 100.11 ft n of 116th St, 18x50, April 13; Jennie G. Buckley to Lawyers Mortgage Co., 59 Liberty St, due April 14, 1923, 6 p. c. $3,000

OLIVER ST, 56-58, n e corner of Oak St (46-48), 50x70, April 14; Salvatore Pernicciaro to Jacco Fulla, 527 West 110th St, due April 14, 1923, installments, 6 p. c.; attorney, Ely, Simpson, 27 Cedar St. $5,000

ORCHARD ST, 94, e s, 22x87, p. m., April 12; Irving Claman to Rose Jackson, 246 West 89th St, 5 years, 6 p. c., prior mtg $12,000; attorney, H. M. Goldberg, 141 Broadway $9,000

PEARL ST, 243, s w s, 12 ft s e of Fulton St, 22.4x100.3x22.5x100.11, p. m., April 14; Carmella Tutrone to Rexton Realty Co., 132 Nassau St; due May 1, 1927, 6 p. c.; pr mtg $16,000; attorney, E. Kempner, 132 Nassau St. $6,750

PLEASANT Av, 429, w s, 65.11 ft n of 122d St, 15x86, p. m., April 12; Paolo Cirillo and wife to Hudson P. Rose Co., 7 West 45th St, due April 12, 1924, 6 p. c.; address 7 West 45th St $3,500

READE ST, s e corner of Church St, 25x50.8, April 12; Hopkinson-Bergen Co. to Mary E. Livingston, 11 Washington Square North, and another, exrs., due March 15, 1923, 6 p. c., prior mtg $25,000; attorney, G. & T. Co. $15,000

ST. NICHOLAS Av, s w corner of 142th St, runs w 48.8 n 100.11x s w 100.11 to avenue x w 118.5 to beginning, April 14; 400 Manhattan Avenue Corp. to Jacob Moersfelder, 1,128 Jackson Av, Bronx, due April 14, 1930, 6 p. c.; attorney, Huge H. Ritterbusch, 60 Maiden Lane $35,500

VANDAM ST, n s, 75.5 ft w of Varick St, runs w 50.9x n 200.3 to s s Charlton St x e 49.8x s 200.3 to beg; Griffin Realty Corp. to Realty Associates Investment Corp., 162 Remsen St, Bklyn, installs 6 p. c.; T. G. & T. Co. $130,000

WATER ST, 112, w s, 62.4 ft s of Wall St, 20.4x41.4, p. m., April 12; Isidore Silverberg to Margaret B. Self, South Orange, N. J., 3 years, 6 p. c., prior mtg $25,000; attorney, N. Y. T. & M. Co. $12,500

1ST Av, w s, 63.3 ft s of 16th St, 20x80, p. m., April 12; Jno. F. Junge to Herman H. Boehling, 572 20th St, 5 years, 6 p. c.; attorney, Hy. Wendt, 99 Nassau St. $5,500

2D ST, 240, s w s, 25.1x88.4, p m, April 15; Morris Blitzer and ano to Fanny Ellinger, 35 East 46th St, due April 15, 1925, 5½ p. c.; attorney, A. J. Dittmar, 120 Broadway $14,500

8TH Av, e s, 60.5 ft n of 50th St, runs n 40.6 x 110 x 100.5x w 20; n 60.5x w 80 to beginning, p. m, April 13; Manport Realty Co. to Bedford Holding Corp., 431 Fulton St, Jamaica, L. I., et al., due March 1, 1925, interest as per bond; attorney T. G. & T. Co. $190,000

17TH ST, 12 West, s s, 30x92, p. m., April 13; Weichman & Harte Realty Corp. to Arrow Holding Corp., 217 Broadway, 5 years, 6 p. c.; prior mtg $85,000; attorney, J. H. Elsner, 217 Broadway $40,000

31ST ST, s s, 350 ft e of 7th Av, 25x98.9, p. m., March 13; Nita Realty Corp. to Samuel H. Wendover et al, Wyncote, Pa., and another, due March 24, 1925, 6 p. c.; attorneys, Miller, K. L. & T., 80 Broadway $35,000

38TH ST, 20 West, s s, 30x98.9, p. m., April 14; Garrett Realty Corp. to the Bowery Savings Bank, 128 Bowery, due April 14, 1925, 5½ p. c.; attorneys, Cadwalader, W. & T., 43 Wall St. $78,000

52D ST, 359 West, n s, 18.9x100.5, p. m., March 13; John E. Ludin to Lamaris Realty Co., 208 6th Av, due as bond, interest 6 p. c., prior mtg now $7,250; attorneys, Bauerdorf & T., 111 Broadway $2,500

55TH ST, n s, 101.5 ft of Lexington Av, 16.8x100.4, p. m., March 13; Sylvanus P. Reed to Equitable Life Assurance Society of United States, due May 1, 1923, 6 p. c.; attorneys, Alexander & C., 120 Broadway $10,500

64TH ST, n s, 100 ft w of 1st Av, 100x100.5, April 15; P. Lorillard Co. to Owners East 64th St Garage, 30 Broad St; installments, 6 p. c.; pr mtg $120,000; attorney, L. and T. Co. $11,000

66TH ST, 118 West, s s, 20x102.2, p. m., April 15; Augusta O. Renard to Wm. Hy. H. Lewis, 118 West 76th St, 3 years, 6 p. c.; attorney, H. J. Lewis, 68 William St. $6,000

73D ST, 23 West, n s, 22.6x102.2, p. m., March, 10; Stephen Kellog Watts to Fred'k Ambrose Clark of Middlefield, N. Y., due March 31, 1923; attorney, L. T. & T. Co., $20,000

74TH ST, s s, 238 ft e of 5th Av, 22x102.2, April 14; Townsend Homer to Mutual Life Ins. Co., 34 Nassau St, due and int. as bond, prior mtg $35,000 .....$10,000

74TH ST, 42 West, s s, 25x103.2, March 24; Betty S. Greene to Fredk. A. Clark, Middlefield, N. Y., attorney, L. T. and T. Co. $45,000

82D ST, 12 East, s s, 21x102.2, p. m., April 15; Wm. J. Ryan to Edgar Palmer, Rye, N. Y., 3 years, 5½ p. c.; attorney, T. G. and T. Co. $35,000

97TH ST, 42 West, s s, 17.6x100.11, p. m., April 13; Grace S. Palmer to Lester D. Marsh, 42 West 97th St, due April 12, 1925, 6 p. c.; attorney, Robert L. Turk, 20 Broadway $8,000

98TH ST, 126 West, s s, 17x100.11, p. m., April 3; Arthur A. Oldham to William A., George B. and Henry W. Barnett, trustees, Amherst, Mass., due April 6, 1925, 5½ p. c.; attorney, Title Guarantee and Trust Co. $10,500

98TH ST, 128 West, s s, 17x100.11, p. m., April 3; Arthur A. Oldham to Wm. A. Burnett et al, trustee, Amherst, Mass., due April 6, 1925; attorney, T. G. & T. Co. $10,500

98TH ST, 130 West, s s, 16x100.11, p. m., April 3; A. A. Oldham to Wm. A. Burnett et al, trustees, Amherst, Mass., due April 6, 1925, 5½ p. c.; attorney, T. G. & T. Co.; $11,000

108TH ST, 302-4 East, s s, 39.3x125, April 1; F. Blanchard and another to Geo. E. Chisholm, Morristown, N. J. and another trustee, 5 years, 5½ p. c.; attorneys, Stewart & S., 1 Wall St. $29,000

116TH ST, 258 East, n s, 20 ft e of 2d Av, 20x100.11, p. m., April 14; Antonio Ruotolo to Marcella Nugent, 2,775 Bassford Av, Bronx, due April 14, 1925, 5½ p. c.; attorney, T. G. & T. Co. $10,000

126TH ST, 207-9 West, s s, 45x30.11, p. m., April 14; Johann Scheck to Sam'l Siegler, 141 East 82d St and another, 5 years, 6 p. c.; attorney, T. G. & T. Co. $65,000

127TH ST, 231 West, n s, 14x99.11, p. m., April 14; Marie Wood to Olivia N. Brown, 2,405 7th Av, due April 1, 1923, 6 p. c., prior mtg $7,500; attorneys, Donlon & R., 41 Park Row $2,749

128TH ST, s s, 150 ft e of 7th Av, 14x100.11, April 9; Abyssinian Baptist Church of N. Y. to Central Union Trust Co. of N. Y., 80 Broadway, 2 years, 5½ p. c.; attorneys, Miller, K. L. & T., 80 Broadway $15,000

141st St, n s, 200 ft w of St. Nicholas Av, 20x102.2, April 14; Arin C. Cashman to Mary G. Dempsey, 421 West 141st St, et al, 5 years, 5 p. c.; attorney, Geo. H. Taylor, 51 Chambers St. $3,000

143D ST, 523 West, s s, 20.10x99.11, n Nicholas Av, 25, s w corner 112th St, runs s 116.5x w 100.11x n 100.11 to 112th St x 48 to beg; 400 Manhattan Av. Corp. to Klasko Pine & Co., 2 West 47th St, due March 1, 1923, 6 per cent., April 2; attorneys, Levy, G. & C., 215 Montague St, Brooklyn $1,250

PLIMPTON Av, s s, 203.4 ft w of Boscobel Av, 30x100; Minnie Getter to John D. Kroog, 1,496 Vyse Av; 1 year, 6 per cent., April 1; attorney, Wm. Birdmiller, 450 Beach Av. .....nom

PROSPECT Av, 1,524, 37.6x100; Henry Becker to Frank A. Haas, 330 East 93d St, 3 years, 6 p. c., April 1; attorney, J. C. Pennninger, 5 Beekman St. $3,750

PYNE ST, s s, 367.6 ft e of Bayard St, 18.9x107; Louis Vitolo and another to Gabriel Stabile, Winter Hill, Mass., installments, 6 p. c., April 13; attorney, Title Guarantee and Trust Co., 176 Broadway $2,750

SOUTHERN BOULEVARD, e s, 186.6 ft n of Freeman St, 50x100x50x99.11; Henry E. Northmann to Louis M. Ebling, 137 Riverside Drive, installments, 5½ p. c., April 10; attorney, R. E. Bergman, 509 Willis Av. $35,000

UNION Av, 1,958, 64x175; Meyer Singer to Henry Bishop, executor; as per bond, April 13; attorneys, Bauerdorf & T., 111 Broadway $10,000

169TH ST, n s, 50 ft east of Washington Av, 48x30.9x24x irregular; Max Lefflander to Rebecca Bacon, 551 West 174th St, as per bond, April 8; attorney, S. C. Davis, 116 Nassau St. $4,000

194TH ST, n s, 75 ft e of Briggs Av, 50x100; Stebbins Realty and Construction Co. to Barnes Realty Co., 147 4th Av, installments, 6 p. c., April 8; attorneys, Beardsley, H. & T., 84 Wall St. $21,500

ASSIGNMENT OF MORTGAGES.

Manhattan.

ASHLAND PLACE, 11; Thos. J. McVinew to Wm. A. Thue; attorney, D. E. Lynch, 120 Broadway $1

DIVISION ST, 135-37; Louis Goldberg to Barnett S. Portugal, 188 East 116th St. .$100

MADISON Av, 1,717; Gladys R. Van D. Baxter and another, exrs, to G. R. Van D. Baxter, and another, 254 West 101st St. $1

MADISON ST, 190; James A. Trowbridge, trustee, to N. Y. Title and Mortgage Co. $6,500

PARK AV, s w corner of 60th St; 636 Park Av. Co. to 960 Park Av. Co.; 681 5th Av. $150,000

THIRD ST, 88 West; Jos. Guffanti to Maria Conova, 45 Second Place, Brooklyn .$1,500

177TH ST, 156 East; M. Ziegler to Benjamin Bernstern, 633 Grand St, Brooklyn .$104,000

34TH ST, 211 East, Fredk P. Garretson, trus. to Alice M. Prince, Phila., Pa. .$5,062

46TH ST, 210 East; G. R. Van D. Baxter and another, exrs, to G. R. Van D. Baxter and another, 254 West 101st St. $1

47TH ST, 62 West; Maria A. J. Delano to Dormond Realty Co., Inc., 299 Broadway .$1

116TH ST, 249 West; Provost Realty Corp. to Louise Pretzfeld, 225 West 71st St. $1

123D ST, 335-7 East; Annie Huss to George Gabriel, 154 Congress St., Brooklyn $1

123D ST, 429-433 East; Gladys R. Van D. Baxter, and another, exrs, to G. R. Van D. Baxter, and another, 254 West 101st St., 2 assns, each $1

142D ST, 504 West; Mary O. Borden and another to Ella. Kuhn, 537 West 142d St. $9,000

146TH ST, s s, 125 ft e of Broadway; Lawyers Mortgage Co. to Harlem Savings Bank, 124 East 125th St. $24,000

SAME PROPERTY; Margaret C. S. Carroll to Lawyers Mortgage Co., 59 Liberty St. $24,000

Bronx.

BRYANT AV, 1,465; Mary Kast to Adeline Cahn, 2,340 Grand Av; attorney, Harry Cahn, 406 East 149th St. $1,250, March 30, 1920 .....$100, ea.

FOX ST, 815; Max Hirsch to Katie Greenfeld, 699 Prospect Av.; attorney, J. Weinberger, 5 Beekman St., $5,000, Oct. 31, 1919 .....nom.

MORRIS AV, s s, 282.1 ft n of Kingsbridge Rd; Wm. M. Moore to Wm. M. Moore Holding Co., 2,497 University Av.; attorney, J. D. Fallon, 235 Broadway, $6,000, March 2, 1910 .....nom

PROSPECT AV, 590; Henry Jefferson Security Corp. to Dora G. Marcus, 525 West End Av.; attorneys, Jacobson & P., 74 Broadway, $12,000, March 12, 1920 ....Nom.

PROSPECT AV, 586; Henry Jefferson Security Corp. to Dora G. Marcus, 525 West End Av.; attorneys, Jacobson & P., 74 Broadway, $12,000, March 12, 1920 ....Nom.

SUMMIT Av, 907; Henry Hirsch to Hattie W. Weiss, Broadway and 66th St; attorneys, Bloomberg & B., 5 Beekman St. $2,500, Feb. 23, 1910 .....Nom.

TINTON AV, 942-4; Mary Huber, executor, to Joseph Huber et al., 83 Washington St., Jamaica, L. I.; attorney, H. R. Bergman, 149 3d Av. .$8,000, Sept. 20, 1904 .$8,000

WILSON PL, n s, 150 ft e of Barker Av; Chas. F. Halsted to Josephine Dean, 429 East 158th St.; attorney, Wm. Brunner, 2929 Broadway, $220, Feb. 11, 1913 ..$200

143D ST, 356 East; Debt Corp. to Richard B. Jaeger and another, 57 Horton Av, Middletown, N. Y.; attorney, O. E. Davis, 3,210 3d Av. $3,000, March 29, 1920, $2,000

6 per cent., April 2; attorneys, Levy, G. & C., 215 Montague St, Brooklyn $1,250

PLIMPTON Av, s s, 203.4 ft w of Boscobel Av, 30x100; Minnie Getter to John D. Kroog, 1,496 Vyse Av; 1 year, 6 per cent., April 1; attorney, Wm. Birdmiller, 450 Beach Av. .....nom

PROSPECT Av, 1,524, 37.6x100; Henry Becker to Frank A. Haas, 330 East 93d St, 3 years, 6 p. c., April 1; attorney, J. C. Pennninger, 5 Beekman St. $3,750

PYNE ST, s s, 367.6 ft e of Bayard St, 18.9x107; Louis Vitolo and another to Gabriel Stabile, Winter Hill, Mass., installments, 6 p. c., April 13; attorney, Title Guarantee and Trust Co., 176 Broadway $2,750

SOUTHERN BOULEVARD, e s, 186.6 ft n of Freeman St, 50x100x50x99.11; Henry E. Northmann to Louis M. Ebling, 137 Riverside Drive, installments, 5½ p. c., April 10; attorney, R. E. Bergman, 509 Willis Av. $35,000

UNION Av, 1,958, 64x175; Meyer Singer to Henry Bishop, executor; as per bond, April 13; attorneys, Bauerdorf & T., 111 Broadway $10,000

169TH ST, n s, 50 ft east of Washington Av, 48x30.9x24x irregular; Max Lefflander to Rebecca Bacon, 551 West 174th St, as per bond, April 8; attorney, S. C. Davis, 116 Nassau St. $4,000

194TH ST, n s, 75 ft e of Briggs Av, 50x100; Stebbins Realty and Construction Co. to Barnes Realty Co., 147 4th Av, installments, 6 p. c., April 8; attorneys, Beardsley, H. & T., 84 Wall St. $21,500

For Rent from May 1, 1920
Large and Small
Offices and Showrooms
Broadway, corner 25th Street
Townsend Bldg.
12 story modern fireproof building.
Apply on premises or
BING & BING
119 West 40th St. Bryant 6410
OR YOUR OWN BROKER.

FOR SALE
5-story American Basement House
20 x 110
IN THE NINETIES
Between Riverside Drive and West End Avenue
Thoroughly modern. Equipped with baths and showers.
Back stairway to top of house.
Price $45,000. Terms to suit.
Possession June, 1920. Seen by appointment.
Kenneth Ives & Co.
7 East 42nd Street. Tel. Murray Hill 6067.

ROCKVILLE CENTRE, L. I.
Splendid residence, consisting of 10 rooms and bath; all modern improvements, hardwood floors throughout; tile and compolite flooring in kitchen; fine billiard room, with compolite flooring; beautiful sunparlors with eastern and western exposures; everything in A-1 condition; well maintained lawns with concrete walks and driveways; 2-car garage; size of ground, 80x400; best locality.
PRICE AND TERMS ON APPLICATION
Several Other Splendid Opportunities in the Line of Smaller Propositions
HENNINGS,
OPEN SUNDAY—AUTO SERVICE—Phone ROCKVILLE CENTRE 634R

LONG ISLAND—FOR SALE OR TO LET.

Jackson Heights
PLAN OF TENANT-OWNERSHIP
OF APARTMENTS
4, 5 and 6 Rooms
Ready for Occupancy June 1st
For details address
The Queensboro Corporation
Manhattan Office, 50 E. 42d St. Phone Murray Hill 7057
Jackson Heights Office, Opp. 25th St. Sta. Phone Newtown 2361
Queensboro Sub. to 25 St. (Corona Line)

FACTORY SITE
RAILROAD SPUR
3 ACRES, over 400 feet on railroad at Jamaica, L. I. Corner parcel; price $40,000.
1¼ ACRES, 175 feet on railroad at Jamaica, L. I. Corner parcel; price $20,000.
E. A. L'ECLUSE,
1 WEST 34TH ST., N. Y.
Tel. 2295 Greeley.

DO YOU WANT TO SELL
your Long Island property? I will place it before 300,000 people at the
Own Your Own Home Exhibition
A few more days more to list.
Edmund D. Purcell
L. I. OFFICE—FLORAL PARK, L. I.
Tels. 563M-1253 Floral Park.

Hempstead, Long Island
Hollow tiled house, 15 rooms, 4 baths; furnished or unfurnished; splendid condition; practically new; 2 acres; also 2-car garage. Price $60,000.
LOUIS CARREAU, 796 Sixth Av. (45th). Bryant 3897.

NEW JERSEY—FOR SALE OR TO LET.

FOUNDRY
For Sale
At Newark, N. J.
Fully equipped modern plant.
Daily capacity
25 TONS
Production in 30 days. Two switches from main line railroad. Forty minutes by truck to New York Cy.
Blue prints and full description on request.
A. E. ALLSOPP, INC.
Kinney Building,
Newark, N. J.

THE DAINTIEST LITTLE HOUSE
in all the Jersey Hills; water rights on chain of pretty lakes; built for year-round occupancy; fine trees, high ground; 8 rooms, tiled bath; big garage; beautiful and refined neighborhood; sale only; plot 100x190 ft.; fine street; plenty of flowers and trees; easy commutation New York City; every convenience for comfortable living; invest a little cash and what you now lose paying rent and own your own home; can be bought for $3,000, balance on mort

TO RENT—GROUND FLOOR

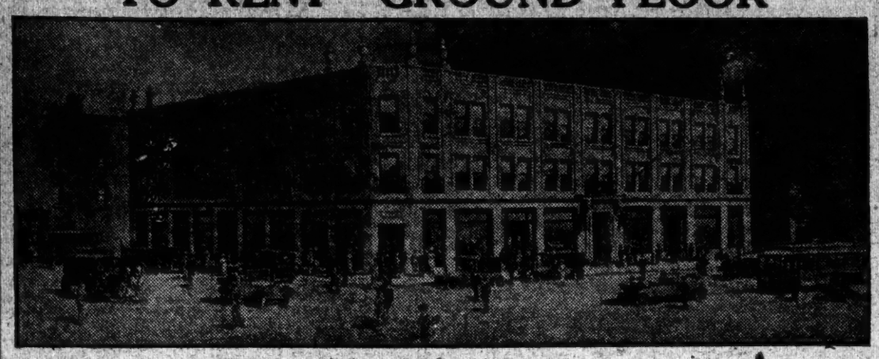

Corner store for lease; 6,200 square feet; large show windows on Flatbush Ave. Extension, Williughby and Gold Sts.

QUICKLY REACHED BY SUBWAYS OR L FROM ANY POINT IN BROOKLYN OR MANHATTAN

Only two blocks from the most important transit point in Brooklyn—Flatbush Avenue and Fulton Street.

Especially suitable for automobile showrooms or a wholesale or retail business requiring high ceilings and large show windows.

Write or Phone THE AMERICAN LAW BOOK COMPANY, 272 Flatbush Avenue Extension, Brooklyn—Telephone Main 8075

TO LET FOR BUSINESS.

Desirable Offices For Rent

Splendidly located in modern 23 story bldg.

Also

One Entire Floor

A wonderful opportunity for a tenant needing

7000 Square Feet

150 Nassau St.

Apply to agent on premises.

Brokers Protected

TO LET FOR BUSINESS.

Choice Office AND Manufacturing Space

Facing Pennsylvania Station and Main Post Office. Part or all of 18,000 square feet.

$1.50 TO $2.00 PER SQUARE FOOT

Carrying capacity 240 lbs. to square foot; splendid light; continuous steam heat, day and night elevator service; electric light and power at 5 cents per kilowatt. Lowest insurance rate.

IMMEDIATE POSSESSION

ALAN EGGERS, Times Building. Ph. Bryant 7183

452 5th AVENUE [KNOX BLDG.] S.E. Cor. 40th St.

Northerly Exposure, overlooking Public Library. Corner office to let from May 1st.

Apply to A. L. MORDECAI & SON 30 East 42nd Street

OFFICES FOR RENT

47-49 Maiden Lane

POSSESSION

MAY 1st.

CROSS & BROWN COMPANY

409 Broadway, New York

Tel. Canal 9290

OFFICE—FLOORS 2750 Feet Each

Flooded with Light—Upper Floor Skylighted

3 SUBWAY ELEVATED LINES

ALL WITHIN 600 FEET

144 LIBERTY STREET AGENT ON PREMISES

563 SQUARE FEET of OFFICE SPACE

including 3 rooms with use of ante room in addition, to suit for the period from May 1st in a leading office building on Nassau Street near Wall. Very desirable location. For particulars apply

A 993 TIMES DOWNTOWN.

25 Ft. on 57th St. Close to 5th Ave.

For Rent for Term of Years

Possession within 4 months

GEO. R. READ & CO.,

30 Nassau St. 3 E. 35th St.

3670 John. 860 Murray Hill

Hotel for Lease

Near Grand Central Terminal

Long Term. Attractive Rental.

SCOBEL GLAUBER CO.

Bryant 2924 1451 Broadway

LOFT

16,000 Square Feet, 60 Cents.

Sprinklers; Heat; Electric Elevators. One Block from Freight Terminal.

Henry Nielsen Offices

32 Court St., Bklyn. MAIN 8284.

STORAGE OR MANUFACTURING

Two Buildings; one 17,000 Square Feet. Lease $7,000. One 10,000 Square Feet. Lease $8,500. Elevator. Possession May 1st. Henry L. Nielsen Offices, 184 Nassau St. Phone Beekman 9110.

102 WEST 57TH ST.

For rent, entire premises, suitable for high class business; long lease, immediate possession. Owner M. M. Cope, 622 W. 137th St. Phone 8281 Audubon.

CORNER LOFT

302 West 36th St.

26½x75; suitable for light manufacturing. Possession May 1. See

FREDK. ZITTEL & SONS, B'way & 79th St. Tel. 9700 Schuyler.

BROOKLYN.

TO LEASE

25,000 Feet

BRICK BUILDING

Fine Labor Market

sprinkler, steam heat, electric light, elevator. Fine shipping facilities.

Noah Clark, Inc., 837 Manhattan Ave., Brooklyn, N. Y.

Basement Store

85 VARET STREET

BROOKLYN

4,000 sq. feet

Suitable for business, manufacturing or storage. Reasonable rent. Phone Watkins 9232.

3 LARGE LOFTS, 9,000 SQ. FT. EACH.

In Wallabout Market section of Brooklyn; near water front and railroad siding. Suitable for factory or warehouse. Apply to B. Nagler, 90 Throop Av., Brooklyn. Stagg 1147.

WANTED FOR BUSINESS PURPOSES.

OFFICE SPACE WANTED MAY FIRST

In Financial District

1,000 to 2,000 Square Feet

Must be accessible and have good light.

Address CLERK, 10 West 33th St.

164 MADISON AVE.

Bet. 32d & 33d Sts.

LOFTS TO LET

Elevator; sprinkler; 25x80. Ready May 1st next.

Brokers' co-operation invited

Ames & Co., 26 W. 31st St.

OFFICES FOR RENT UNITY BLDG. 101 West 42d St.

Corner 6th Av.

Large and small Offices and Entire Floors

Apply at Building or to WALTER J. SALMON, 17 West 42d St. Telephone 47 Vanderbilt.

OFFICE SPACE

16th St., near 5th Ave.

About 800 feet (two offices) in publisher's private building, now being remodeled.

Occupancy May 1st.

$3 per foot.

Telephone Stuyvesant 2197.

OFFICE SPACE 1,000 FEET

Highest grade office space, vicinity 5th Av. and 42d St. Immediate possession. Principals only.

Bruce, 6272 Vanderbilt.

NINE AIRY, DAYLIGHT LOFTS LIGHT ON FOUR SIDES

507-13 WEST 50TH ST.

25x100 55x100 23x100

AUTOMOBILE & PASSENGER ELEVATORS Suitable for AUTOMOBILE SERVICE STATION AND MANUFACTURING

Agent on Premises 10 A. M. to 4 P. M.

FLOORS TO RENT

2,300 Sq. Ft. Per Floor; Immediate Possession.

Modern 12 Story Building.

30 East 23d St.

Manufacturing allowed.

Rental $1,500 Per Floor.

Julius Tishman & Sons,

OWNERS.

12 East 41st St. Tel. Vanderbilt—1977.

WANTED FOR BUSINESS PURPOSES.

WAREHOUSE—TO LEASE.

Between Lafayette and North River, from Canal to Chambers St., 15,000 square feet or over. Will take long lease. Answer, giving details, to

BARMAC REALTY CO., 27 Warren St.

BUSINESS PROPERTY—For Sale or To Let.

FOR RENT. STORE, BASEMENT & SUB-BASEMENT

On Washington Place.

Modern fireproof building on corner, size 50x100; 100% sprinklered.

IMMEDIATE POSSESSION

SPEAR & CO. 840 Broadway. Stuyvesant 627.

FOR RENT

STORE on 5th Av. above 42d St. 12x75; immediate possession.

TIMES SQUARE location for cigars, cut theatre tickets, toilet articles, novelties, &c.; 10-year lease.

STORES 35x50, Bleecker St., near Broadway, will divide to suit; moderate rental.

FLOOR for dentist or up-stairs clothing, near 42d St.

BARBER SHOP, location 42d St. section. DESIRABLE STORES AND BUILDINGS FOR RENT IN ALL PARTS.

SCOBEL GLAUBER CO. Bryant 2924. 1,451 Broadway.

Z18 WEST 14TH STREET

Ground floor store, 90 ft. deep; electric light. Possession May 1st. 7th Av.; below 14th St.; ground floor and second floor. Rent $1,500 each. Immediate possession. Offices or stores. Apply

DUROSS, 155 West 14th St.

1,800 Feet Floor Space

To rent, Garfield, New Jersey, part of new modern factory, centrally located, light and airy; suitable for manufacturing of any kind. Plenty of desirable help can be obtained. Rent reasonable. P. T., 314 Times.

FACTORIES FOR SALE OR TO LET.

FACTORY FOR SALE 30,000 Sq. Ft.

HOBOKEN, N. J.

Possession on or before July 1.

Ground 100x100 Building 91x83 Four Story Brick

Heavy mill construction, sprinklered, steam heat, fire alarm, electric elevator, concrete floor in basement.

INDUSTRIAL PLANTS CORP. Sole Agents

25 Church St., N. Y. City. Phone 7122 Cortlandt. Brokers Protected.

FACTORY BUILDING

Brick five-story factory building, with about 19,000 square feet, together with extra lot on side; light from three sides; 100 H. P. boiler; 75 H. P. engine; Williamsburg section, Brooklyn; accessible five trolley and one elevated line; good section for help; for sale to close estate. MARIE WAGNER, 540 Lefferts Avenue, Richmond Hill, Long Island. Telephone Richmond Hill 1258-W.

MODERN FACTORIES

20,000 sq. ft., sprinkler, R. R. siding.

50,000 sq. ft., R. R. siding; heavy capacity.

70,000 sq. ft., one floor, all improvements.

130,000 sq. ft.; will divide; fireproof; R. R. siding.

NEW BUILDINGS FINANCED.

BRETT & GOODE CO., 582 5th Ave.

NEW JERSEY.

130,000 SQUARE FEET

floor space (sprinklered), Jersey City, to let; brick mill constructed, reinforced concrete; three elevators; perfect order.

WALTER BAKER CO. (Factory Brokers), 756 Broad St., Newark, N. J.

APARTMENTS TO LET—Furnished.

Furnished Apartment

at Park Avenue and 52nd Street

Completely and magnificently furnished. Consists of 9 rooms and 3 baths. In highest class modern building. Delightful residential surroundings, convenient to theatre, shopping and business districts and all transportation facilities. Tenant pays $1,000 a month. Will make generous sacrifice for short term sublease. Immediate occupancy.

Fred'k Fox & Co., Inc. 14 West 40th St. Phone 540 Vanderbilt.

APARTMENTS TO LET—Unfurnished.

MANHATTAN—West Side.

Housekeeping Apartments

105th St.—321 West,

Bet. West End Ave. & Riverside Drive.

1, 2 & 3 Rooms & Bath

ALL LIGHT

SUPT. ON PREMISES OR L. & A. PINCUS, 34 WEST 50TH ST.

Three rooms & bath; Immediate possession

117 WEST 58th ST.

MORTGAGE LOANS.

Mortgage Loans Wanted.

Wanted, $8,000 or $9,000 at 6% on gilt edge first mortgage, near by Westchester residence worth $15,000. V 851 Times Downtown.

$14,000, $4,000, $3,000, at 6%, on improved property near Newark appraised at three times amount. Paine, 756 Broad St., Newark, N. J.

$50,000 first mortgage loan wanted on well-paying industrial property. J. D. R., Room 511, 253 Broadway, New York City.

CITY HOUSES—For Sale or To Let.

Manhattan

Washington Place, 21 (Corner Greene St.)—3-story and basement, 25x100; fireproof; 100 per cent. sprinkler; 2 elevators; possession entire building February, 1921; income 40 per cent. of investment. Adams & Co., 176 5th Av. Gramercy 1260.

46th St., 357 West—3-story and basement dwelling, perfect condition, $22,500, $7,000 cash, balance mortgage 5 per cent., three years; suitable for doctor or dentist. Pease & Elliman, 340 Madison Av. Phone Murray Hill 6200.

Valuable six-story loft building, northeast corner West Broadway and Spring St.; must sell to close an estate. Apply Sklarow & Dutch, 806 Real Estate Trust Bldg., Broad and Chestnut Sts., Philadelphia.

70a, West—35-foot dwelling, suitable for alteration or rooming; only $10,000 cash required. Gray, 260 West 73d.

138th (Near Riverside)—American basement dwelling; $17,500. Weston Mitchell, 402 Madison Av.

65th, West—House, 10 rooms and baths; sell $25,500. Elberson, 25 West 42d St.

EAST END ST., PARK-MADISON. Sell $50,000; 17x100. Plaza 6801.

80s (Lexington)—House, 11 rooms, baths, $2,400 year. Elberson, 25 West 42d.

87th, West—House, 11 rooms, 3 baths, $300 (furnished) month. Elberson, 25 West 42d.

Brooklyn.

NEAR PROSPECT PARK — GREAT BARGAIN, OWNER LEAVING CITY; TWO-STORY, BASEMENT, TWO-FAMILY LIMESTONE, 13 ROOMS, 2 BATHS, PARQUET THROUGHOUT; ELECTRICITY. STEAM HEAT, INSTANTANEOUS WATER HEATERS, GAS RANGES; NEWLY DECORATED THROUGHOUT; HALL AND STAIR CARPETS; AWNING; NEW BRONZE WIRE WINDOW AND DOOR SCREENS; IMMEDIATE OCCUPANCY; PERFECT CONDITION; $20,000.

ROBERT BALMANNO, 215 MONTAGUE ST., B'KLYN. MAIN 8521.

BARGAIN—184 Brooklyn Av., Brooklyn; 12-room house; brick building; every improvement; opposite children's museum park; finest section in Brooklyn; garage in rear and holding 5 cars, 3 living rooms above; wonderful opportunity; terms to suit. Inquire S. Jaffe, 9 East 37th St., New York City.

FOR SALE.

Two one-family houses, 8 rooms, steam heat, electric lights and parquet floors, in the finest neighborhood in Bay Parkway, Brooklyn; price $16,000, each; terms to suit. Throop Realty Co., 44 Court St., Brooklyn, N. Y. Telephone Main 6580.

Must sell house in Flatbush; 11 rooms, laundry, baths, steam; lot 75 by 121; corner Church Av. and Stratford Road. F. P. Dudley Kohler, Attorney, 51 East 42d St., New York City.

Semi-detached brick Colonial house; 12 rooms, 2 tile baths; electricity, &c.; Dean, near Bedford; easy housekeeping; excellent condition; $22,500; terms. Inquire R. S. Browning, 92 Columbia Hts. Main 624.

Big Bargain—Seven-room brick, all improvements and closed porch, at 2,053 65th St., 1 block from 20th Av. station, Sea Beach line. Phone Bensonhurst 4766 for appointment.

Dean St., 1,286—Corner house, containing 11 rooms, 2 baths; room for garage; fine condition; apply on premises.

Bronx.

Bronx—For sale, one-family detached frame house, 6 large light rooms, latest improvements; electric light; garage; lot 25x100; $7,500; terms reasonable; 681 Beach Av., take Clason Point car. Can be seen all day Saturday.

City Houses Wanted.

Will purchase for cash, English basement house, in good condition, furnished or unfurnished, 20 or 25 foot front preferred, between Columbus Av. and Central Park West, from 74th to 90th St. H. Redman, care of Saks & Co., Broadway and 34th St.

CITY REAL ESTATE.

Manhattan—For Sale or To Let.

For lease, 21 years, office building, facing Grand Central; 12-story, 100x100; rent less than $2.00 sq. ft.; immediate possession.

For lease, 21 years, Park Av. corner, near Grand Central; basement and 6-story; handy; suitable for alterations for offices for architect, engineering or kindred lines; immediate possession.

For lease, 5-story dwelling 87th St. and 5th Av.; suitable for alterations for any business; 21 years; low rent; immediate possession.

For lease, 21 years, 10-story apartment house, 100x100; Central Park section; low rent; immediate possession.

For lease, 21 years, 6-story corner loft building, 80th and 12th Av.; 50x100; 100% sprinkler, steam heat; immediate possession; rent 55c. sq. ft. net.

For sale or lease, warehouse, Greene St., 5-story and basement, 60x100; heavy construction, double floors; 5,000-lb. elevator, at 50c. sq. ft. gross; immediate possession.

For lease, 21 years, 6-story loft building, Greene St., 50x100, at 50c. per sq. ft. gross; immediate possession.

For sale or lease, Franklin Av., Brooklyn, 8-story loft building, $6,000 sq. ft., at 35c. sq. ft.; immediate possession.

For sale or lease, 4th St. foot of Williamsburg Bridge, 1-story building, 100x100, at less than 20c. sq. ft.

For sale or lease, warehouse, Lispenard St., 6-story, heavy construction elevator; big bargain; immediate possession.

Lofts to rent at 50c. sq. ft. and up; all parts of city; stores and offices, factory buildings, to suit all requirements, in all parts of the city; have many apartment houses and elevator apartments at bargain prices; buyers consult.

Maxwell I. Sells, 1,035 Equitable Bldg., 120 Broadway.

Attractive 2-family house, Union St. and Albany Av.; driveway, glass inclosed porch, extra room in basement; mortgage $8,000; price $14,500.

2 very fine 7-room 1-family brick houses, Monroe St., near Troope Av.; title mortgage $4,000; price $7,500.

4-story 12-room house, Bedford Av. and Lafayette St.; price $11,000.

Very fine 8-family house, 6 rooms and bath, steam heat, hot water, electric lights in each apartment; rent $4,600 at 45 a room; price $27,500.

3-story store, brick, corner Halsey St. and Reid Av.; price $16,000.

Have many good bargains in 1 or 2 family houses, cold water flats, apartments and elevator apartments; buyers will find it profitable to consult for any property desired. M. I. Sells, 1,035 Equitable Bldg., 120 Broadway.

Have several lofts and commercial buildings to lease and for sale; very attractive terms. The Finkelstein Co., 301 Canal St. Telephone Canal 4315-1456.

For sale—125 & 127 Fifth Avenue; five-story business buildings, 22x100; bargain, easy terms. Inquire W. R. Price, Inc., 127 Fifth Avenue.

19-21 Barlow St., 47 Barrow St., other properties for sale and rent. Williams-Dexter Co., Inc., 80 Grove St., Spring 5518.

West 58th St., near Columbus Circle, 50 feet, five stories, $90,000. H. C. Lockwood Co., Woolworth Bldg.

SHERMAN BROKERAGE. Real estate and investment. 54 East 109th St. Phone Harlem 5963.

BUY NOW—GOOD TERMS. Investment property and private homes. Weill's Realty Co., 1,777 Broadway (57th.)

We manage others' property; why not yours? Weill's Realty, 1,777 Broadway (57th).

APARTMENTS TO LET—Unfurnished.

MANHATTAN—West Side.

302 WEST 86TH ST.

Adjoining West End Av.

5 Rooms & 2 Baths

Immediate Possession.

RENT $3,600

Apply on Premises.

2 Rooms, Kitchenette & Bath $60-65

3 Rooms, Kitchenette & Bath $70-75

New law house; elevator, electric light, etc. Ready for Immediate Occupancy.

111 MANHATTAN STREET

Close to Broadway subway station.

BRONX.

New Buildings

Ready for Occupancy

Grand Av., 188 to 190 Sts.

3-4-5 Room Apartments

In select residential section of Fordham

Most Modern & High Class Apartments

Exceptionally Large, Light Rooms

2 blocks W. of Fordham Road Sta. of the 6th & 9th Ave. Elevated and Lexington Avenue Subway.

Moderate Rentals. Agent on Premises.

COUNTRY HOUSES—Sale or To Let.

Long Island.

FOR SALE.

A foreclosure bargain; an attractive, up-to-date, cottage, 9 rooms, tiled bath, steam heat, gas, electricity; beautifully finished throughout; grounds 60x150, well planted with fruit trees, hedge, shrubbery, &c.; double garage; a complete Winter and Summer home, at Freeport, L. I., close to station; $4,000 cash, balance on mortgage; will lease if preferred. Phone Bryant 9093, after 12. See Owner Sundays, between 2 and 5.

For rent by year, furnished, at 140 Continental Av., Forest Hills Gardens, to responsible adults; 7 rooms and baths; inclosed sleeping porch, large front veranda; uncommonly attractive location; 7 minutes' walk from station, 15 minutes to heart New York; lot 85x100; well treed; garage at rear; house gets prevailing southwest breeze; no commission; principals only; $350 monthly; possession June; seen by appointment; Harold Martin, Worth 1600, or Boulevard 6335 W.

House for sale, practically new, at Port Washington, L. I., 9 bedrooms 2 baths; all improvements; double garage with servants' rooms; trees, shrubs and water front privileges; wonderful view of Long Island Sound and New York's skyline; immediate possession; price $25,000. Phone T. R. Emerson, Beacon Hills, owner, Port Washington 158 or Bushwick 5642.

"The Time to Buy is Now."—A Dutch Colonial stucco and shingle house, at Garden City Estates, Long Island, on a plot 60x100, 7 rooms and 2 baths; available for immediate occupancy; the house is fully equipped in every particular; decorated to suit purchaser. For information apply to C. D. Holt, 165 Madison Av., New York, telephone Vanderbilt 8373.

GARDEN CITY—SPECIAL!!

Ten rooms, two baths with shower, three open fireplaces; all modern improvements; newly decorated throughout; very attractive corner, 100x200 feet; high-class section; one block from Cathedral; two blocks from station; beautiful large maple trees; only $21,000. A. H. Goldsmith, phone 289 Floral Park.

At Sea Cliff, North Shore, Long Island—House, 10 rooms, bath, gas, large piazza, six lots; good location; close to trolley; 5 minutes to beach; handy to all stores; bargain; price $7,000; partly furnished; possession given at once. Apply to Alfred H. Clapham, Central Av. and Trolley St., Sea Cliff, L. I. Phone Glen Cove 128-W.

For sale, at Bay Shore, L. I., attractive country home, consisting of 17 rooms, 3 baths; large barn; plot 250x200; situated in one of the best locations and surrounded by the best homes. Full particulars, apply to Estate of Charles Gulden, 50 Elisabeth St., telephone Franklin 5670.

Belle Terre, Port Jefferson—11-room brick and stucco dwelling, 3 baths, beautifully and completely furnished; also entrepens, awnings, drapery; 3-car garage, with overhead living quarters; 2-acre plot, lawns, driveway and shrubbery; in perfect condition; price $10,500. Open Sunday, April 18. Further particulars phone Prospect 2177-J.

House For Sale—Flushing, Long Island; lot 50x100; very convenient location. Phone Murray Hill, Flushing 1843J.

New York State.

For sale or to rent—Point Peter, Orange County, two miles from Greenwood Lake, house with improvements, eight rooms and bath, partly furnished; also old farmhouse, forty acres of land, altitude 1,300 feet, grand view; rent $600 for the season; would exchange for acreage in Westchester County. John P. Herren, 154 Nassau St., New York.

New Jersey.

Telephone Me Now—$8,500 for beautiful Craftsman home; large living room with open fireplace, beamed ceiling; parquet floors, hardwood trim, large bath, large modern gas kitchen, electricity, sewer, paved street, steam heat; house 3 years old and in perfect condition, tastefully decorated throughout; near station, schools, stores; 30 minutes N. Y. City; 8c commutation fare; terms arranged. John A. Baldwin, 23 West 43d St., N. Y. Tel. Murray Hill 789.

New house, very large living room with fireplace, dining room, kitchen, laundry; four bedrooms and bath on second floor; sleeping porch, steam heat, best plumbing, craftsman hardwood trim, oak floors, decorated, best construction in every detail; full length screens, linen shades; lot 70x125; five minutes' walk depot; immediate possession. Owner, 39 North Pleasant Av., Ridgewood, N. J. Phone 1460.

Nine-room house, with bath; all improvements; hot water heat, oak floors, best condition, large barn, model chicken houses, &c.; shade trees, every kind fruit and small fruits, over one acre large road frontage, main street; can sell off some; best neighborhood; price two days ago same as now, $13,500. Apply 39 North Pleasant Av., Ridgewood, N. J. Phone 1460.

12-room up-to-date house, steam heat, all improvements, barn, chicken house, cow barn, garage, &c., all best condition; Kewaunee water system; all buildings; fourteen acres good land in high state cultivation; extensive orchards; in perfect order; two miles Ridgewood depot; $16,500. Apply 39 North Pleasant Av., Ridgewood, N. J. Phone 1460.

Englewood, N. J.—House for rent, containing 11 rooms, 3 baths, electric light, parquet floors throughout, hot air heat, hot water system, recently thoroughly renovated; 6 minutes from station; rent $1,800 per annum. Apply L. J. Phillips & Co., 148 West 72d St. Columbus 1833.

Dumont, N. J., on West Shore R. R.; trains now running on schedule; residences, $6,500 to $8,500, $2,000 cash, balance easy terms; all improvements; walk from station; owner on premises. O. G. Russell, Dumont, N. J.

For Sale, Hohokus, N. J., Bergen County—House, 10 rooms; 2 acres ground; garage for 2 cars; house in perfect repair; 3 bath; electric light; city water; will sell on easy terms; price $15,000. H. R. Miller, telephone, 696 Franklin.

All-year modern home on Shrewsbury River, near Red Bank and trolley; 75x260, 8 rooms, bath, steam heat, hardwood floors; gas, electricity; garage for 2 cars; $15,000. Owner, W. V. Darling, 54 Franklin St., New York. Phone Franklin 1227.

Mesquahle Park Section, Newark—Beautiful one-family house near park; superb view; 9 rooms, 2 baths; open fireplace; parquet floors; steam heat, electric lights, gas, kitchen; everything first-class; ground 50x100; quick possession; price $16,000. L 990 Times Downtown.

An elegant large six-room house for sale; hardwood trim, parquet floors, steam heat, electric light, gas and sewer connection; in a beautiful town 30 minutes from New York; near schools and station; $1,500 down, balance on easy terms. W. Buckley, 261 Broadway. Tel. 6626 Barclay.

Englewood—House for sale, 6 rooms and bath, hot-water heat, gas and electricity; plot 57½x200; price $6,500; possession May 1. J. E. Meek, 288 West Palisade Av. Phone 1345-J Englewood.

New house, 7 rooms; all improvements; very desirable location; short distance out; $6,000 if sold at once, worth at least $1,000 more. Will show. Phone R. R. Harmon, 1,746 Aeolian Building. Vanderbilt 8342.

Rutherford, N. J.—Modern ten-room house, parquet floors throughout; gas kitchen; hot water heat; plot 65x118; best residential section; 26 trains daily; commutation $6.65. Phone Watkins 3821, or Rutherford 969.

$1,300 CASH

and $5,500 mortgage will secure one of the greatest bargains I have seen; see at once. Howard Goldsmith, 63 Park Row. Telephone 2096 Beekman.

Mountain Lakes, N. J.—Complete modern residence for sale or rent; see to appreciate; must sacrifice. W. L. Sawyer, 15 Park Row, N. Y. Phone Barclay 8169. Not connected with Mountain Lakes, Inc.

At Mountain Station, South Orange—11-room house, all improvements; $15,000, on easy terms. O. S. Thompson, 257 4th Av., New York. Telephone 3163 Gramercy.

Wonderful Westfield home, new and complete, $18,000; others cheaper. H. C. Lockwood Co., Woolworth Building.

House and lot, with garage; near beach; 10 rooms; all improvements; $20,000. 406 4th Av., Asbury Park, N. J.

NEARBY HOMES ON EASY TERMS. Boundary Realty Co., 30 Church St., N. Y.

New York State.

There is an amazing home bargain at Nyack on the Hudson for $7,000; see me about it. Howard Goldsmith, 63 Park Row. Telephone 2096 Beekman.

Connecticut.

Christian couple would share their nicely located furnished house with congenial young man and wife (no children); $75 per month. Address Post Office Box 582, Stamford, Conn.

On the Thames—Nine-room furnished house and two acres; river frontage; accessible; electric lights; garden. Apply E. W. Higgins, Norwich, Conn.

Country Houses Wanted.

Wanted—L. I. or Westchester rental, with 6 months' option to buy, 8 to 12 rooms; price $12,000 to $18,000; within 40 minutes' commuting distance of N. Y. Mr. Levy, 231 West 96th St., Apartment 6-B.

Wanted—Eight rooms, bath, hot water heat, large grounds, within 50 minutes Grand Central, Harlem Division, New York City, or Long Island, to rent or buy; easy payments; prefer old, well-built house. A 200 Times.

Wanted—Furnished house, with eight to ten rooms, garage and all conveniences, for the Summer, in Long Island or Westchester county; state price; best references given. L 983 Times Downtown.

COUNTRY REAL ESTATE.

Westchester—For Sale or To Let.

200 OR 500 ACRES.

45 MILES N. Y.; STONE HOUSE, FURNISHED; BEAUTIFUL WOODLAND PONDS, COUNTRY ESTATE, STOCK FARM, GAME PRESERVE; $300 AN ACRE. BOX 32 BEDFORD, N. Y.

HOMES WITHIN THE HOUR (Sale) everywhere. Phone, call or write. J. Clarence Davies, 32 Nassau St., John 6094.

COUNTRY REAL ESTATE.

Westchester—For Sale or To Let.

Bronxville N. Y.—For sale; Colonial brick, 9 rooms, 3 baths, $35,000; Colonial brick and stucco, 9 rooms, 2 baths, $30,000; Colonial brick, 8 rooms, 2 baths, $30,000; all large plots; landscaped; garages; built and occupied by owners; all improvements. W. D. Riley, 61 East 42d St., N. Y. City. Tel. Vanderbilt 5462.

$2,000 down buys 12-room, steam-heated house; parquet floors; good neighborhood; Yonkers. Owner, Rose, 7 West 45th St. Tel. Bryant 3733.

Long Island—For Sale or To Let.

HEMPSTEAD.

HOUSES, HOUSES; IMMEDIATE POSSESSION; a fine 7-room and bath dwelling; has sun parlor; price $7,500. A two-acre farm; 10-room house, outbuildings, &c.; beautifully shaded; macadamized road to depot; bargain at $7,500. An English stucco residence, with garage; beautifully landscaped grounds; price $14,500. New Colonial house, with 2-car garage; extra large plot; price $15,000. REASONABLE TERMS.

O. L. SCHWENCKE CO., 277 Broadway, New York. Worth 4657. 826 Fulton Av., Hempstead, L. I.

Stucco twin house, 9 rooms, bath and foyer; gas and electric light; garage and chicken house; large garden and fruit trees; view of Long Island Sound; must be seen to be appreciated. Joseph Taus, Bayside Av., near 22d St., Whitestone, Long Island. New York address, 1,241 Broadway. Tel. Madison Square 2217.

Southold, Hortons Point, 87 acres; ½ mile fronting Sound (deep water); most magnificent location imaginable; old-fashion homestead and outbuildings; present occupant's residence for years; real bargain. Henry Pierson, 309 Flatbush Av., Brooklyn. 6090 Prospect.

Ronkonkoma, L. I.—Estate of Ronkonkoma, corner plot, 100x100 (4 lots), on Crighton Av. and Oack St.; will sell the plot for $500 cash; nice place for bungalow, one mile to the lake and to station. Write to H. Clotz, 118 West 57th St., New York City.

At Flushing—One-family stucco house, 7 rooms, tiled bath, electric light, hardwood floors; garage to match house; lot 40x100; price $14,500; cash $5,000. Apply E. B., 240 Times.

A modern, up-to-date hotel; 20 rooms, completely furnished, near Jamaica, L. I. Throop Realty Company, 44 Court St., Brooklyn, N. Y. Telephone Main 6380.

Flushing—Parsons Av., 8 large rooms; sleeping porch; garage; corner plot; beautiful old trees; $15,000; $5,000 cash. Bachmann, Phone St. Nicholas 4190.

HOMES WITHIN THE HOUR. (Sale) everywhere. Phone, call or write. J. Clarence Davies, 32 Nassau St., John 6094.

FOREST HILLS GARDENS, L. I. Gardens Apt. Tel. 6545 Forest Hills. 3 Rooms, $1,320 up.

One choice lot, Long Beach West; bargain for cash. B 111 Times.

13-room house, with 30 lots, high ground. L 853 Times Downtown.

New York State—For Sale or To Let.

Cornwall Heights (adjacent West Point) —Mountain home; elevation 1,200 feet; furnished 11 rooms; improvements; garage; barn; three acres; fruit; tennis; golf near by; rental, sale. Early, 38 Park Row, Cortlandt 1063.

ROCKLAND COUNTY PROPERTIES. R. J. McGINLEY NYACK, N. Y. "The Leading Agency in Rockland County." Phone Nyack 553.

Brick building, 50x100; suitable garage, factory; abundance skilled help obtainable. J. W. Little, Box 100, Philmont, N. Y.

New Jersey—For Sale or To Let.

Demarest, N. J.—Ideal country home, 8 acres; 11-room house; 20 miles from Manhattan; all improvements; high and healthful; good commuting; near station; $16,000; owner, Skinner. Telephone 320 Morningside.

Weehawken—Two-family frame, 11 rooms, separate hot-air heaters, entrances, electric; dumbwaiter; excellent condition; sacrifice; $7,200; terms. Kutchinski, 3,876 Boulevard, West Hoboken, N. J.

HOMES WITHIN THE HOUR. (Sale) everywhere. Phone, call or write. J. Clarence Davies, 32 Nassau St., John 6094.

Westfield development property big money maker. H. C. Lockwood Co., Woolworth Bldg.

Montclair, N. J.—Improved lot for sale, 40x100. Lenox 7350.

Connecticut—For Sale or To Let.

Hotel, 85 rooms, 20 acres; steam heat; partly furnished; sale or rent; near Canaan. A 1196 Times Harlem.

Hotel, 35 rooms, 20 acres; steam heat; partly furnished; sale or rent; near Canaan. A 1196 Times Harlem.

REAL ESTATE WANTED.

I MEAN BUSINESS.

Am in the market to buy New York City property if it's reasonable; send me particulars and I'll let you hear from me without delay. Address Quick, 771 Times Downtown.

WILLIAMS-DEXTER CO., INC., 80 Grove St. Spring 5518.

Specialists, Wash. Square and Greenwich Village. Write or phone your offerings.

Wanted, in Pelham or vicinity, modern house, four chambers, two baths, with one or more acres land. N. Hume, 58 Young Av., Pelham, N. Y.

FARMS.

Miscellaneous—For Sale or To Let.

Farms, every description; some wonderful bargains. Tribelhorn, 308 West 97th St. Riverside 7830.

Farms Wanted.

Have cash buyers for farms along Lackawanna. Send information to Lackawanna Farm Agency, 3,876 Boulevard, West Hoboken, N. J.

SUMMER HOMES—Furnished.

Manhattan

MARBLE HILL, June 1-Oct. 1; $400; seven rooms; modern. Phone 799-W Marble.

Westchester County.

Yonkers-on-Hudson—Cool, restful, artistic, sixteen-room house, including garage, on high ground; beautiful view Hudson and Palisades; exclusive neighborhood; near Glenwood station; large verandas; open fireplaces, electricity, gas; two baths, lavatories; all modern improvements; eight bedrooms (comfortably furnished); many unusual features; June to September at $1,500; or will sell for $35,000. C. P. Day; Phone Yonkers 866R.

Hartsdale—For rent, furnished, attractive home, near station, country club, tennis club and church; 10 rooms and one servant's bedrooms, three baths, sleeping porch, garage; will rent May 1st to Oct. 1 for $2,000. Angell & Co., Scarsdale, N. Y.

BRONXVILLE.

To rent from June to October, handsomely furnished apartment, 7 rooms, 2 baths, open porch, near station; adults only. Rector 4090, or write L 985 Times Downtown.

Adirondacks—Furnished cottage for season; new, secluded but accessible; five rooms, sleeping porch, verandas; sandy beach; on Big Moose Lake. A. L. Simmers, Niagara Falls, N. Y.

Brooklyn.

Arcadia bungalows, Sheepshead Bay; fare 5 cents; Brighton elevated; furnished $450, unfurnished $400; four rooms, large living porch, all screened, every improvement. Open for inspection daily.

Long Island.

Sea Cliff—Large furnished cottages; conveniences, bathing. See Miss Everit, Sea Cliff.

Belle Harbor—Ocean front; beautiful, large stucco house, furnished, $2,000 season; hour out. Klappert, 237 Washington Av., B'klyn.

Summer Resort—Five rooms to let, near Merrick Road, L. I.; 6 months for $120. W. Kawan, 357 East 71st St.

New Jersey.

Maplewood, for rent, beautifully furnished homes for Summer season; monthly rentals, $100 to $250. These houses seen by appointment, Brown & Co., 55 Baker St., Maplewood. Phone South Orange 98.

Miscellaneous.

SUGAR HILL, N. H.

Largest cottage, near Sunset Hill House; 12 rooms; meals at moderate rates at hotel; 5 fireplaces, bath, toilets, electricity; garage; 1,700 feet elevation; excellent spring water; panorama White Mts. P 156 Times.

Summer Homes Wanted—Furnished.

Completely furnished house wanted in Long Island or Westchester, from June 1 to Sept. 15 or Oct. 1; within one hour's commuting distance of New York; must have four large bedrooms and sleeping porch with two baths on the first sleeping floor; maid's room and bath is also desired; state rent and give references. Z 170 Times Annex.

Furnished home, from June 1 to Oct. 1; commuting distance; Westchester County or Long Island preferred; four master's bedrooms, maid's room, two or three baths and garage. Address, with full particulars, rental, Apartment 8S, 408 Riverside Drive.

Wanted—Modern seven or eight-room cottage; must be fully furnished and within commuting distance; preferably on south shore of Long Island. Address, G. H. Donovan, 200 5th Av.

Newly married couple wish small furnished cottage with garage for about six months, within commuting distance; references. H. W. Bennett, 301 West 108th.

Refined couple want furnished bungalow or two furnished rooms, at Rockaway Park for Summer. Write particulars, Room 919, Hotel Pennsylvania.

Wanted — Bungalow for season; moderate rate; must be within commuting distance New York. L 135 Times.

TO LET FOR BUSINESS.

CORNER LOFT, 10,000 SQUARE FEET NET; 16TH ST. AND 7TH AV.; IMMEDIATE; LONG LEASE; STEAM; ELEVATOR; 40x100 LOFTS; HEAVILY CONSTRUCTED BUILDING; ELEVATOR; IMMEDIATE; NEAR 7TH AV. AND 14TH ST. JULIUS FRIEND, INC., 1,133 BROADWAY.

OFFICE SPACE, 1,500 SQUARE FEET. CORNER BUILDING. BROADWAY AT CITY HALL. POSSESSION MAY 1. T 610 TIMES DOWNTOWN.

Modern wide house in the 50's, adjoining 5th Av., to lease 21 years, at a net rental, for business purposes.

DOUGLAS GIBBONS & CO., Inc. 6 East 45th St. Vanderbilt 6[illegible]

Business Properties for Rent. OFFICES, STORES AND LOFTS. 800 square feet and upward. CLARENCE G. MARTENS, 503 5th Av., N. Y. Tel. 9046 Vanderbilt.

4,000 square feet, $1.25 per foot, 5-year lease, elevator service and heat, modern building on West 29th St. Manufacturers' Sales and Service, 419A, 47 West 42d St.: Vanderbilt 654.

For Rent—Part of store on 5th Av., near 14th St., including small show window; rent depends upon location and amount of space required. Apply Carsten & Linnekin, In

TO LET FOR BUSINESS.

GARAGE,
SERVICE STATION OR MANUFACTURING, ON WEST END AV., NEAR 66TH ST.; TWO OR THREE FLOORS, 50x100 EACH; NO POSTS ON ANY FLOOR; CONCRETE FIREPROOF BUILDING; 8,000-GALLON UNDERGROUND GAS TANK AND PUMP; FULL SIZE ELEVATOR FOR AUTOMOBILES; IMMEDIATE POSSESSION. WRITE OR PHONE R. G. KENNEY, 140 67TH AV. CHELSEA 1945.

LOFTS 80X100.
44 WALKER ST.
IMMEDIATE POSSESSION.
LIGHT
MANUFACTURING
PERMITTED.
FREDK. SOUTHACK & ALWYN BALL, JR.,
11 BROADWAY.
BOWLING GREEN 8580.

OFFICES.
43D STREET DISTRICT.
WE STILL HAVE FOR RENT SEVERAL UNITS OF VERY DESIRABLE SPACE, RANGING IN SIZE FROM 1,000 SQUARE FEET UPWARD.
GUERNAM & WAKEFIELD, INC.,
50 EAST 42d St. Murray Hill 7820.

Office, studio, showroom; $60. Lexington Av., 28th St. Madison Square 2504.

Desirable office for rent. Apply Weber & Lefton Inc., 621 Broadway.

Office to let. Belmont, 1,151 Broadway, near 27th St.

42d St., near 5th Av.—Entire building to lease, term of years. Y 2287 Times Annex.

Office and showroom to let, 400 square feet. Lexington Av., 30th St.

Light corner office to sublet, very reasonable. Maria & Morris, 100 5th Av.

Large, light offices, 205 Lexington Av., near 33d St. Kaufmann, Vanderbilt 7760.

Loft, 80x100; plenty light. Telephone Murray Hill 1287.

For Rent—Desk room, office, near Liberty St.; $15. E 794 Times Downtown.

Office—Fully equipped, telephone and Holmes protection. Inquire 27 East 24th, store.

Office space with desk. Inquire Browne & Stephenson, 161 West 34th St.

Office space and desk room in modern office building. Madison Square 843.

Brooklyn.

LOFT.
40x100; LIGHT. ELEVATOR. STEAM HEAT; GOOD MANUFACTURING LOCATION; POSSESSION JULY 1. M. FRIEDMAN, 1,908 DEKALB AV., BROOKLYN.

For rent, private room in lawyer's suite. Room 814, 44 Court St., Brooklyn. Telephone Main 2667.

Long Island.

LONG ISLAND CITY.
5,000 to 100,000 square feet space; early occupancy or will build to suit.
ROMAN-CALLMAN COMPANY,
Bridge Plaza. LONG ISLAND CITY.

New Jersey.

Loft to Let—3,500 square feet; light; newly and completely renovated; ready for occupancy; three blocks from ferries; rent reasonable. Apply 237 14th St., Hoboken, N. J. Phone Hob. 2871.

Wanted for Business Purposes.

Private office space in modern up-to-date office between Pennsylvania Depot and Grand Central Terminal, preferably 42d St., wanted at once; sufficient room for two large desks, privilege of private phone connection and other office service. W 772 Times Downtown.

WANTED ON BROADWAY, BETWEEN NOS. 300 AND 600, SMALL LOFT, PART OF LOFT OR TWO ADJOINING ROOMS. FREIGHT AND PASSENGER SERVICE FOR MANUFACTURING. BENJAMIN L. LEVINE, 396 BROADWAY. FRANKLIN 1294.

Factory property wanted for lease or purchase; up-to-date manufacturing plant approximately seven stories high, from New York; must have railroad siding; not less than 20,000 square feet floor space. Address W. L. Cort, 32 Cooper Square, New York City.

WANTED 500 TO 1,500 SQUARE FEET, GOOD LIGHT, WITH OR WITHOUT POWER, FOR EXPERIMENTAL WORK; MUST HAVE AUTOMOBILE ELEVATOR SERVICE. TELEPHONE COLUMBUS 1946.

Lofts and Buildings—Have responsible clients waiting for space; sales and leases arranged at particulars by phone or mail. The Finkelstein Co., 301 Canal St. Telephone Canal 4815, 1486.

Studio or light office, suitable for artist's work room, with or without service. 400 to 600 feet, between 14th and 59th St., 5th Av. and Lexington Ave. Reply Room 1,906, 35 West 39th St.

WANTED, OFFICE SPACE, 500 TO 700 FEET. TWO ROOMS PREFERRED; MUST BE IN SHIPPING DISTRICT. FULL PARTICULARS TO TIMES DOWNTOWN.

Public stenographer wishes to accommodate woman agent first-class building section, below Cortlandt St., with view to opening office. L 970 Times Downtown.

Wanted two connecting rooms; immediate possession; location between Chambers St. and Battery. J. B. Smaln & Sons, 74 Jarvis St., Brooklyn.

2,500 square ft., for furniture manufacturing. John Massa, 235 East 41st St. Murray Hill 2397.

Wanted, loft, 25x100, for linoleum and carpet workroom; elevator; below 14th St. L 907 Times Downtown.

WANTED—600 SQUARE FEET non-manufacturing space uptown. Madison Square 4147.

Wanted, desk room, 14th to 30th, East; write L 943 Times Downtown.

APARTMENTS TO LET.

Furnished—East Side.

47TH AV. HOTEL (Corner 4th Av. and 29th)—Apartments, sunny rooms and bath, attractively furnished, parquet floors, full hotel service; one block from subway; $17.50 week and up; under new management.

117TH, 24 EAST—Attractive Greenwich Village apartment, 2 unusually large rooms, kitchen and bath; rents furnished, May to Oct. $180 month. Carleton Marsh. Phone 2700 Stuyvesant.

18TH ST., EAST, 102-104 (Union Square)—Hotel Laclede; handsome rooms and baths from $10 per week up; full hotel service; high-class restaurant, popular prices; weekly, monthly and yearly rates.

30TH (Corner Lexington Av., 163)—Apartment hotel, exclusively for women; corner suite, two rooms, bath, beautifully furnished, $30 weekly up. Hotel Rutledge.

31ST ST., 22 EAST (near 5th Av.)—Two rooms, bath apartment, nicely furnished; full hotel service; light, airy. Hampton Hotel.

20TH ST., 108 EAST.
Two rooms and bath, all light and airy; centrally located; near subway.

37TH, 124 EAST—Exceptionally furnished apartment, 3 unusually large rooms, two beds, kitchenette; also six-room apartment; references.

47TH, 140 EAST (Apt. 72)—Attractive, light 4 rooms, $200 monthly, or lease; immediate possession. Tel. 8302 Vanderbilt.

48TH, 25 EAST (cor. Madison Av.)—Two large rooms, immense bath, shower; luxurious furnishings; maid and restaurant service; southern exposure. Murray Hill 7504.

49TH, EAST—Two bedrooms, living room, kitchenette, bath, elevator; from May 1 to October. C 410 Times.

49TH ST., 19 EAST—Attractive two rooms, bath and kitchenette. Plaza 9420.

50th—2 rooms, 2 baths, $185 month to Oct. Woolley, Plaza 374.

50TH, (5TH), BACHELOR APARTMENT, two rooms, bath; service. Plaza 810.

51ST, 424 EAST—5 rooms and bath. Apply Janitor.

55TH, 7 EAST—Thoroughly modern 2 rooms, bath, kitchenette service; well furnished; telephone; until October or longer; $175. A. C. Superintendent.

56TH, 49 EAST—For rent, apartment of six rooms and two baths, fully furnished, with piano, $250. Eckhart.

58TH, 26 EAST—Beautifully furnished 3 rooms, kitchenette apartment to rent until October; $225; inquire premises.

60TH AND MADISON (713 Madison Av.)—Two bedrooms, living room, bath and kitchenette; decorator's own apartment; key at florist's, next door; immediate possession; until June 1, $180. Apply Miss Newlin, Murray Hill 7800.

72D, 162 EAST—Unusually attractive, newly furnished 3 rooms, bath and kitchenette; seen 2 to 6 or by appointment. Phone 3622 Riverside. Kent.

72D ST., MADISON AV.—Attractively furnished two rooms, kitchenette, bath, apartment; $90. Phone for appointment. Riverside 2061.

81ST., EAST—Six-room, corner, seventh floor elevator apartment, facing south, completely furnished, for rent during Summer months or longer. Telephone 9440 Lenox.

82D, 339 EAST—Modern corner apartment, six rooms, two baths; eighth floor; all light rooms; well furnished; June 1 to Oct. 1; $275 monthly. Phone, for appointment, Lenox 8553.

89TH, 32 EAST—Four large rooms, piano, maid service, linen, electric light, restaurant, $183 monthly. Tel. 3472 Circle.

97TH, 12 EAST—Two and 3 room elevator apartments; $90 up; lease.

98D ST., corner Madison Av.—Apartments, beautifully furnished corner suite, 3 rooms, bath; $90 per room, built up. Hotel Ashton.

APARTMENTS AT HOTEL ASHTON,
MADISON AV., S. W. cor. 92d St.—Newly decorated apartments, 2 rooms and bath, $60 up; two rooms, bath, $75 up; hotel service; extraordinary value; block from park; restaurant. Telephone Lenox 372.

APARTMENTS FURNISHED—3 to 12 rooms, immediate; Oct. possession. Douglas Gibbons & Co., Inc., 8 East 40th St., Vanderbilt 4200.

Furnished—West Side.

Elegantly furnished apartment, two rooms, bath, kitchenette, in owner's private home. Phone Harlem 1814.

Facing Gramercy Park—Seven rooms, high stairs; immediate possession. Particulars Gramercy 1725.

Floor, exclusively suited for doctor; running water, electric light, parquet. Rhinelander 8637.

Four rooms, elevator, front apartment; short or long lease. Phone Lenox 4320.

Gramercy Park section—Two rooms, bath, kitchenette, hall, maid service, till October or longer. 964 Murray Hill.

LEXINGTON AV., 240—Entire second floor, sunny, electricity, kitchen; furnished or unfurnished.

MADISON AV., 1,070 (81st St.)—May-October; sunny corner, 3 master's bedrooms, 1 master's, 1 maid's bath; luxuriously furnished; 3 exposures. Apt. 72. Lenox 120.

MADISON AND 76TH—Exceptional large living room, five windows, open fireplace, bedroom, kitchenette, bath; front apartment. Phone Rhinelander 8.

MADISON AV., 958—Summer months, large attractive living room, bedroom, bath, kitchenette; $110. Plaza 862, mornings, evenings.

MADISON AV. (near 83d St.)—Attractive 3 rooms, bath and kitchenette. Day phone, 486 Plaza; evening, 2085 Plaza.

PARK AV. ELEVATOR APARTMENT.
Two large rooms, bath, tiled kitchenette; charmingly decorated; $185 month. Plaza 6891.

Two rooms and bath, non-housekeeping; beautifully furnished; vicinity of 57th St. and Lexington Av.; rent $135. James Kyle & Sons, 721 Lexington Av.

Furnished—West Side.

107TH ST., 151 WEST—Two rooms, bath, kitchenette, studio style furnishings; rent $30 monthly; sell complete furnishings $500; suitable young couple, bachelors. Kenyon, basement.

111TH (Near 5th)—Two rooms, kitchenette, bath, $125. Elberson, 25 West 42d St.

22D—Three rooms, bath; beautifully furnished; housekeeping; piano and Victrola; southern exposure; $90 monthly till October. Phone Murray Hill 8930.

47TH, 35 WEST—2 and 3-room apartments; hotel service; immediate possession.

43D, 25 WEST—Two charming rooms, kitchenette; apartment, attractively furnished. Apartment 10.

93D, 64 WEST—Two rooms, kitchen, bath, shower, conveniences. Apartment 3B.

44TH, 210 WEST (Westover Court)—Two and three room apartments; bachelors only; hotel service; references required.

45TH, 341 WEST—New elevator building; apartments, furnishings unequaled; 2-4 rooms, bath; tiled kitchens, kitchenettes; no questionable applicants; highest references; $60-$125 monthly upward. Tel. Bryant 9253.

45TH ST., 57 WEST, HOTEL SCHUYLER—FURNISHED SUITES; LARGE STUDIO. C. T. STOCKHAM, PROP.

47TH ST., 317 WEST—Four rooms and bath, $80 month. Elberson, 25 West 42d St.

100S, WEST—Apartment 4 rooms, bath, $150 month. Elberson, 25 West 42d St.

109TH ST., 518 West—Beautifully furnished flat, five rooms and bath; piano, silver, linen, etc.; for or 22 months; possibly longer; rent moderate; two references required. Call mornings or phone Hamsley, Academy 1252.

110TH ST. (near Broadway)—7 rooms, 2 baths; sublease June 15 to Sept. 30; lease can be renewed; part of furniture for sale. Belcher, 30 Nevins. Phone 5040, 3 to 5.

110TH, 527 W.—Handsomely furnished fireproof, 4 rooms, bath, housekeeping; $100.

111TH ST. (Broadway)—Five rooms, elevator, beautifully furnished; $130. Columbus 1377.

111TH, 521 WEST—Four rooms, bath; handsomely furnished; long lease. Apt. 4.

111TH—3 ROOMS, 2 BATHS, $175.
8th floor. Phone Riverside 8904.

113TH ST., 610 WEST (Grant Court)—Handsomely furnished five-room housekeeping apartment, elevator, telephone; $160 per month. Fisher.

113TH, 530 WEST—Beautifully furnished 6-room apartment, $175 monthly; May 1 to Sept. 1. Apt. 12.

115TH ST., 510 WEST (Stone Hall)—Apartment, 3 rooms (2 bedrooms) and kitchenette; attractively furnished; May-October $125. Machat.

115TH, 408 WEST—Comfortably furnished 5 or 4 room apartment; immediate possession.

123D, 416 WEST—May 1 to Sept. 1, three rooms, kitchen and bath, facing park; references required. Phone Morningside 4478. Apt. 1.

127TH, 622 WEST—Seven rooms, furnished; living room 15x30; May 1; $160. Apt. 19.

144TH, 550 WEST (Apartment 4)—Six rooms, furnished, May to October; elevator.

150'S (Near Drive)—Apartment five rooms, bath, $125. Elberson, 25 West 42d St.

170TH, 163 WEST—Four outside rooms, modern, all improvements; exclusively furnished; adults; $88 monthly. Tel. Tremont 1726. Apt. 36.

181ST ST. (Riverside)—Four rooms, artistically furnished, elevator apartment, sublet June to October; references. Phone Canal 8612, Williams.

181ST ST. (140 Wadsworth Av.)—Four-room apartment, elevator, to Sept. 30; silver, linen, piano; $125. Apt. 3.

181ST ST. (St. Nicholas)—Six rooms, bath, May to October. Phone Wadsworth 9532.

191ST, 556 WEST—Charming 4 rooms and bath, near subway; housekeeping; immediate possession to October 1. Apt. 5.

APARTMENT HUNTING UNNECESSARY.
Immediate or October occupancy. Mrs. Dingleman, Specialist, 129 W. 72d. Col. 836.

APARTMENTS FURNISHED.
Choice locations. CLARK REALTY COMPANY, 347 Madison Av. Vanderbilt 1460.

Artist apartment, attractively furnished, lots of books and pictures; seven rooms, living room 20x30 ft.; outside bedrooms, light and airy; big closets; elevator service; till Oct. 1. Telephone Riverside 4412.

ATTRACTIVE Housekeeping Apartments,
THE CATHEDRAL PLAZA,
100 CATHEDRAL PARKWAY.
110th St. bet. Broadway and Columbus Ave. fully furnished apartment, rented monthly; 2 rooms, with kitchenette and bath, $70 and up; 3 rooms, with kitchenette and bath, $90 and up. Telephone Academy 6100 for information regarding vacancies; linen and maid service at moderate rates; two blocks east of Broadway subway, near 6th and 8th Av. L.; 5th Av. bus lines stop at door; references essential; special rates by the week.

BROADWAY, 3,681—Beautiful apartment, overlooking Hudson, 6 rooms, completely furnished, piano. Phone Audubon 5500, Apt. 35.

BROADWAY (at 74th St.)—Studio apt. to sublet 3 large, beautiful furnished rooms, kitchenette, bath. Phone Columbus 9381.

BROADWAY, 3,060 (163d)—Five nicely furnished rooms, sunny; elevator; immediate occupancy; reasonable.

BROADWAY, 2,187 (79th St.)—Attractive 5 or 6 room apartment. Farrelly.

CENTRAL PARK WEST—Handsomely furnished corner apartment, elevator, six large outside rooms, all overlooking Park and city, parquet floors, oriental rugs, Chickering piano, moderate rent. Telephone forenoons, Academy 1804.

CENTRAL PARK WEST (Near 101st)—Three rooms, elegantly furnished, kitchen privilege; private family; $50 weekly. Call for appointment, Audubon 8156.

EDGECOMBE AV., 335 (Near 155th St.)—Four rooms, large and airy, completely and attractively furnished, in high-class elevator apartment; sublet May 1 to October. Phone Audubon 6027, Apt. 6B.

Entirely refurnished suites of 3 to 6 rooms with or without kitchens; rent $100 monthly and up; complete hotel service, gas, electricity, linen, etc; entire house redecorated and refurnished.

HOTEL SCHUYLER ARMS,
308-311 West 99th St.

Exclusive, unusually desirable three rooms, bath, kitchenette, in dentist's residence, London Terrace; modern appurtenances; $110; references. Chelsea 8941.

FOR APARTMENTS OF THE BETTER CLASS, long, short lease, phone, write or see Hoyt & Tay, 20 West 34th. Penn. 1074.

FT. WASHINGTON AV., 427 (Cor. 179th St.)—Six large, beautifully furnished rooms; May to October; $120; private phone; phone for appointment. Wadsworth 2367.

Furnished apartments; Summer opportunities. Wickliffe Gray, Broker, 268 West 73d. Columbus 8976.

Furnished three-room apartment to sublet from May 1 to Oct. 1; $70 per month. A 124 Times.

LARGE ASSORTMENT OF APARTMENTS, 2 to 6 rooms; complete housekeeping; elevator, nonelevator; $70-$100; weekly rates. 215 Manhattan Av. Academy 1947.

MANHATTAN AV., 312—Owner of completely furnished seven-room modern apartment going abroad would rent to responsible party until Oct. 1st; corner; elevator; overlooking park; very desirable for Summer; price $200 per month. Call between 8 and 12 A. M., Apartment 59.

MORNINGSIDE AV., 98—Furnished apartment, four rooms and bath; outside, sunny rooms; elevator service. Cotten, telephone Morningside 790.

MORNINGSIDE DRIVE, 110—Six rooms, bath; maid's toilet; immediate possession to October; $125 per month. Reid.

MUST SAIL.
Sell furniture and sublet 5-room southwest corner apartment, one block from 168th St. near Broadway; unusual bargain; no dealers. Address Mr. RIH, P. O. Box 373, City Hall Station, N. Y.

Nicely furnished, five light, large room apartment, kitchen, closets, bath; entire floor; five minutes' walk Times Square. Three-room apartment with kitchen. Two-room apartment and kitchenette. Phone Boyer, Bryant 1274, or write C 110 Times.

NINE ROOMS complete; beautiful home; June 15 to Sept. 15; $500; appointment evenings. Audubon 8080.

RIVERSIDE DRIVE, 780—Six beautifully furnished all outside rooms, two baths; block from subway and bus; in strictly fireproof building; to refined family; must be seen to be appreciated; available to Sept. 1, 1920. Apply J. Odell, Audubon 8400.

RIVERSIDE DRIVE (116th)—Young couple have 8 rooms, 3 baths, elegantly furnished apartment to share with congenial adults; all rooms overlooking river; $200 monthly; 2½ years' lease. A 1003 Times Annex.

RIVERSIDE DRIVE and 117th St.—Beautifully furnished 7-room apartment, three rooms overlooking river; sublease six months from May 10; $400. Phone Morningside 7622.

RIVERSIDE DRIVE, 67 (7th)—Suite, 2 large rooms, elegantly furnished, piano, shower with or without kitchen; elevator apartment.

RIVERSIDE DRIVE, 810-816—Luxuriously furnished front apartment; river view; vicinity 138th St. Phone Audubon 1910.

RIVERSIDE DRIVE (115th)—Elegant suite facing Drive, $100 monthly; references. Phone Cathedral 7080, Apt. 92.

RIVERSIDE DRIVE, 187—Large two rooms, bath, river views, service exceptional. Appointments.

RIVERSIDE DRIVE, 620 (139th)—High-class 6-room apartment, all rooms facing Hudson; ideal home; lease; $200. Audubon 8180.

RIVERSIDE DRIVE (110th)—Six rooms, two baths, silver, linen, $300 a month; no agents. Hendrik Hudson (7 L).

RIVERSIDE DRIVE—Eight rooms, 3 baths, beautifully furnished; $250. Columbus 1277.

SIX-ROOM APARTMENT, attractively furnished, between 80th and 86th Sts. and Broadway, to sublet from June 1 to Oct. 1. C 842 Times.

ST. NICHOLAS AV., 985 (corner 156th St.)—Sublet from May 1 to Oct. 1, 1920, 6 rooms and bath; every convenience; all outside; handsomely furnished; elevator service night and day. Apartment 5E. Phone Morningside 4064.

Furnished—West Side.

ST. NICHOLAS AV., 121—Sublet 6 or 7 nicely furnished; elevator apartment; references required. Crest. Phone Morningside 8699.

Sublet, privately furnished 2 double, light housekeeping front rooms and bath; hotel service. D. Lannon, Preston Hall, Bway and 80th St. Schuyler 1000.

WADSWORTH AV., 117—Six-room front apartment, sublet, May to October, near 181st St. subway. Carpenter, phone Wadsworth 876.

WASHINGTON SQUARE—Studio apartment, big studio, 2 bedrooms, kitchen, bath; furnished; $200 month. Elberson, 25 West 42d St.

WASHINGTON SQUARE—Exceptional apartment, sublet, furnished, $225, May to Oct. 1; three rooms, two baths, all outside rooms; hotel service. Albert Frankel, 256 Broadway.

WASHINGTON HEIGHTS—Beautiful five rooms, bath, apartment; first floor, front; $175; share for $100. E 544 Times.

WEST END AVENUE.
7 rooms, from May 1 to Oct. 1.....$250
7 rooms, from June 1 to Oct. 1.....$200
7 rooms, from June 15 to Oct. 15.....$250
David Lamb, 460 West End Av.
Telephone Schuyler 6576.

WEST END AV., 855—5 rooms, kitchenette, bath; furnished; 23 floor, corner, front; six months, longer. Superintendent.

WEST END AV.—9 rooms, 4 baths; 12th floor; $350 month until October. Appointment Riverside 8204.

WILL rent four-room, beautifully furnished apartment, May to Oct. 1; refined, responsible couple; rent $130 month; references. Apply Apartment 34, 605 West 181st St.

Will sell lease expiring October 1921 and furniture six roomed front apartment, near Columbia University; all high class furniture, 4 months old; grand new grand piano; very reasonable rent. Further particulars apply to E 646 Times.

Will sublet apartment, two bedrooms, living room and bath, handsomely furnished; located in the 70's; high class apartment hotel; references required. Telephone Apartment 1915, Columbus 4040.

1079 BROADWAY, 851—Two rooms, bath; $22 week. Apt. 4, south front.

Furnished—Bronx.

May-Oct., attractive 5-room, furnished, in also section of Bronx (Hunts Point); fireplaced; sunny; convenience; $90 per month; reliable couple wanted who will furnish references. G 966 Times.

Four beautifully furnished rooms, parlor, dining room, kitchen; bedroom, $60. Melrose 9001.

Furnished apartment, 3 cosy rooms and bath, suitable for adults, University Heights section. Phone Tremont 4077.

Furnished—Brooklyn.

Furnished apartment in new two-family house, with owner; 6 rooms and bath, electric lights, hot water, large porch; 15 minutes from ocean; 45 minutes from City Hall; April 15-Oct. 1; $1,200. Mrs. J. C. Hall, 1464 56th St., Brooklyn.

For rent, furnished, May to October, 6 rooms and bath, $100 per month. Telephone Prospect 8408.

Furnished—Queens.

To let, furnished, May to October, perfectly appointed 7 rooms, 2 baths, electricity, southern exposure; apartment at Kew Gardens; $300 per month. Phone 3350 Greeley or 1718 Richmond Hill.

Furnished—Long Island.

Forest Hills, four room, beautifully furnished; immediate possession, to September inclusive; $200. W 803 Times Downtown.

Unfurnished—East Side.

19TH (Gramercy Park)—Studio apartment (north skylight), studio and 2 bedrooms, kitchen, bath; $210. Elberson, 25 West 42d St.

50S—Building of highest type, 8 rooms, 3 baths; possession October. Woolley, Watkins & Jordan, Plaza 374.

54TH ST., 323 EAST—Four rooms and bath; house entirely renovated; electricity and hot water supply; reference required. Tread.

60TH ST. (near Lexington Av.)—Co-operative apartments, eight rooms, improvements; $2,500; rent, at cost. F162 Times.

63D, 17 EAST (Near 5th)—3, 4, 6 rooms, bath; immediate occupancy; newly decorated, finely located, furnished or unfurnished; $115 to $230. Lenox 5817.

67TH, 51 EAST—Six rooms, electric light, all improvements, $100 to $110.

ATTRACTIVE, sunny corner apartment, new; living room, two bedrooms, kitchen; east sightlies; possession May 1. Address Owner, Rita-Arlington.

FOUR-ROOM APARTMENT, STUDIO, DUPLEX LIVING ROOM, 16x18.10, BEDROOM, DINING ROOM, KITCHEN, DRESSING ROOM; NEW BUILDING, READY OCT. 1. DOUGLAS L. ELLIMAN & CO., 414 MADISON AV. PHONE MURRAY HILL 5800.

LEXINGTON AV., 1,975—3, 6 and 6 rooms, all improvements, $75, $85, $100.

MADISON AV., 664—Beautiful 4-room apartment, 66th between 5th-Madison Avs.

PARK AV., 800—Nine rooms, two baths, sunny; $6,750. Apply Superintendent.

Unfurnished—West Side.

11TH ST., 111 WEST—3 rooms, kitchenette and bath; rent $75 month. J. Irving Walsh, 73 West 11th.

12TH, 341 WEST—4, 5 rooms, bath, all improvements. Chelsea 6046.

3D ST., 250 WEST—Electric lights, steam heat; newly renovated 4 rooms and 2 baths; $1350; lease. Apply Superintendent at 256.

30TH ST., 204 WEST—5 rooms and bath, newly renovated; electric light; $65. Apply janitor.

44TH ST., 210 WEST (Westover Court)—Two and three-room apartments; bachelors only; hotel service; references required.

46TH, 37 WEST—Two rooms and bath, non-housekeeping; $120 month. See Supt.

50TH ST., 29 WEST—2 ROOMS, BATH AND KITCHENETTE, NEWLY RENOVATED BUILDING; OPEN FOR INSPECTION. RALPH WOLINS & BULL, 216 FULTON ST., CITY.

56TH, WEST—Five rooms and two baths; fireplace; $160 per month. Call Murray Hill 831.

56TH, 47 WEST—Sublet high-class apartment, two rooms, exquisitely decorated $2,100.

60TH ST., 18 WEST—2, 3, 4 rooms, kitchenette, elevator; $1,500 to $2,900. Premises on telephone Canal 9566.

72D ST., 238 WEST (between Broadway and West End Av.)—Two and bath and kitchenette, 3d floor, to sublet from May 1 to Oct. 1; rental $112.50 per month. Phone Columbus 7488 between 7 and 7 P. M., or Main 486 through the day. E. D. Berry, tenant.

72D ST., 311 WEST—75TH ST.
Apartments, 2 and 3 rooms, bath, kitchenette; gas, electric light and maid service free; $1,200 to $2,000.

75TH, 46 WEST—4 and 5 room apartments; $1,200 to $1,600; lease.

76TH, 115 WEST—Large, attractive, unfurnished room, adjoining bath.

80TH ST., 249 WEST (Calvin Apartments)—One, two and three rooms with bath, with or without kitchenette; new building, elevator service; agent on premises. Telephone Schuyler 2047.

86TH, 152 WEST—One room, kitchenette, bath, dressing room; southern exposure; reference.

87TH, 236 WEST—2 and 3 rooms and bath; latest improvements; separate built-in shower bath; high class; rental $1,500 and up. Riverside 678.

90S—Six rooms, bath; furniture, $1,000; rent $1150. Elberson, 25 West 42d.

258-265 WEST 93D ST.
Magnificent apartments, 2 and 3 rooms, bath and kitchenette; entire floor; maid service; $1,200 to $2,400.

97TH, 316 WEST—High-class elevator apartment house; 6 rooms; occupancy May 1; rent $1,800.

103D, 250 WEST—Four-room rear apartment, next overlooking three rooms, kitchen and bath, all light; electricity; elevator; one flight above corner; $70 monthly. Monford.

104TH ST., 210 WEST—Superior two and three room, kitchenette, bath apartments; $100 up; lease; Summer concessions.

130TH, 418 WEST—Elevator, six rooms front; $110; immediate possession. Cortlandt 3661.

130TH, 501 WEST—Six rooms front, elevator; $130; immediate possession. Cortlandt 3661.

178TH ST, 718 WEST—Unfurnished apartments, elevator service, 4, 6 and 7 rooms; possession May 1. Apply Mr. O. Neal.

181ST ST. (corner)—Four and seven exceptionally beautiful rooms; modern elevator apartment; immediate occupancy; references Supt., Warrington Hall, 90 Pinehurst Av.

181ST ST. (Broadway)—2-4-6 rooms, elevator, bath, $70, $120, $125; immediate possession. Wadsworth 9228, Cortlandt 3661.

187TH, 516 WEST—Eight rooms, two baths; elevator apartment. Wadsworth 9548, premises.

188TH, 615 WEST—Large, handsome, up-to-date apartments, 4 and 5 rooms, in new building to be ready in April.

DOCTOR'S OFFICE.

Two rooms and bath; private entrance on street. 117 West 58th St.; immediate possession.

FORT WASHINGTON AV., 454 (181st)—Nine rooms, $225; May 1. Cortlandt 3661.

RIVERSIDE DRIVE, 790—Seven beautiful rooms, unfurnished; 2 baths; 3 years 5 months' lease; $2,500 per year; block from subway and bus; strictly fireproof building; to be seen to be appreciated; to small refined family. A. J. Odell, Audubon 8400.

RIVERSIDE DRIVE, 796 (146th)—High class, fireproof building; five rooms, $150; immediate possession. Audubon 6304. Cortlandt 3661.

Unfurnished—West Side.

RIVERSIDE DRIVE, 260 (corner 89th)—4 rooms front, ground floor; suitable for physician; rent $1,800 year; immediate occupancy. Apply on premises.

RIVERSIDE DRIVE, 157—Large two-room, bath; river views; service; exceptional appointments.

RIVERSIDE DRIVE, 453—Three rooms, elevator apartment; $3,000 per year. See Supt.

RIVERSIDE DRIVE, 454—Six rooms, elevator apartment; $3,000 per year. See Supt.

Several 2, 4, 5 room apartments for rent in modern new law house on Washington Heights; possession now or Oct. 1; rents are lowest in the neighborhood; will consider giving long or short term leases to the right kind of tenants, able to furnish one year's rent as security; applications will be considered in order received. Banker, Box 78, 333 Times.

UPPER BROADWAY—Eight rooms, three baths; fireproof; elevator. Melrose 4982.

WEST END AV., 833 (near 76th St.)—Two very large rooms, with alcove, kitchenette and bath. Apply on premises or Tel. 2047 Schuyler.

WEST END, 594 (94th)—Ground floor private house; suitable studio; $45.

Unfurnished—Bronx.

High class 4 and 5-room apartments to rent; all modern improvements; ready for occupancy. Apply on premises, 1,806 Ocean Av., corner of Avenue H, Flatbush, Brooklyn.

Unfurnished—Westchester County.

Five beautiful rooms, choice surroundings, Van Ness, 508 South Broadway, Yonkers.

Unfurnished—New Jersey.

Three room apartment, 326 William St., East Orange, N. J.; large rooms, all improvements; immediate possession rent $75 per month. Schlosstein & Steinhardt, Newark, N. J. Phone Mulberry 104.

For rent, May 1-Oct. 1, five large rooms and bath; 3 min. East Orange station; rent $65. Call Columbus 8068.

APARTMENTS WANTED.

Furnished.

Responsible, congenial couple want furnished apartment, three or four rooms, city or suburbs; must be good location and reasonable rental; permanent from May 1. E 740 Times Downtown.

Apartment, comfortably furnished, cool and light; three-room suite; Riverside Drive or neighborhood, by two Japanese gentlemen; best references. C 418 Times.

Couple, 2 children, wants six-room furnished apartment; best of references; below 110th preferred. Write W. R., 5,525 Broadway.

Five to six room furnished apartment during Summer months; below 110th St.; $60 to $80 monthly. N 881 Times.

Would purchase large furnished apartment suitable for roomers. W 25 Times.

Unfurnished.

WANTED TO RENT—APARTMENTS OR FLATS (unfurnished)
at moderate rental by employes of New York Telephone Company. Address, giving full particulars, F. A. Lowe, Room 400, 15 Dey St., New York City. Telephone Cortlandt 12000.

Wanted—In Manhattan, preferably on the West Side, modern-priced apartments, three, four, five, six, seven and eight rooms, for possession May or June 1; liberal commissions to agents. Inquire 9th floor, 1,458 Broadway. Phone Bryant 2300.

Wanted Oct. 1, seven or eight room apartment in building facing Gramercy Park. Address T. M. Lake, 900 5th Av.

Wanted—Two rooms, bath and kitchenette; couple; best of references; rent $36; west side. C 106 Times.

Housekeeping apartment within ten minutes of Grand Central; not over $100; east side preferred. Write C 400 Times.

Wanted—Floor suitable for a club; write particulars. C 400 Times.

Three rooms, bath, refined Christian couple; not over $45. E 557 Times.

Five-six rooms, modern apartment, adults, west side. L 851 Times Downtown.

Young couple desire four rooms, Yorkville or Harlem; about $60. Harlem 4489.

FURNISHED ROOMS.

East Side.

30TH (corner Lexington Av., 163)—Exclusively for women, $10 weekly and up; room with use of bath, $12 weekly up; room with private bath, $17 weekly up; cosy, sunny, comfortable. Hotel Rutledge.

37TH ST. (299 Lexington Av.)—Small room, convenient bath; electricity, telephone.

40TH, 140 EAST—Beautifully furnished four-room apartment; rent until October or less. Inquire Browne, Apartment 62.

56TH, 143 EAST—Beautiful, newly renovated room, running water, clean; references. Gelteman.

66TH, 76 EAST—Large, small rooms; entire floors; parlor floors, doctors, business.

67TH (1,145 Lexington Av.)—Large, airy room; first floor; references. Lenox 3260.

LEXINGTON AV., 849—Unusually attractive room; artist's house; parquet, lavatory, bath; $63.

West Side.

12TH, 126 WEST—Large room; commodious closets, running water; business man; references.

14TH, 215 WEST—Elegant large, sunny, double front room; one flight up; near all "L" and subway; exceptional private house; $16 weekly; service and telephone. Call after 10, Superintendent.

51ST, WEST (near 5th Av.)—Furnished hall room for gentleman, permanent, opposite bath; top floor private house; $10 per week. Tel. Circle 239.

51ST, 215 WEST, Cor. Broadway; Nicely furnished; electricity, telephone, bath, elevator. Apartment 35.

51ST STS., 58 WEST—Small room, running water; electricity; reference; permanent.

69TH ST., 50 WEST—Handsomely furnished double room, southern exposure; electricity; excellent neighborhood.

70TH, 219 WEST—HANDSOMELY FURNISHED DOUBLE ROOM; PRIVATE BATH, LAVATORY, ELECTRICITY, KITCHENETTE, PRIVILEGE COMPLETE HOUSEKEEPING; ALSO DESIRABLE DOUBLE AND MEDIUM-SIZED ROOMS, WEEKLY OR MONTHLY.

71ST, 61 WEST—HANDSOMELY FURNISHED FRONT BASEMENT, PRIVATE BATH, LAVATORY, KITCHENETTE PRIVILEGES, COMPLETE HOUSEKEEPING.

71ST, 251 WEST—Large sunny front room, well furnished; every convenience; reference.

72D, 201 WEST—Attractively furnished large private room and bath.

72D ST., 336 WEST—Large room, private bath, facing Hudson and Drive.

72D, 239 WEST—Very large double room, one flight, private bath, kitchenette privileges, $30; also hall room, $7.

73D, 164 WEST—Light attractive rooms; quiet house; all conveniences; select location.

73D, 148 WEST—Suite 2 rooms, bath, high class, southern exposure; $130 per month. Phone Schuyler 2995.

75D, 140 WEST—NICELY FURNISHED SKYLIGHT ROOM, $5.

76TH, 3 WEST (near park)—refined house, double and single room, all conveniences; reference.

76TH, 227 WEST (at Drive)—Splendid large room, bath, with, without kitchenette privileges.

79TH, 55 WEST—Elegant rooms; kitchenette privileges, bath, electricity; permanent; $20-$18.

75TH, 2 WEST—HANDSOMELY FURNISHED FRONT PARLOR; UNREASONABLE.

79TH, 131 WEST—Handsomely furnished large room with private bath; refined surroundings.

76TH, 305 WEST (Near Drive)—Attractive room, private bath; high-class house.

76TH, 43 WEST—Large modern front room and private bath; attractively furnished.

75TH, 3 WEST—Medium-sized room, bath and door; one gentleman; electricity.

80'S (West End)—Modern, beautifully furnished large room; private bath; one, two gentlemen; reference. Telephone afternoons, Schuyler 2405.

81ST, 29 WEST (Overlooking Park)—Large, small rooms, with, without private bath.

81ST, 133 WEST—Large front room, private bath, electric; hall bed.

84TH, 53 WEST—Room private bath with refined Jewish family; excellent board.

85TH, 200 WEST—Single outside rooms, 1 flight up; gentlemen. Collins.

86TH, 133 WEST—Attractive rooms, with, without bath; maid service; electricity; references.

87TH, 48 WEST—LUXURIOUSLY FURNISHED DOUBLE ROOM; PRIVATE BATH, LAVATORY, SHOWER, ELEGANTLY KITCHENETTE, PRIVILEGE COMPLETE HOUSEKEEPING, DISHES, LINEN,

SITUATIONS WANTED—Male.

CORRESPONDENT, high school graduate, experienced French and German, knowledge of bookkeeping; $25. H 11 Times.

COST SYSTEMS
Designed along scientific lines are bound to increase your production; industrial engineer is open for contracts. A 765 Times Downtown.

COUPLE, German, with 12-year-old daughter, wish steady position private family where they can have small house for free rent. Mrs. Schwab, 692 South 20th, Newark.

CREDIT MAN—Years of experience, bank and commission dry goods trade; reasonable salary. E 556 Times.

DRAFTSMAN, mechanical — engineering student, desires position; shop experience, French correspondent, and knowledge of Spanish. Fred Keller, 215 West 51st St.

DRAFTSMAN; architectural, superintendent, specification writer; 12 years' experience, leading New York office; best references. A 518 Times.

DRAFTSMAN and machine designer desires additional work; 20 years' experience in general engineering and machine design. Edward D. Roberts, 48 East 41st St., N. Y.

DRAFTSMAN, architectural; 12 years' commercial and country work; compute steel. L 893 Times Downtown.

ENGINEER or superintendent, 17 years' experience, piers, power house, grain elevator, industrial buildings, reinforced concrete, 72-inch gas and water mains, cast iron, steel; graduate; would leave city. Y 2115 Times Annex.

EXECUTIVE.
Available June 1. A young man of excellent reputation, who in one year has succeeded in reorganizing a difficult business and putting it on a profitable basis. This man is a thorough, conscientious worker; exceptionally well fitted to manage a department in a large concern; and trained to handle financial and manufacturing problems. Has served in the position of President, and general manager of a corporation doing a retail clothing business as well as manufacturing and wholesale. References of banks, heads of concerns, &c., to interested parties. Address W 193 Times.

EXECUTIVE—Head of department, N. Y. City high school, young and energetic, desires position in which administrative executive and supervisory experience can function; knows German, Spanish, French. H 48 Times.

EXECUTIVE FACTORY
Superintendent or works manager, production, equipment, maintenance engineer, open for responsible executive position; manufacturing proposition producing materials of any kind; technical graduate. C 377 Times.

EXECUTIVE—Man, 36, Christian, desires connection where energy and progressive worker is appreciated; mechanical experience; make appointment evenings. Alfred Ribstein, 1,382 Bathgate Av., Bronx.

FACTORY MANAGER,
well versed in the intricate details of manufacturing, also active had considerable experience in handling help, both office and productive, auditor, cost accountant, age 33; best credentials. Webster, 1072 Bergen St., Brooklyn.

FRENCH, GERMAN, ITALIAN, STUDYING Spanish; typewriting or law; practice abroad; American, 34, married; correspondent; secretary; export; $35-$50. Box 195, 217 7th Av.

GARAGE MANAGER, ten years' experience, open for established or new high-class position; Rhode Island. H 24, 1,974 Broadway.

HEAD WAITER, hotel, club, roadhouse, wishes position; country, city; summer or steady; references. Box 105, 852 Columbus Av.

GENERAL MANAGER WITH THE FOLLOWING QUALIFICATIONS IS SEEKING RESPONSIBLE POSITION: ORGANIZER AND SYSTEMATIZER, COST AND PRODUCTION SPECIALIST, EXPERT ACCOUNTANT AND OFFICE MANAGER, WORKS MANAGER, SUPERINTENDENT AND EFFICIENCY EXPERT; AGE 37, MARRIED; 19 YEARS' EXTENSIVE EXPERIENCE; ALL INDUSTRIES. C 109 TIMES.

GENTLEMAN, 53 years young, able, efficient, commercial experience United States and South America, 15 years hotel proprietorship, speaks French, Spanish, German; open for engagement; references. L 97 Times.

MANAGER or Superintendent; educated young married man, recently from Ohio, must have position; will do any kind of work to make good. Address L. S. Huff, Elks Club.

MANAGER—Over 15 years' experience in Japan, China, Philippines, with large corporation; executive organizer, salesman; open for position; abroad or States. C 170 Times.

MANAGER, steward, club or hotel, city or out of town; last position six years; references. C 421 Times.

MANAGER—Good factory production man. J. Franzblau, Room 1108, 165 Broadway.

MAN, 29, married, willing, neat appearance, reliable, with reference, Italian-American, wishes position anything. G 578 Times.

NEWSPAPERMAN, 25, reporter, rewrite man, five years training, metropolitan experience, seeks job, preferably publicity work. C 405 Times.

NEWSPAPER, experienced office man, wants position on country newspaper; take charge or otherwise; credentials. C 149 Times.

OFFICE MAN—Young married man, executive ability, desires position where integrity and progressiveness will be appreciated; knowledge of bookkeeping and stenography; references; capable of taking full charge. E 541 Times.

OFFICE EXECUTIVE—Young man, 34, married, desires position; employed at present same capacity; 15 years' experience; moderate salary. Write M., 925 Prospect Av., Bronx.

OFFICE ASSISTANT—Young man, 21, seeks connection reliable firm; high school education; typist; references. F 605 Times Downtown.

OFFICE MANAGER-Salesman, 24, 5 years' experience; capable; reference. H 34 Times.

PURCHASING AGENT—Experienced, buying raw materials, machine tools of factory; best references. Jacobs, 486 East 141st St.

REAL ESTATE—Christian, age 35, experience, all details, complete management properties. Wall, 160 West 106th St. Phone Academy 2220.

REPRESENTATIVE—Gentleman, Swiss, expert mechanic, thorough knowledge of French and Spanish, wishes position as representative of manufacturer of mechanical supplies; South America or Europe preferred. G 563 Times.

SALESMAN or inside man, 36, desires position with electrical or other manufacturing concern; university and law graduate; 9 years' experience teaching physics in city high schools; advancement according to my ability. B 1112 Times Harlem.

SITUATIONS WANTED—Male.

SALESMAN, MANAGER, 28, SUCCESSFUL;
$6,000 will secure my services for one year; guarantee more than 200 per cent. return; keen observer; sound judgment; good appearance; now employed, manager of credit house. G 579 Times.

SALESMAN-BOOKKEEPER—Young man, 32, 8 years' export experience, 2 years selling, excellent references, desires connection reliable concern. Address O. H., Box 606 Times Downtown.

SALESMAN—Young married man, college education; six years' selling experience; any line for New York and New Jersey territory; at present working Penn. optical line. C 413 Times.

SALESMAN,
good following among cutting-up trade, wishes to connect with reliable piece-goods house; $40 weekly drawing against commission; good reference. W 240 Times.

SALESMAN, traveled Far East, Siberia, Russia, 8 years' experience, seeks opening; start immediately; references. E 726 Times Downtown.

SALESMAN, 36, 7 years' experience, employed during day; desires equal position evenings; highest references. L 942 Times Downtown.

SALESMAN, 29, Christian, experienced, ambitious, desires position with growing concern; drawing account; have auto. A 211 Times.

SALESMAN, looking for line of cotton goods, call on cutting up and jobbing trade. A 953 Times Downtown.

SALESMAN—Married, integrity and ability; convincing talker; desires staple line; salary or commission. P 161 Times.

SALESMAN, 29, neat appearance, eight years' selling experience on the road, desires position. G 580 Times.

SALESMAN, highly recommended, proven record, open for reliable connection. E 659 Times.

SALESMAN open for line ladies' waists, skirts, &c.; trade in Philadelphia and vicinity. W 280 Times.

SECRETARY, stenographer and assistant correspondent, 27, married, 5 years' experience in professional and mercantile work; possesses initiative; $35. E 700 Time Downtown.

SHIPPING CLERK, capable, wishes connection with manufacturing concern. A 909 Times Downtown.

SHIPPING CLERK, export, 19, 2½ years' experience; A1 references. G 562 Times.

SHIPPING CLERK—Can take full charge of shipping. L 953 Times Downtown.

STENOGRAPHER, expert, 28, knowledge bookkeeping; ambitious, conscientious, intelligent; capable taking charge of office; $30. M 802 Times Downtown.

STENOGRAPHER - SECRETARY, Spanish-English, American, 23, thoroughly experienced, desires connection offering future opportunities; $35. L 107 Times.

STENOGRAPHER, 19; 2 years' experience; good bookkeeper; $25. L 965 Times Downtown.

STENOGRAPHER, chief clerk, or private secretary. Barrie, 180 95th Av., Union Course, L. I.

SUPT. CONSTRUCTION & MAINTENANCE.
Plant and structures, employed at present; twenty years' broad experience, design, construction, operation, examinations and reports; public utilities, industrials, mines; character, personality, ability, highest references. Y 2118 Times Annex.

SUPERINTENDENT (and wife), many years' experience in charge of business building on lower Broadway; excellent references; prefer to live on premises. F. Jensen, 181 Broadway.

TYPEWRITING, mimeographing, expert; student wants home work; lowest prices. L 873 Times Downtown.

VALET, 33, Swiss-American, seeks position. E 555 Times.

WAITER—All round man, or service, wants position in road house or country club. Phone Audubon 3990 apt. 64. H. F., 400 West 159th St.

YOUNG MAN,
INDUSTRIAL CONCERNS FIRST AID MAN, 34, married, desires position; qualified as instructor of elementary anatomy, first aid and nursing; fifteen years' navy experience; has knowledge of pharmacy and good executive and clerical ability. Address Room 20, 71 Wall St., New York.

YOUNG MAN 20, Catholic, business and college training; clerical and mechanical ability; operate auto; experienced in coal and garage business. A 978 Times Downtown.

YOUNG MAN capable taking charge of office; knowledge typewriting, corresponding, salesmanship; desires connection with reliable concern; highest reference. F 602 Times Downtown.

YOUNG MAN, 23, bookkeeper, correspondent, stenographer, desires position as assistant credit man-office manager; experienced men's and women's wear, knit goods. C 436 Times.

YOUNG MAN, 30, married, ex-navy man, neat appearance, wishes position with firm offering a sound future in return for efficient work and devotion. Have license to drive Ford car. B 1116 Times Harlem.

YOUNG MAN, 22, knowledge of bookkeeping and accounting, college graduation, possessing executive ability, seeks a responsible accounting position, or an opening with a C. P. A. E 565 Times.

YOUNG MAN, 25, neat appearance, fair education, capable taking charge shipping stock, inside selling. Suhrs, 1,123 Boston Road.

YOUNG MAN, 18, good education and appearance, knowledge of bookkeeping and typewriting, desires position. 881 Times Annex.

YOUNG MAN, 21, three years' business experience, wants position with future; neat, conscientious; ex-soldier. L 934 Times Downtown.

YOUNG MAN, 27, experienced secretary, stenographer and sales correspondent, selling experience, wants position with advancement. G 581 Times.

YOUNG MAN, 19, wishes to connect with reliable concern; five years' business experience; honest and willing worker; A1 references. L 933 Times Downtown.

YOUNG MAN wishes clerical position afternoons or evenings; experienced stenographer, typist, filist, phone operator; will consider outside work. A 191 Times.

YOUNG MAN, 28, Christian, neat appearance, desires connection with a reliable house; clerical experience. E 796 Times Downtown.

YOUNG MAN, 20, educated, capable, initiative, experience, desires connection reliable concern; opportunity above salary. M 806 Times Downtown.

YOUNG MAN desires position of trust and responsibility; commanding appearance, university education, executive capabilities; location and salary no object. E 545 Times.

YOUNG MAN, 21, college education, general office assistant, correspondent, desires position with salesmanship prospects; references. C 437 Times.

YOUNG MAN, 19, hard worker, conscientious, desires employment with reputable concern offering advancement. L 956 Times Downtown.

YOUNG MAN, 28, married, Christian; conscientious worker; excellent nine years' reference; capable, neat; anything. A 193 Times.

YOUNG AMERICAN, 23, desires position, salesman or sales department, reliable firm; five years' experience. B 1119 Times Harlem.

YOUNG MAN, 22, wishes to connect with dress firm where conscientious work will be appreciated. C 362 Times.

YOUNG MAN, German and French correspondent, knowledge of bookkeeping, wishes position with reliable firm. E 10 Times.

YOUNG MAN (Spanish), 20 years-old, speaks English, used to typewriting, desires position in office. C 340 Times.

YOUNG MAN, 23, clerk, good penman, stenographer, desires position. R 1285 Times Bronx.

YOUNG MAN, 26, desires position, speaks German, Polish; knowledge of bookkeeping. B 1206 Times Bronx.

YOUNG MAN, 24, Christian, one year selling experience, also correspondent, wishes position reliable concern. B 1122 Times Harlem.

YOUNG MAN, 30, construction inspector, New York City, desires congenial employment evenings 5 to 11. B 965 Times.

YOUNG MAN, 29, present employed Postal Service, desires change with advancement, inside or outside. A 183 Times.

YOUNG MAN 19, college student, has general office experience, wishes position. Borden, 39 Watkins St., Brooklyn.

YOUNG MAN desires position with export concern; two years' experience in traffic. B 795 Times Downtown.

YOUNG MAN (23), possessing initiative, desires to connect. B 1104 Times Harlem.

YOUNG MAN, Greek, LL. B., wishes position bank, export firm. E 523 Times.

YOUNG MAN, 25, American, clean-cut, desires position. A 198 Times.

YOUNG MAN, 23, desires position few hours daily. B 118, Times Harlem.

YOUNG MAN with ability desires night position; bookkeeping knowledge. G 585 Times.

YOUNG MAN, 20, desires position with commercial house; anything. A 180 Times.

YOUNG MAN desires clerical position, not essential; $20. F 613 Times Downtown.

ATTENTION, MR. BUSINESS MAN.
Ex-regular army officer, high school graduate, married, seeks connection with concern requiring clean-cut American with pep, initiative and ability to do things. Has had six years' business experience in addition to army service overseas as commissioned officer; qualified as correspondent, bookkeeper (6th sec.), statistics and modern office man. Working knowledge of French; qualified to handle men and quick to adapt himself. Former employers speak well of him. Salary desired, $40. Send letter to Knights of Columbus Employment Bureau, address L. W. Box 75, Room 1201, 220 West 42d St.

HELP WANTED—Female.

ADVERTISING ASSISTANT—General; preferably a college woman; brains and energy more important than experience; reply, stating qualifications, salary you believe you can earn and hours when free for an appointment. W 162 Times.

ASSISTANT BOOKKEEPER
to work on customers' ledger; must be experienced; good opportunity; give age, experience and salary. Box N., R., 209 Cable Building.

ALTERATION HAND wanted, experienced in fitting of ladies' dresses, suits and coats; good salary. Apply by letter. Frank's, Asbury Park, N. J.

ASSISTANT BOOKKEEPER and cashier, familiar with typewriting; must be accurate at figures and have good reference. Call or write The Long Island College Hospital, Henry and Pacific Sts., Brooklyn.

BILLING CLERK, experienced, for Elliott-Fisher machine and checking; pleasant, agreeable conditions, hours 9-5; state salary and previous experience. L 968 Times Downtown.

BILLING CLERK, able to use typewriter, some bookkeeping experience; state salary and experience. E. 572 Times Downtown.

BOOKKEEPER, experienced, on sales ledger as assistant in select millinery shop; must be accurate, with a good hand and come well recommended. Apply, stating age, salary expected and full particulars, by letter only, to Marie Le Roux, 32 West 58th St.

BOOKKEEPER wanted by large real estate company; must be high class, accurate and experienced; good salary and opportunity to one who can make good; write with details as to education, salary, experience, references and telephone number. R. E. Farley, 12 E. 44th St.

BOOKKEEPER AND STENOGRAPHER.
FULL CHARGE SMALL OFFICE; DESIRABLE SURROUNDINGS; MUST BE THOROUGHLY EXPERIENCED; GOOD SALARY TO RIGHT PARTY. W 799 TIMES DOWNTOWN.

BOOKKEEPER to take charge of complete set of books; also willing to assist in office work; preference will be given to one acquainted with jewelry line. Apply after 9 A. M., Nathan Wallach, 29 Gold St.

BOOKKEEPER, assistant, with knowledge of stenography and typewriting. Apply Paul G. Mehlin & Sons, Broadway and 20th St., West New York, N. J.

BOOKKEEPER—Stylish young lady, understanding modern methods of bookkeeping in a ladies' dressmaking establishment. W 143 Times.

BOOKKEEPER who can take full charge of double entry set of books; give full particulars, stating experience, salary expected and age. W 770 Times Downtown.

BOOKKEEPER and stenographer, for sweater house, with several years' experience; prefer one residing in Brooklyn. Doris Knitting Mills, 169 Utica Av., Brooklyn.

BOOKKEEPER-STENOGRAPHER — Young woman with some experience in stenography and bookkeeping; state experience and salary. L 966 Times Downtown.

BOOKKEEPER,
thoroughly experienced in cloak and suit jobbing house; state experience, salary and full particulars. Box K 710, 347 5th Av.

BOOKKEEPER, understanding typewriting, to assist in supervising typewriting department; good opportunity. 4th floor, 90 W. 34th.

BOOKKEEPERS, double entry, residing uptown. Call Friday morning. International Audit Co., 2 Rector St.

BOOKKEEPER, experienced, accurate; take full charge. O 411 Times.

BOOKKEEPER—Wanted, a business girl, one who recently studied or practiced double entry bookkeeping, and who feels that she would like to follow it up with some exceptionally interesting work; a genuine opportunity for a seriously minded girl to take up a business life with a future; the position will pay $18 per week to start, with quick advancement upon showing true worth; three minutes from Grand Central Terminal. Application should state age, education, and experience if any. H. R., 64 Times.

BOOKKEEPER.
Immediately, by Christian firm, capable woman who thoroughly understands double entry and is capable of taking charge of small office in ladies' specialty shop; must be good writer and able to furnish bonds. See Mr. Davies, any hour, William Davies & Co., 339 5th Av.

BOOKKEEPER, stenographer; state salary, experience and education. L 807 Times Downtown.

BOOKKEEPER AND TYPIST for automobile, tire and accesory establishment. Apply Harry J. Dornan, 2,206 Broadway.

BOOKKEEPER; must have at least five years' experience; to perform formerly with automobile house. W 233 Times.

CAFETERIA.
Young woman, high school education, with some practical experience, to take charge of small lunch room for employes; good opportunity for advancement; salary $21 per week to start. Apply by letter to 615 Times Downtown.

CARETAKERS for private house; careful, trustworthy. Tel. Stuyvesant 3298.

CIRCULAR WORKERS—Experienced; week work and piece work; short hours, good salary. Call at once, 211 6th Av., bet. 10th and 20th Sts., 6th floor.

CLERICAL ASSISTANT, high school graduate; must have neat handwriting and be able to use typewriter; apply in own handwriting, stating experience, reference and salary expected. Y 822 Times Downtown.

CLERKS.
THE POSITIONS OPEN FOR CLERICAL WORKERS ARE IN OUR BILLING, CORRESPONDENCE DEPARTMENTS; THERE IS INTERESTING WORK TO BE LEARNED; GOOD STARTING PAY AND REAL OPPORTUNITIES TO EARN MORE; OUR BUILDINGS ARE EASILY ACCESSIBLE BY CAR—TAKE ANY CAR FROM CORTLAND ST. TO SANDS ST. STATION AT BROOKLYN BRIDGE WILL BRING YOU WITHIN THREE MINUTES' WALK OF OUR PLANT.
THE CHARLES WILLIAM STORES,
25 WASHINGTON ST., BROOKLYN, N. Y.

CLERK—Wanted, in the endorsement department of a large marine insurance agency, a young lady having some experience in insurance work; excellent opportunity for right party. Address, giving full particulars, L 950 Times Downtown.

CLERKS Wanted—Metropolitan Life Insurance Company; short hours; pleasant surroundings; free lunch rooms provided; free instruction in typewriting, penmanship and dictaphone operating. Apply between 9 and 4:30 o'clock, Room 5083, 1 Madison Av.

CLERK, by large concern; one who is accurate at figures and has neat hand; hours 9 to 5, Saturdays 9 A. M. to 1 P. M.; salary to start $16; good chance for advancement; state age. C. R., 230 Times.

CLERK—Large cotton converting house desires exercised party to look after special packing order and customers shipments from mills; good opportunity; must be experienced. W 764 Time Downtown.

CLERK, junior clerk; bright girl wanted by large corporation; age 16 to 18; hours 9 to 4:30; good surroundings and advancement. G. D., Box 70, Station D., N. Y.

CLERK for invoice pricing; must be quick with figures; state age, experience and salary. W 230 Times.

CLERK for general office work; state age and salary. W 228 Times.

COOK
YOUNG WOMAN NOT OVER 35 TO DO PLAIN COOKING IN EMPLOYES' LUNCH ROOM FOR GIRLS; SALARY $18 PER WEEK TO START. APPLY AT MANHATTAN, 1,138 BROADWAY, COR. 27TH ST., 9 A. M. TO 6 P. M.; BRONX, 453 EAST TREMONT AV., 9 A. M. TO 8 P. M.

DESIGNER.
PROMINENT PHILADELPHIA FIRM HAVE OPENING FOR A DESIGNER WITH CREATIVE ABILITY ONLY ON CHILDREN'S SILK, SERGE AND REGULATION DRESSES; SALARY NO OBJECT. PERMANENT POSITION; WRITE FULL PARTICULARS TO OBTAIN PERSONAL INTERVIEW; STRICTLY CONFIDENTIAL. A. ROSENBLATT SONS & CO., 718 ARCH ST., PHILADELPHIA.

DESIGNER, experienced, for ladies' silk and muslin underwear; original and practical. Box 185, 217 7th Av.

DICTAPHONE OPERATOR, REMINGTON MACHINE, GOOD SALARY, WANTED BY W. & J. SLOANE FOR TEMPORARY POSITION (6 WEEKS APPROXIMATELY). CALL AFTER 10 A. M., 6 EAST 47TH ST., SUPERINTENDENT'S OFFICE, OR WRITE TO BOX 90, GRAND CENTRAL POST OFFICE.

DICTAPHONE OPERATOR—Rapid and accurate, who can write good common sense letter; good chance for advancement; state age, experience and salary. W 802 Times Downtown.

ELLIOTT-FISHER OPERATOR for ledger posting on two column, Model "T" machine. Apply in person or by letter, stating past experience and salary desired. General Electric Company, Room 1206, 120 Broadway, New York City.

ELLIOTT-FISHER OPERATOR.
Bookkeeping machine; steady position; good pay. Callan's, 3d Av and 121st.

FEMALE TYPISTS
FOR PUBLICATION OFFICE.
Preferably those who can report at 12:30 afternoon, work until 4:30, excepting Saturday; salary dependent upon work assigned. Apply Room 2083, 1 Madison Av.

FILE CLERK.
Large insurance office has excellent opportunity for capable experienced young lady, about 21, familiar with alphabetical files; permanent position; salary at start $16-$18 per week; state height and full particulars. Y 825 Times Downtown.

FILE CLERK wanted in pleasant office; permanent position; right party. Call Moreo International Agency, 449 4th Av.

GENERAL HOUSEWORKER for Bronxville; must be good cook; good home. Phone Bronxville 987, or write V. S. H., Governors Road, Bronxville, N. Y.

GIRLS WANTED.
$15 A WEEK TO START.
Positions open in several departments; no experience required; rapid advancement; permanent work; 48 hours or less week; earnings of $35 to $100 a month soon reached. 1,500 girls have been employed since Jan. 1. Many more will be employed in the next few weeks.
EMPLOYMENT OFFICES, 1,158 Broadway, Manhattan, 8 A. M. to 8 P. M.; 453 East Tremont Av., Bronx, 8 A. M. to 5 P. M.; 81 Willoughby St., Brooklyn (one block from Hoyt St. subway station), 9 A. M. to 5 P. M. Above offices also open Saturdays 9 A. M. to 1 P. M. Sundays, P. M. to 5 P. M.: 195 Broadway, Manhattan, N. W. corner of Dey St., 9 A. M. to 5 P. M.; 1,336 Broadway, Brooklyn (near Gates Av. "J" station), 9 A. M. to 2 P. M. No telephone.
MADISON SQUARE 12000.
NEW YORK TELEPHONE CO.

GIRLS
AND
WOMEN
POSITIONS OPEN NOW FOR
PACKERS,
ORDER PICKERS,
STOCK PEOPLE
AND AS
UTILITY WORKERS
IN OUR
SHIPPING ROOM.
NO EXPERIENCE NECESSARY.
MINIMUM $15 PER WEEK.
TAKE ANY CAR TO THE SANDS ST. STATION AT BROOKLYN BRIDGE.
THE CHARLES WILLIAM STORES,
25 WASHINGTON ST.,
BROOKLYN, N. Y.

GIRLS.
FILERS, TYPISTS, CLERICAL WORKERS, COMPLAINT ADJUSTERS;
must be 16 years of age or over and have at least a fair education; previous experience not required. We offer unusual opportunities for advancement, in salary and position; desirable companionship.
HOURS 8:30 TO 5:30.
SATURDAYS HALF DAY.
Apply Employment Office during the above hours. Two blocks from either Christopher St. Station, 9th Av. "L" or Christopher St. Ferry or Hudson Tube to Christopher St. Station.
BELLAS HESS & CO.,
95 Morton St.,
cor. Washington St.

GIRLS.
PACKERS, STOCK CLERKS.
Must be 16 years of age or over, for handling lightweight merchandise; airy, light and well ventilated building, overlooking the Hudson River.
LIBERAL SALARY. HOURS 9:30 TO 5:30.
SATURDAYS, HALF DAY.
Previous experience not required; we teach you the work; two blocks from either Christopher St. station 9th Av. "L" or Christopher St. Ferry.
BELLAS HESS & CO.,
95 Morton St.,
Cor. Washington St.

GIRLS AND WOMEN.
POSITIONS OPEN NOW FOR PACKERS, ORDER PICKERS, STOCK PEOPLE AND AS UTILITY WORKERS IN OUR SHIPPING ROOM; NO EXPERIENCE NECESSARY; MINIMUM PAY, $15 PER WEEK. TAKE ANY CAR TO THE SANDS ST. STATION AT BROOKLYN BRIDGE. THE CHARLES WILLIAM STORES, 25 WASHINGTON ST., BROOKLYN, N. Y.

GIRLS for perfumery factory; we can use girls with or without experience; good surroundings; pleasant work; must have references. Klotz, 90 8th Av.

GIRL in office of large wholesale house; pleasant surroundings; good opportunity; experience not necessary. Call Jackman's, 35 West 39th St., ninth floor.

GIRLS for stock work, large wholesale house; steady position; chance for advancement. Call all day, 1,361 Broadway, 4th floor.

GIRLS, beginners, large insurance company, excellent opportunity. Call Personnel Dept., 10th floor, 115 Broadway.

HELP WANTED—Female.

GIRLS
and
YOUNG
WOMEN
TO
HANDLE
LONG-
DISTANCE
TELEPHONE
CALLS.
$15
PER WEEK
TO START.
PERMANENT POSITIONS.
With the Very Best
Working Conditions.
Regular and Frequent
Increases in Salary.
ADDITIONAL MONEY
For Special Hours.
Apply at
Room 830,
24 Irving Pl. and
24 Sepanard St.
THE AMERICAN
TELEPHONE and TELEGRAPH
COMPANY.

GIRLS, four, wanted in a first-class fire insurance office for general office work, including typewriting; no objection to grammar school graduate if ambitious; right salary to the right girl. W 783 Times Downtown.

GIRLS for office work, filing, &c.; experience unnecessary; rapid advancement if capable. Apply in person or by letter, 5th floor, 498 Broadway, near Canal St. stations of subways.

GIRLS
experienced on leather stitching machine. New England Panama Hat, 24 West 12th St.

GIRL, 16, white or colored, attend door and telephone, doctor's house; sleep home; $10; breakfast, luncheon. 51 West 47th St.

GIRL, experienced clerical worker, good at figures. Apply after 10 A. M., American Shirt Co., 11 East 26th St.

GOVERNESS—Take complete charge of 3 children, youngest 5½; good salary. Call Levine, 114 West 26th.

HOUSEKEEPER or mother's helper, active and experienced; references required. Call Mrs. Williams, 609 West End Av., between 3 and 4 P. M. Friday, or write Box 196 Woodmere, Long Island.

HOUSEWORKER, general, white, with good references; cook to assist; willing to learn cooking; wages up to $30 per month; one whole day free; apartment. Mrs. C. Nessler, 250 West 94th St.

HOUSEKEEPER—Small institution, Sevilla Homes for Children, opposite American Bank Note Co. Apply mornings 9-12.

HOUSEWORKER, general, white; no washing; good wages; Apartment 25, 35 West 86th St. Call, 2 to 6 P. M. Phone Riverside 2449. Carfare paid.

HOUSEWORKER wanted—Woman for general housework; widow, no encumbered, or with child about 3 years old preferred. Apply to Mrs. Bunkin, 51 Mercer St., N. Y. C.

HOUSEWORK—Steady place, good wages, in small, refined family; very short distance from New York. For particulars telephone Columbus 7186.

HOUSEWORKER (white); no washing, good home and wages; call all week. Levine, 114 West 28th.

HOUSEWORK—Girl for housework, 4 adults. 215 West 91st, Apt. 32.

KITCHEN AND DINING ROOM WORK. OPENINGS FOR SEVERAL WOMEN, 25 OR UNDER, FOR GENERAL WORK IN EMPLOYES' LUNCH ROOMS; WAGES $17 TO $20, INCLUDING HOT LUNCH. APPLY AT: MANHATTAN, 1,138 BROADWAY, COR. 27TH ST., 9 A. M. TO 8 P. M.; BRONX, 453 EAST TREMONT AV., 9 A. M. TO 8 P. M.

MODELS
WANTED, SIZE 16, TO TAKE CHARGE OF SHOWROOM; PERMANENT POSITION. MORRIS W. HAFT, 104 WEST 27TH ST.

MOTHER'S HELPER—Wanted a refined young woman as mother's helper for lady and little girl; live in country place in South; good, kind, capable woman; must have references. Phone Apt. 126, 3500 Plaza.

MOTHER'S HELPER wanted to assist with two small children; gentlewoman preferred; hours by arrangement; references. B. F., 2,481 Broadway.

MOTHER'S helper; good home for a nice woman. Morningside 3506.

NURSES or attendants for day duty; also for night duty, in private sanitarium in country; nervous and mental cases; experienced; state age; salary $40 per month and maintenance. Apply by letter to Box 4, Yelle Mere P. O., N. Y.

NURSE, for two children, 5 years old, willing to go to Long Beach for Summer; salary $60 monthly; best references required. Bandler, 340 West 72d.

NURSE for 20 months old baby, to help with housework; three in family, in suburb convenient to New York. Call 9-10 A. M. Phone Bronxville 213-R, or write A 1067 Times Annex.

NURSE, experienced, competent, for child 2½ years old; reference required. Mrs. Hunt, 838 West End Av. Riverside 6829.

NURSE, young, exercienced, for boy 7 years; reference. Apt. 11B, 161 East 79th.

OFFICE ASSISTANT WANTED BY LARGE TEXTILE HOUSE; MUST BE NEAT, RAPID, ACCURATE PENMAN; EXCELLENT OPPORTUNITY FOR RIGHT PARTY; SALARY $18 TO START. CALL 9 A. M. AND SEE MR. CARLOUGH, 2D FLOOR, 212 5TH AV., CORNER 26TH ST.

OFFICE ASSISTANT,
with knowledge of bookkeeping preferred; must be good penman and accurate at figures; steady position.
BAER BROS.,
438 WEST 37TH.

OFFICE GIRL—Public school graduate, 16 years of age, wanted in office of publishing house; salary ten dollars. F 614 Times Downtown.

OFFICE ASSISTANT, good at figures; state age and salary desired; Christian house. W 147 Times.

OFFICE GIRLS, 14 to 16, in office of large insurance company; good chance for advancement to higher positions. Address P. O. Box 94, Station F.

OFFICE ASSISTANT—Young woman, 20-25, married or single. Call 10 A. M. Ludwig Baumann & Co., 8th Av., block 35th to 36th St.

OFFICE ASSISTANT, with knowledge of stenography; good chance for advancement. George Bernard Co., 473 5th Av.

OPERATOR, switchboard, by large mercantile concern downtown. 3279 Times Annex.

PROOFREADER and to take care of mailing list publishing house. Apply Friday. Urner-Barry Co., 172 Chambers St.

PUNCH PRESS HANDS;
steady work; good pay. Dictograph Products Corp., Rockaway Road and Beaufort St., Jamaica, L. I.

SALESLADY, experienced, ladies' apparel; good salary. Meyer's, 648 Nostrand Av., Brooklyn.

SALESLADY, waist and dress shop; steady position. Maison Lilian, 2,801 Broadway.

SALESWOMEN
for gowns and millinery; good salaries and liberal commissions to capable young woman with considerable New York experience in first-class establishments.
MAISON BERNARD, 5th Av. and 57th St.

SALESWOMEN—Wanted, immediately, several experienced saleswomen for coats, suits and gowns; those familiar with specialty shop preferred; permanent positions and liberal compensation. William Davies & Co., 339 5th Av.

SECRETARY—Educated young lady who is an able correspondent; grammarian, capable of writing forceful letters on her own initiative; good stenographer who possesses executive ability, as secretary to a financial committee of an institution. W 809 Times Downtown.

SEAMSTRESS—Small institution; sleep home, Sevilla Home for Children, opposite American Bank Note Co. Apply mornings 9-12.

STENOGRAPHER and office assistant, of pleasing personality, neat and willing; high school graduate preferred, by Japanese export import house. State age, salary and experience. C 419 Times.

STENOGRAPHER by large silk importing concern; splendid chance for bright and capable worker; state age, experience and salary. C 361 Times.

STENOGRAPHER, up-to-date plumbing contractor's office; preferably one experienced in the line; splendid opportunity right party; write giving full particulars. L 173 Times.

STENOGRAPHER — Bright American girl with some experience in office of wholesale metal company. Experience. W 192 Times.

STENOGRAPHER, experienced, with high school education preferred; salary $25; good opportunity; state particulars. J. B., 476 Times.

STENOGRAPHER and general office assistant; opportunity for advancement. Smith Rubber & Tire Company, 1,777 Broadway, Room 405.

STENOGRAPHER, THOROUGHLY EXPERIENCED. CALL AT HOUPERT MACHINE CO., HARRIS AV. AND MARION ST., LONG ISLAND CITY.

STENOGRAPHER-TYPIST, German language knowledge of English essential; write, stating full particulars; permanent. W 225 Times.

STENOGRAPHER; young lady; neat and accurate; must be rapid and willing worker; permanent position, with good chance for advancement; state experience, reference, age and salary. W 808 Times Downtown.

STENOGRAPHER in office of Christian concern; one who is familiar with general office work; salary $25. Apply in own handwriting, Lock Box 276, Grand Central Station Post Office.

STENOGRAPHER—Bright girl about 18 in busy mercantile office; wholesale ribbon establishment; good English, neatness and accuracy essential. W 842 Times.

STENOGRAPHER—CLERK.
Intelligent young woman, between ages of 20 and 30 years, for personnel office of large mercantile organization; will also assist in compilation and editing of house organ; must have good education and office experience; possessing initiative and tact and ability to meet people; salary adjustable. Apply to L. S. FELLOWS, 207 West 34th St.

STENOGRAPHER—An old established 5th Av., house requires the services of a competent stenographer; to one who is capable and willing we offer an excellent opportunity for advancement together with a good salary to start. See Mr. Ferguson, 67 5th Av. Palmi Fechteler Co.

STENOGRAPHER and bookkeeper, experienced, with good references necessary; one capable of taking charge of the entire office; must be absolutely dependable; good salary to start; excellent opportunity for advancement. Pierce-Arrow Used Car Exchange, 1,767 Broadway. Call bet. 9 and 4.

STENOGRAPHER AND TYPEWRITER.
Experienced dress manufacturer offers steady position; good salary to young lady, size 16 or 36, of good appearance; assist in showroom; also try on dresses once in a while. P 158 Times.

STENOGRAPHER by large advertising agency; interesting work for bright, refined young lady desiring steady position with good opportunity for advancement. Call today, 12-3, eighth floor, 449 4th Av. Ask for Mr. Woolhouse.

STENOGRAPHER, young woman, as assistant to department head; must be thoroughly experienced, preferably in export line; capable handling details on own initiative; state age, experience and salary desired. W 780 Times Downtown.

STENOGRAPHERS (3), neat and accurate workers; must also be willing to do filing and duplicating work; salary to start $18; advancement. Apply Swiss Federal Railroads, 241 5th Av.

STENOGRAPHER, Spanish-English; must be equally proficient in both languages; answers must state nationality, experience, references and salary expected. Permanent. P. O. Box 5, Station F.

STENOGRAPHER, bright beginner, accurate, well educated, hours 9 to 5; permanent position with high grade firm to neat, willing girl. State age and salary expected. T 975 Times.

STENOGRAPHER; one who has had experience in general office work; must be neat in appearance and have good personality; chance for advancement to right party. Call between 9 and 12, Cadillac Oil Co., Inc., 1,919 Broadway and 64th St.

STENOGRAPHER.
THOROUGHLY EXPERIENCED; EXCELLENT OPPORTUNITY FOR THE RIGHT PARTY. APPLY AFTER 9 A.M.
WILLYS OVERLAND, INC.,
521 W. 57TH ST.

STENOGRAPHER, law office; must be experienced; state salary expected and full particulars; one with knowledge of bookkeeping and law experience preferred. Henschel, 55 Liberty St. Phone 5758 Rector.

STENOGRAPHER-BOOKKEEPER — Young woman with some experience in stenography and bookkeeping; small office; state experience and salary. L 967 Times Downtown.

STENOGRAPHER-COMPETENT AND ACCURATE, FOR LARGE IMPORTER; EXCELLENT OPPORTUNITY; KNOWLEDGE OF SPANISH AND USE OF DICTAPHONE ASSET; WRITE FULLY. W 289 TIMES.

STENOGRAPHER AND TYPEWRITER, well recommended, for manufacturing concern; state age and experience. R 1295 Times Bronx.

STENOGRAPHER,
EXPERIENCED AND CAPABLE OF TAKING CHARGE OF RAPID DICTATION. C. McWATTY CO., INC., 53-57 WEST 23D ST.

STENOGRAPHER, Christian firm, experienced, high school graduate; must be rapid and accurate; $25 per week. W 750 Times Downtown.

STENOGRAPHER wanted by New York Stock Exchange house; experienced. Address "B," Box P, Box 822, City Hall Station, New York City.

STENOGRAPHER—Experienced, of good appearance; splendid chance for advancement. Call Current History Magazine, Times Bldg., room 1708.

STENOGRAPHER wanted for general office work; must have high school education.

TODAY.

Classified advertisements for the Sunday edition of The New York Times, including those for the Real Estate, Automobile Exchange and Business Opportunity columns, should be in the Times Building today. Early copy has the preference in the selection of advertisements for insertion.

HELP WANTED—Male.

BUYER and manager's assistant; knowledge furniture and carpets; good opportunity. S. Bauman & Co., 750 8th Av.

CABINET MAKERS (4) AND POLISHERS; steady work; good chance for the right men. Apply Backs, Emporium Superintendent, Columbia Graphophone Co., 16 Warren St.

CHAUFFEUR—An experienced, careful driver for a Simplex car; must have A1 reference and willing to go to the mountains for the Summer; state full particulars. A 101 Times.

CHAUFFEUR, experienced on commercial truck; references required. Louis Fleisman, 800 Broome St.

CHAUFFEUR, thorough mechanic; married man; good references. N. H. Bornstein, 819 Broadway.

CLAIMS.

YOUNG MAN IN LARGE WHOLESALE HOUSE TO ASSIST IN BUREAU OF ADJUSTMENTS; MUST HAVE GOOD HANDWRITING; SPLENDID OPPORTUNITY. HAMBURG & HILDERS BROS., 1,300 BROADWAY, 37TH ST. ENTRANCE.

CLERK—Wanted in the indorsement department of a large marine insurance agency, a young man having some experience in insurance work; excellent opportunity for right party. Address, giving full particulars, L 961 Times Downtown.

CLERK—large cotton concern house desires experienced party to look after special packing orders and customers' shipments from mills; good opportunity, but must be experienced. W 761 Times Downtown.

CLERK for night duty; good penman, also to operate switchboard; good salary and board. Apply to Superintendent, 210 East 34th St.

CLERK—Stock, for wholesale notion house to manage department; give reference and wages wanted. Apply Permanent, W 810 Times Downtown.

CLERK to assist in store; one familiar with hardware line preferred; good opportunity for advancement; Christian concern. A 985 Times Downtown.

CLERK, about 30, in office of wholesale grocery house. State age, reference, opportunity to advance; $20 to start. A 710 Times Downtown.

CLOTHING STOCK CLERK.
WALLACH BROS., 3D AV., COR. 122D ST.

COLLECTOR AND ADJUSTER.
AN AUTOMOBILE FINANCING INSTITUTION OF STANDING BETWEEN 30 TO 40 YEARS OF AGE TO WORK ON STRAIGHT SALARY AND EXPENSES; MUST BE AN EXPERIENCED ADJUSTER OF A MAN WITH BOTH LEGAL AND BUSINESS TRAINING; ALSO MUST BE WILLING TO TRAVEL IN ANY SECTION OF THE COUNTRY; NATIVE-BORN AMERICAN PREFERRED; DO NOT APPLY UNLESS YOU CAN REALLY GIVE SATISFACTORY ADJUSTMENT WORK. C. R., 275 TIMES.

COMMERCIAL ARTIST, one familiar with electrical and allied devices preferred; position calls for man with ability to design attractive advertisements; moderately salaried. Write in full as to experience salary wanted, etc. F 615 Times Downtown.

COMPTOMETER OPERATOR.
HOTEL PENNSYLVANIA
REQUIRES COMPETENT COMPTOMETER OPERATOR FOR NIGHT WORK. APPLY TO MR. SMITH, EMPLOYMENT MANAGER.
SEVENTH AVE. AND 32ND ST.
BETWEEN 6TH AND 7TH AV.

COOK, efficient Japanese, private family, Baltimore, Md. Apply in writing, Room 1112, 200 5th Av., stating wages, &c.

COST CLERK.
TO AN AMBITIOUS YOUNG MAN WITH MACHINE SHOP COST EXPERIENCE WE PLACES OPPORTUNITY BEFORE INITIAL SALARY WE HAVE A VERY DESIRABLE OPENING TO OFFER; ONLY THOSE NOT AFRAID OF HARD WORK NEED APPLY. WRITE, GIVING AGE, RELIGION, SALARY EXPECTED AND WHETHER MARRIED OR SINGLE. T. N., 209 CABLE BLDG.

COST CLERK.
To an ambitious young man, with machine shop cost experience, we place opportunities before initial salary, we have a very desirable opening to offer.
ONLY THOSE NOT AFRAID OF HARD WORK NEED APPLY.
Write, giving age, religion, salary expected and whether married or single. T. N., 209 CABLE BUILDING.

COUPLE—Man understanding work about gentleman's place, machinery and automobiles; wife as cook; country near New York in Summer, city in Winter; only those experienced with good reference desiring permanent position apply; please write for appointment, stating experience, nationality, wages and telephone number and address for reply. Address Mr. Fox, Room 1400, 16th floor, 37 Wall St., New York.

COUPLE wanted (white), without children; chauffeur, gardener and cook and housekeeper (laundry). Apply Geo. F. Taylor, Sound Brook, N. J. Phone 260, or office, Suite 500, 2 Rector St., New York City.

CUTTER—A prominent 5th Av. concern requires the services of a first class cutter and fitter on men's fine custom made clothes; all replies will be held strictly confidential. F. S., Box A 210 Times.

DICTAPHONE OPERATOR, REMINGTON MACHINE, WANTED BY W. & J. SLOANE FOR TEMPORARY POSITION (6 WEEKS, APPROXIMATELY); GOOD SALARY. CALL AFTER 10 A. M., 8 EAST 47TH ST., SUPERINTENDENT'S OFFICE, OR WRITE TO BOX 90, GRAND CENTRAL POST OFFICE.

DRAFTSMEN
for light structural, sheet iron, ventilating and conveyor work; core and japanning oven experience preferred; men from 25 to 30 years of age desired; permanent position and rapid advancement for those qualifying; must be neat and bring sample of work. Apply Room 634, at 30 East 42d St.

DRAFTSMEN, CHECKERS.
Electrical men on power stations, substations and switchboard work; only experienced men need apply.
BROOKLYN EDISON CO.,
72 WILLOUGHBY ST., BROOKLYN.

DRAFTSMAN in builder's office, experience in taking measurements and making shop details essential; experience in office remodelling desirable. Address N. O. K., W 787 Times Downtown.

DRAFTSMAN wanted for cut stone work, either experienced men or men familiar with building plans and willing to learn; steady position. B. A. & G. N. Williams, 183d St. and Walnut Av., Bronx.

DRAFTSMAN, mechanical, with extensive experience in designing and developing intricate machinery; exceptional opportunity; only first class men need reply; state experience and salary. W 788 Times Downtown.

DRAFTSMEN required, with no less than three years' experience in design of oil engines, gas engines or steam engines. Apply Mietz & Weiss Corporation, 420 East 19th St., New York City.

DRAFTSMAN, junior architectural, for tracing and general drafting in large office; good opportunity for the right boy; state salary and experience. C 396 Times.

DRAFTSMAN, mechanical, 2-3 years' experience; structural experience desirable, not essential; Christian firm. 702 Times, 2 Rector St.

DRAFTSMAN, mechanical, first class, wanted for engineering works in Ohio; must be neat, accurate; state experience, references, salary required. E 564 Times.

DRAFTSMEN—A1 electrical draftsmen on power house design wanted at once. Thomas E. Murray, Inc., 55 Duane St.

DRAFTSMAN—Bright beginner with some experience in drafting room; state age, salary, &c. V 784 Times Downtown.

DRAFTSMAN, mechanical, experienced, for detail work; state age, experience and salary expected. Write Mechanical, 403 W. 42d.

DRAFTSMAN, mechanical, first-class, for layout and designing, with technical education. Y 2301 Times Annex.

DRAFTSMAN—One familiar with machine designing. Apply Mr. Hyde, W. E. Kelsey Co., 117 West Side Av., Jersey City, N. J.

ELEVATOR ENGINEER wanted, technical graduate with several years' actual experience in elevator work. Y 2291 Times Annex.

ELLIOTT-FISHER OPERATOR.
Bookkeeping machine; steady position; good pay. Callan's, 3d Av. and 132d.

ELEVATOR OPERATORS.
WE HAVE A VACANCY FOR EXPERIENCED ELEVATOR OPERATORS; GOOD SALARY, STEADY EMPLOYMENT. APPLY TODAY READY FOR WORK. MR. PEEN, SUPT., ROOM 1162, 60 MAIDEN LANE, N. Y.

ELEVATOR RUNNER FOR HIGH-CLASS APARTMENT HOUSE; LIBERAL SALARY. APPLY SUPT., 503 WEST END AV., 87 ST. ENT.

ELEVATOR RUNNER WANTED FOR APARTMENT HOUSE; SALARY, $60. APPLY SUPT., 265 WEST 81ST ST., NEAR BROADWAY.

ENGINEER, experienced, wanted for private residence; must be competent to make repairs; heating and electrical; state wages. Reply, giving references, P. M., Post Office Box 477.

ENGINEER, experienced on small or full Diesel; technical man preferred; MIMEO West firm. Y 2230 Times Annex.

ENGINEER Wanted—A man capable of being chief engineer and to take full charge of Heine water tube and horizontal tubular boilers, tandem and triple expansion engines, electric generators, steam fittings, &c. Y 2229 Times Annex.

ENTRY CLERK,
expert taking charges from caller.
ADDRESS EXPERT,
BOX 126, MADISON SQUARE.

ESTIMATOR wanted, familiar with frame and general construction; state references and salary. V 799 Times Downtown.

ESTIMATING CLERK, with experience in steam and plumbing supply line. Call 462 Water St., or phone Orchard 8700.

EXECUTIVE SECRETARY wanted by busy man; must be well educated young man of pleasing personality; college graduate preferred; understand stenography and typewriting and be capable of directing assistants; unmarried and willing to go to Boston temporarily; unusual opportunities for advancement; state experience and salary desired. G 972 Times.

Executive required for Y. M. H. A. Married man, who is educated in Hebrew and English, possessing the necessary talent and qualifications to efficiently administer the activities of a Y. M. H. A. Address letter stating qualifications and experience to A. Gold, 556 Favonia Av., Jersey City.

EXPORT MANAGER required by old established Pacific Coast house for New York office; applicant must be thoroughly familiar with business, particularly steel products and shipping experience; possessed of sound business judgment and executive ability; application strictly confidential. W 784 Times Downtown.

EXPORT and Import.—Well established concern offers service to merchandise man, conversant all details; responsible position; good opportunity right party. Apply, stating qualifications, salary expected, W 185 Times.

FOREMAN, experienced on ladies' leather belts; one who understands this line from A to Z; good chance for the right man; old established concern. W 81 Times.

FOREMAN in pants factory; out of town; must be experienced to handle female help; references. Y 2280 Times Annex.

GARDENER.
MUST BE CAPABLE OF TAKING CARE OF LAWN, FLOWERS AND VEGETABLE GARDEN, IN SMALL COUNTRY PLACE, 1 HOUR FROM N. Y.; STATE EXPERIENCE, REFERENCES AND SALARY EXPECTED.
WRITE S. T., ROOM 803, 110 WEST 40TH.

GARDENER—CHAUFFEUR — Must understand driving Cadillac car and work in garden; 3 rooms and bath, furnished, in A1 condition; suitable for man and wife; must furnish references. C. D. Hobbs, 162 West 72d St.

GRAVURE ETCHER, first class; good opportunity for right man with large upstate newspaper; state experience and qualifications. Address Y 2282 Times Annex.

HOUSEWORKER, steady place, good wages, in small refined family, very short distance from N. Y. For particulars telephone Columbus 7186.

ILLUSTRATOR, TECHNICAL,
for general catalogue work; write or apply to employment office.
MERGENTHALER LINOTYPE CO.,
Park Av. and Hall St., Brooklyn.

INSPECTORS, automobile road, wanted; several good men, thoroughly conversant with motor trucks. Manhattan Motors Corporation, 256 West 19th St.

LABORERS wanted. Apply the Durland Co., 1 Madison Av., cor. 26th St., Coleman.

LAWYER FOR EDITORIAL WORK ALONG LINES OF LEGAL RESEARCH; STEADY POSITION WITH GOOD OPPORTUNITY OPEN FOR MAN POSSESSING THE NECESSARY QUALIFICATIONS. S. P., 401 JAMES DOWNING.

LEDGER CLERK, good penman, competent; state age, experience, salary and references. E 569 Times.

MAN or woman socially acquainted is desired to obtain commissions for artist who has painted portraits of persons of prominence in New York, and other cities; many social, business and professional leaders have given artist sittings; his work and standing prevent solicitation of commissions personally; his qualified agent to give assistance may do so successfully without prejudice to social position. S 1049 Times Annex.

MAN Wanted.—Prominent Casualty Insurance Company has attractive opening for man capable directing automobile surveys department; mechanical knowledge of automobiles and executive ability essential; ex-officer U. S. Motor Corps or foreman auto service department, auto company, might qualify; state age, education, salary; confidential. W 784 Times Downtown.

MAN—Small manufacturing concern requires the services of a middle aged man or woman to read technical literature, furnish general abstracts, act as stenographer and typist. Address, stating age, experience and salary, J. E. L., 119 Murray St., Newark, N. J.

MANAGER—High-class man required to take the management of a large mica manufacturing concern; must have full knowledge of details of the business. Apply First Mica Co., 11 Christopher St.

MAN; advanced years, who is willing to do office boy work. Apply Room 1104, 55 Liberty St.

MECHANICAL ENGINEER—Firm of certified accountants wants an industrial engineer to co-operate on cost work; this is an exceptional opportunity for a man at present employed who would like to become permanently connected with an accounting firm. Y 800 Times Downtown.

MEN WANTED.
50 HELPERS AND LABORERS, 54 CENTS PER HOUR. 100 PAINTERS' HELPERS, BERTH WORK, AVERAGE WAGES $28-$30 PER WEEK.
A steady, limited number of physically fit men, 18-35 years, 140-170 lbs., to learn a ship trade; good pay while learning; only men who mean business need apply.
APPLY READY FOR WORK, SUBMA RINE BOAT CORPORATION, NEWARK BAY SHIPYARD, PORT NEWARK, N. J., OR SEE OUR MR. SHAY, STATE EMPLOYMENT OFFICE, 112 WEST 40TH ST., NEW YORK CITY, 9 A. M. TO 4 P. M.
Ferry leaves Liberty Street, N. Y., Central Railroad of New Jersey, 6:30 A. M. and 7:55 A. M., making direct connection at Jersey City with trains running direct to Shipyard, 25-minute run.

MEN
as messengers for office; light work on outside errands; $12. Apply 581 4th Av., 12th floor.

MEN, ex-service, attention, we have vacancies for two men for outside work. Apply 500 5th Av., Room 712B.

MILLING MACHINE HANDS.
EXCELLENT OPPORTUNITY FOR MEN WHO CAN SET UP THEIR OWN WORK; 44-HOUR SHOP, WITH ALL MODERN CONDITIONS; DAY WORK IN PRODUCTION DEPARTMENT; WILL BE REQUIRED TO WORK FROM BLUEPRINTS.
APPLY
MERGENTHALER LINOTYPE CO.,
Park Av. and Hall St.,
BROOKLYN, N. Y.

MODEL wanted, size 36, for young men's clothing house. Apply Epstein, Chas. Douglis Co., 220 Broadway, 9th floor.

MODEL, size 37, men's clothing, to go on road with samples. Apply in person or by letter. M. & W. Rosenberg, 79 5th Av.

OFFICE MAN.
Christian firm has opening for man of good education and clerical experience to go from desk to desk in its office with the idea of becoming familiar enough with its system to ultimately assume the duties of office manager or cashier in one of its branches; good salary to start to the right man; the man who will be selected must be well above the average in all respects; in replying give full details as to experience, education, &c., also telephone number. W 732 Times Downtown.

OFFICE ASSISTANT—Good opportunity in office of large oil corporation for young man; must be of neat appearance and energetic; state age, experience, references, religion; salary to start, $50 per month. V 808 Times Downtown.

OFFICE BOY, by well-known importing and exporting house; excellent opportunity to learn foreign trade; advancement assured to boy qualified to take advantage of opportunities. Room 706, 25 Beaver St.

OFFICE BOYS, 16 YEARS, IN OFFICE LARGE MERCANTILE CONCERN; GOOD OPPORTUNITY FOR ADVANCEMENT. CAMPBELL, METZGER & JACOBSON, 3 EAST 23D.

OFFICE BOY; alert, industrious; sales office of large manufacturing concern; write, stating age, salary desired and experience, if any. T 501 Times.

OFFICE ASSISTANT by a large manufacturing concern. Address, stating age, reference and salary expected. E 764 Times Downtown.

OFFICE BOY WANTED BY A LARGE INSURANCE COMPANY; SALARY $60 PER MONTH AND LUNCH. O. J. G., P. O. BOX 90, WALL ST. STATION.

OFFICE BOY wanted by Christian house, import and export; bright boy, about 16 years of age. Call Room 2001, 50 East 42d St.

OFFICE BOY with export firm, general office work; splendid opportunity. Apply Department 1, Trade Press, 403 Lexington Av.

OFFICE BOY—Good opportunity for bright, refined boy, 16-18. United Fruit Co., Auditing Dept., Pier 9, North River.

OFFICE BOYS in office of large insurance company; good chance for advancement. Address P. C. Box 328 City Hall Station, N. Y.

OFFICE ASSISTANT for general clerical duties; office of dealer in specialty installing contractor; salary $25. H 41 Times.

OFFICE BOY, age 14 to 16, for large manufacturing and export house; salary $11; advancement. Apply 5th floor, 126 Liberty St.

OFFICE BOY in office of Hoboken manufacturers; resident of Jersey preferred. Address J. C., 425 Times Downtown.

OFFICE BOY wanted, 15-16 years; salary to start $10. Apply Miller & Co., 130 Broadway.

OFFICE BOY; bright, good prospects; salary $14. Apply Secretary, 39 Broad St.

OPTOMETRIST wanted. M. Singer, 256 Broadway.

HELP WANTED—Male.

ORDER CLERK ASSISTANT
required by large engineering firm at White Plains; some knowledge of engineering essential. Apply, stating age, experience and salary required, to J. M. L., Joseph Baker's, Limited, Baker-Perkins Building, White Plains, N. Y.

ORTHOPEDIC BRACE MAKER wanted, experienced; salary $45 per week; references required. Apply to Captain C. D. Fillsbury, Base Hospital, Fox Hills, Staten Island, N. Y., Ward 26, between 3 and 4.

PACKER,
expert packing general merchandise.
ADDRESS GENERAL,
BOX 126, MADISON SQUARE.

PATTERNMAKERS (wood). Apply Ball & Jewell, 24 Franklin St., Brooklyn.

PORTER, HEAVY.
USEFUL HELPER AROUND SHIPPING DEPARTMENT OF IMPORTING HOUSE. ADDRESS HEAVY, BOX 126 MADISON SQUARE.

PORTER—Middle aged man wanted for light work; must have best references; wages $25. L. Saimas & Co., 41 East 11th St., corner University Place.

PORTER and elevator man wanted; white. Consolidated Stock Exchange, 26 Beaver St. See janitor.

PRINTING—Young man with thorough knowledge of the printing business as estimator and order clerk; unusual opportunity for advancement to the right man. "Printing," 127 Times Downtown.

PUNCH PRESS HANDS.
Steady work, good pay. Dictograph Products Corp., Rockaway Road and Beaufort St., Jamaica, L. I.

SALESMAN.
One who has successfully sold RIBBONS to the candy, handkerchief and papeterie trade; a man who has shown ability to handle said trade for a line of cut (faster) ribbons and is accustomed to big business; to such an excellent opportunity is offered to connect with live wire house on salary and commission basis.
FREYDBERG BROS., INC.,
44-46 WEST 18TH.

SALESMEN CAN MAKE CONNECTION WITH LARGEST ELECTRICAL CORPORATION IN METROPOLITAN DISTRICT, ONLY MEN OF RECOGNIZED ABILITY WITH RECORD OF SUCCESS AND INTEGRITY ARE DESIRED; SALARY AND COMMISSION OR DRAWING ACCOUNT AGAINST LIBERAL COMMISSION; LEADS AND CORPORATION FURNISHED. CALL H. U. MANN, 1465 MOR., MAIN 7630, FOR APPOINTMENT.

SALESMEN.
WE CAN USE TWO SALESMEN TO FOLLOW UP INQUIRIES ON A HIGH CLASS REFERENCE PUBLICATION; EXPERIENCE HELPFUL BUT NOT ESSENTIAL; LIBERAL COMMISSION AND BONUS, WHICH IS PAID PROMPTLY ON ACCEPTANCE OF ORDER; SPECIAL LIST CIRCULARS FREE FOR OUR CLEARING. APPLY SALESROOM, WALL VOLUMES DEPARTMENT, 215 WEST 43D ST.

SALESMEN—An organization formed 27 years ago to do promotion work for newspapers throughout the country can use a few more salesmen to get subscribers in nearby towns; house-to-house selling experience necessary; liberal drawing account against commission; very big income assured to hustlers. F. E. Wright, President, 150 6th Av.

SALESMEN—We have several openings for live men selling electric vacuum cleaners; the season is right; our men are making $50 to $125 per week; we want men who are not afraid to work and who can qualify as future managers; no salary; big bonus. P. M. Baiths, Mgr., Premier Service Co., 2,010 Broadway.

SALESMEN MAKE $100 A WEEK.
No door-to-door work; no competition; liberal commission; the BOOK OF KNOWLEDGE is sold by unique and special methods; if you can sell and are looking for a clean-cut and profitable specialty selling proposition it will pay you to investigate. Apply to Mr. Jackson, Room 1005, 2 West 45th St.

SALESMEN,
high class, any line, we invite investigation of the modern scientific method of high class book selling, seeing only our names on introductory work; earnings from $100 to $300 per week; write quick statement; drawing account against commission. Mr. Ballard, Room 1954, 50 Church St.

SALESMEN.
For house offers extraordinary opportunities to experienced fur salesmen with established trade; in Southern States, Ohio and Pennsylvania, Middle West, Pacific Coast; state experience, references, &c.; excellent commission proposition. B 131 Times.

SALESMEN WANTED
TO SELL ACREAGE IN TEXAS ON WHICH FOUR WELLS ARE NOW BEING DRILLED; BIG CHANCE TO MAKE ENORMOUS PROFITS; LIBERAL COMMISSIONS. ROOM 1105, WILSON BUILDING, 1,370 BROADWAY.

SALESMAN—A few young men of suitable character and education will be given opportunity to enter responsible security house, to be rapidly trained for highly remunerative work; salary and commission. Reply P. O. Box 28, Wall St. Station, or phone Mr. Nelson, John 1780.

SALESMEN for city and suburban territory; neat appearing, intelligent salesmen on a co-operative photograph sales certificate; opportunity to establish highly profitable connection; commission; call mornings, Mr. Macdonald, Champlain Studios, 362 5th Av., corner 36th St.

SALESMEN make $100 per week and even larger commissions selling $10 auto club memberships; members save over 40 per cent. on tires; buy all at jobbers' prices. Accessories dealers' prices. Call Suite 207, No. 5 Columbus Circle.

SALESMEN, Stock—Telephone experience necessary; Wall St. house offering carefully selected dividend paying securities has an opening for real producing hustler; salary and commission. Phone for appointment, Mr. Kane, Rector 6165.

SALESMAN TO TRAVEL, EXPERIENCED IN JEWELRY LINE; MUST BE HIGH-GRADE MAN; EXCELLENT OPPORTUNITY; SALARY OR COMMISSION. BUDLAVA CO., 2 JOHN ST., TELEPHONE CORTLANDT, 1816.

SALESMAN — SPLENDID OPPORTUNITY FOR LIVE WIRE TIRE SALESMAN; REAL CHANCE FOR ENERGETIC MAN TO CONNECT WITH REPUTABLE CONCERN; COMMISSION; ONLY HUSTLERS APPLY 2,033 B'WAY.

SALESMAN—Young man to introduce high-grade article to best grocers and druggists in New York and vicinity; good opportunity. Write, sending references and state salary expected, Paradise Spring Co., Cincinnati, Ohio.

SALESMAN—Manufacturer of schiffli and hand machine embroidery wants salesman who is well acquainted with the waist and dress houses; good propositions for the man who qualifies; salary and commission. Write K. F., 61 Beekman St., Hudson.

SALESMEN of good appearance to handle new invention indispensable to automobile industry; excellent opportunity for live men; commission. Call mornings, Room 302, 145 East 125th St.

SALESMAN—Large coat and suit house has an opening for a man to cover the Eastern territory; a man who can handle big business; commission; confidential. Apply in detail. B. S., 105 Times.

SALESMEN—Corporation mfg. device for repairing, overhauling automobiles and trucks desires salesmen with following among service stations, N. Y., Brklyn. Hudson. Liberal accounting, commission. 1016 Singer Bldg.

SALESMEN for New England and Massachusetts territory; calling on furniture or lighting fixture trade; exclusive line of lamp shades; side line acceptable. Fulton Lamp and Shade Co., 1,648 Broadway at 51st.

SALESMAN—CLOAKS.
HARRY KITZINGER & CO. WANT SALESMAN FOR TEXAS, OKLAHOMA, LOUISIANA AND ARKANSAS; COMMISSION AND DRAWING ACCOUNT.

SALESMAN, ACQUAINTED WITH PAPER JOBBERS IN THE WEST, HAS OPPORTUNITY TO MAKE GOOD CONNECTIONS; SALARY AND EXPENSES. Y 2324 TIMES ANNEX.

SALESMAN—Line of men's neckwear for Middle West; exclusively or as side line on a strictly commission basis; write giving full particulars; all communications strictly confidential. K. D., 135 Times.

SALESMAN, paint and varnish (no other than an experienced man need apply), to canvass New York City trade; state age, references, experience, salary or commission expected. Y 2146 Times Annex.

SALESMEN—PROFITABLE SIDE LINE.
Neptune beach purse, indispensable to bathers; very liberal commission selling retail trade. Victorial Mfr. Co., 508 West Broadway.

SALESMAN—Sell tires, rebuilt throughout with Goodrich new material; guaranteed 4,000 miles; beginner making $100 weekly commissions. Alex Tire Co., 1,476 B'way.

SALESMEN—Active young men with knowledge of furniture for our retail furniture department; straight salary. Supermarket, apply Cooke's Auction Rooms, 211 East 126th St.

SALESMAN wanted to call on wholesale and retail toy dealers; good opportunity to the right party; salary and commission. Home Novelty Co., 164 Ludlow St., city.

SALESMAN to sell high-grade line of men's neckwear; one who has an established out-of-town trade preferred; commission basis. T 588 Times.

SALESMAN with high-class following in hotels, restaurants, clubs, &c., wanted by wholesale fruit and produce house; salary depends upon results. W 104 Times.

SALESMEN of good address and appearance to sell a high grade cumulative bank stock on a commission basis. Room 1101, 135 Broadway.

SALESMAN having general knowledge of laboratory supply business; state experience, reference and salary expected. W 786 Times Downtown.

SALESMAN wanted to sell hosiery side line in case lots to retail trade; representative line; strictly commission basis; state territory. W 804 Times Downtown.

SALESMEN—Ten live men wanted to sell popular motor truck on commission; quick deliveries. 605 West 55th St.

SALESMAN, popular priced silk dresses, Pennsylvania, New York States; commence Sunderday, 120 West 37th.

HELP WANTED—Male.

SALESMAN, SPECIALTY
to sell the nationally advertised EKICKERBOCKER line of shower bath specialties to established hardware, drug and department store trade; applicant must be under 40 and able to show recent record of earning over $3,000 per year; permanent position on liberal salary and commission basis is open for right man who can come to us well recommended as a producer in handling above mentioned trade. Apply in confidence, with full particulars and phone number. W 146 Times.

SALESMAN.
A MANUFACTURER OF BROAD SILKS SEEKS THE SERVICES OF A SALESMAN WHO IS THOROUGHLY AND FAVORABLY KNOWN BY THE HIGHEST CLASS CUTTING UP TRADE; ONE CAPABLE OF EARNING $10,000 TO $15,000 PER YEAR ON COMMISSION; CONSIDERATION WILL BE GIVEN ONLY TO TERMS OF PROVED SELLING ABILITY, STATE AGE AND SELLING ABILITY; STATE AGE AND DETAILED EXPERIENCE IN A LETTER TO 803 TIMES.

SALESMAN
A TECHNICAL PRODUCT CORPORATION DESIRES THE SERVICES OF A LIVE, AGGRESSIVE SPECIALTY SALESMAN; POSITION PAYS A LIBERAL COMMISSION; THE MANUFACTURERS OF ROOFING CEMENT AND ASPHALT PREPARATIONS IN THIS LINE IS NOT ESSENTIAL; OPPORTUNITY FOR QUICK ADVANCEMENT IF YOU MAKE GOOD; STATE AGE, EXPERIENCE AND PHONE NUMBER. F 813 TIMES DOWNTOWN.

SALESMAN (SHOES).
Experienced retail salesman for a selling position in Eastern States for a nationally known line; splendid opportunity for an aggressive young retail shoe salesman to secure a good position; excellent salary to start, with rapid advancement; position worth from $3,500 to $4,000 first year. Address, stating full particulars about your shoe experience, references, age, &c., National Advertiser, V 810 Times Downtown.

SALESMAN to sell ladies' bloomers to jobbers; must know the line; salary and commission. F 610 Times Downtown.

SALESMAN, high grade, for decorative display fixtures; commission. Gaynor, 127 West 14th.

SALESMAN, inside, furniture and carpet. S. Bazeman & Co., 6th Av.

SCREW MACHINE HANDS.
Steady work; good pay. Dictograph Products Corp., Rockaway Road and Beaufort St., Jamaica, L. I.

SHIPPING CLERK—Young man between 25 and 32 for hosiery, underwear and notion house; must be thoroughly capable and experienced in packing and take full charge of shipping department; must furnish unquestionable references. Reply, giving age, experience and salary to start, S. C., 780 Times Downtown.

SHIPPING CLERK wanted by Christian import and export firm; must be an American thoroughly acquainted with Australian shipping; also capable of handling correspondence; good opportunity for right man; salary to start $35 per week. Y 2307 Times Annex.

SHIPPING CLERK for Christian plumbing supply house; must have some knowledge of bookkeeping; good position for ambitious young man; state age, experience, education and salary. W 782 Times.

SHOE SALESMAN, STORE MANAGERS, for new chain stores; splendid opportunity. Beton Shoe Shops, 428 Amsterdam Av.

SOLICITOR, membership, big money and prominent position to right person; salary and commission. Plaza Institute, 637 Madison Av. Apply.

SPANISH TEACHER.
Experienced in commercial Spanish, to teach Monday and Friday 12:30 to 1:30, Wednesday 4:00 to 6 P. M.; call immediately. Room 410, 1,780 Broadway.

STENOGRAPHER—An investment house desires the services of a young man as a stenographer who has a high school education or its equivalent, experience not absolutely necessary; reply by letter, giving full details; salary desired, &c. V 797 Times Downtown.

STENOGRAPHER, efficient in English and German shorthand, required at once for temporary work; preference given to person of Swiss nationality or descent; first class references required. Application, stating salary requested, to Swiss Legation, 1439 Massachusetts Av., Washington, D. C.

STENOGRAPHER, 18-20; credit department of large woolen and commission house desires services of accurate young man; excellent opportunity; state particulars. W 201 Times.

STENOGRAPHER, young man, good beginner, willing to do occasional errands; hours 8-5; interior decorator. Parton, Price & Wilson, 5 East 54th.

STENOGRAPHER and bookkeeper wanted; splendid opportunity for a bright young man. Call between 9-11 A. M. Bledsmkapp, 190 East 58th St.

STENOGRAPHER AND CLERK in large accounting office; good opportunity for advancement; state age and salary expected. 701 Times, 2 Rector St.

STENOGRAPHER-TYPIST—Young man for Brooklyn automobile accessory concern; opportunity to learn business. Write R. A., 1160 Fulton St., Brooklyn.

STENOGRAPHER; first class; thoroughly experienced; Christian firm. Apply immediately, 725 East 135th St. Melrose 2936.

STENOGRAPHER, preferably with electrical construction experience; salary $26. 1 P. Frink, 24th St. and 10th Av.

STENOGRAPHER, man. Write, stating salary and experience, W 786 Times Downtown.

STENOGRAPHER; high school graduate; two years' minimum experience. Apply room hour, Room 1270, 50 Church St.

STOCK ROOM CLERK wanted; familiar with automobile parts and accessories. Call Friday morning at 10 o'clock, Horton's Garage, 126 East 131st St.

SUPERVISING ENGINEER
TO TAKE CHARGE OF BOILERS AND POWER PLANT OF GENERAL SHIPYARD WORK; PERMANENT POSITION GOOD SALARY; FIRST-CLASS NEW JERSEY LICENSE ESSENTIAL; STATE AGE, EXPERIENCE AND SALARY EXPECTED.
ADDRESS ENGINEER, P. O. BOX 351, NEWARK, N. J.

SUPERINTENDENT—A large metropolitan cemetery desires a capable man as superintendent. Residence furnished. State experience and salary expected. Apply by letter only to Cedar Grove Cemetery Association, 2 East 23d St.

SUPERINTENDENT of building construction, especially experienced on school buildings, desired; state fully age, salary and experience. P. O. 748, City Hall Station.

SUPERINTENDENT, building construction, for New York City; carpenter by trade; state age, experience, references and salary wanted. W 196 Times.

SUPERINTENDENT, building construction, wanted from New York; mason by trade; state age, experience, reference and salary wanted. W 227 Times.

TEACHERS, English to foreigners, evenings; state qualifications; knowledge Yiddish. Q 417 Times.

TELEPHONE OPERATOR; night work; one who is thoroughly familiar with the lynn streets; steady position; good salary. Blue Taxi Co., 611 Bergen St., Brooklyn.

TRIMMER, accustomed to automobile body and top work; steady job and good shop conditions for right man. Hulett Motor Car Co., 1,894 Broadway, 3d floor.

TRIMMER, accustomed to automobile body and top work; steady job and good shop conditions for right man. Hulett Motor Car Co., 1,894 Broadway, 3d floor.

TYPIST—Oliver, card indexing, newspaper office; fast; salary $25. J. C., Box 516, City Hall Station.

TYPIST.
WITH SOME KNOWLEDGE OF STENOGRAPHY. T. M., 240 TIMES.

TYPIST in accounting office; familiar with statement work; state age, experience and salary. M 804 Times Downtown.

USHERS wanted; high school boys preferred; apply after 10 A. M. Stage Door, Bijou Theatre, Times Square.

WANTED—Automobile accessory shipping clerk; one who is experienced and thoroughly familiar with the business; give full particulars with references and salary expected. Q 760 Times.

WINDOW trimmer and card writer wanted; 4 experienced. Apply H. Wirtenatter, Trenton, N. J.

YOUNG MAN, colored, wanted, educated, with knowledge of typewriting, for office and general work. Apply by letter only, 3 West 29th St., Room 508.

YOUNG MAN AS JUNIOR CLERK WITH LARGE INSURANCE COMPANY; SALARY $75 PER MONTH AND LUNCH. O. J. G., P. O. BOX 90, WALL ST. STATION.

YOUNG MAN, American, about 18, for export work; good pay and good opportunity; knowledge of typewriting preferred. C 404 Times.

YOUNG MAN familiar with figuring paper and returned merchandise; chance for advancement; salary $25; downtown paper house. L. R., 709 Times Downtown.

YOUNG MAN as entry and bill clerk in large wholesale house; must be quick and accurate at figures; state age, experience, salary. Box H. L. 106 East 14th St.

YOUNG MAN, about 19, will find an excellent opportunity with large manufacturing exporting corporation. Phone Mr. Cole, Bryant 8060.

YOUNG MAN
WITH KNOWLEDGE STENOGRAPHY, OFFICE WORK, CONSUMERS' BISCUIT CO., CLINTON & PARK AV., BROOKLYN.

YOUNG MAN, experienced in real estate office; must understand typewriting; state age. Address L. Room 52, 55 Broadway.

YOUNG MAN in export department; must understand Spanish; give reference; state age and salary expected. A. C., 132 Times.

YOUNG MAN, 17, shipping, packing, wholesale house; $15; advancement. Merk, 216 Canal.

YOUNG MAN wanted for club office. Apply at 115 Broadway, Lawyers' Club, see Mr. ——, Broadway.

YOUNG MAN wanted by Stock Exchange house as runner; must be well recommended. Apply 6th floor, 32 William St.

YOUNG MEN wanted by a large New England manufacturer of electrical apparatus; young men with some experience in drafting who desire to improve their opportunities; to such as have a good high school education and some technical training but who for some reason were not able to complete their technical course we offer an opportunity to work as draftsmen at good wages and at the same time without expense attend courses of instruction to prepare them for positions here as calculators or designers of electrical apparatus or as specialists in our sales organization. Y 2293 Times Annex.

YOUNG MAN wanted in a large manufacturing corporation as assistant to Superintendent; college graduate, with a knowledge of chemistry; one who has had at least two to three years' experience in a manufacturing business where he has had experience handling help. Address P. O. Box 301, New York City, giving experience and salary desired.

YOUNG MAN,
high school graduate, about 18 years old, to assist in purchasing and employment department. Apply
IRVING IRON WORKS,
34 and Creek Sts., Long Island City.
2 blocks east from Hunters Point Station, Queensboro subway.

YOUNG MEN
for tabulating work in our downtown offices; no experience necessary. Apply
WESTERN ELECTRIC CO., INC.,
EMPLOYMENT DEPARTMENT,
197 BETHUNE ST.,
Near West St., 4 blocks south of 14th St.

YOUNG MAN WANTED TO ASSIST IN CREDIT DEPARTMENT OF LARGE MUSICAL INSTRUMENT CONCERN; SPLENDID OPPORTUNITY FOR ADVANCEMENT; STATE AGE, EDUCATION AND EXPERIENCE IF ANY, AND SALARY EXPECTED. W 343 TIMES.

YOUNG MAN—Opportunity for ambitious young man, 18 or under, to advance rapidly to position of responsibility in large and growing advertising agency; chance for advancement only. Call or write immediately Mr. McIntyre, Doremus & Co., 44 Broad St.

YOUNG MAN WANTED
BY PROMINENT REAL ESTATE BROKERAGE CORP. TO SOLICIT RENTAL AND SALES INFORMATION; SPLENDID OPPORTUNITY FOR ADVANCEMENT; STATE SALARY DESIRED. W 62 TIMES.

YOUNG MEN
mechanically and electrically inclined can secure good paying positions; chance to learn good trade; rapid advancement. Dictograph Products Corp., Rockaway Road and Beaufort St., Jamaica, L. I.

YOUNG

Classified Advertising Rates.

The New York Times

Count six words to an agate line. Per Agate
(Minimum space two lines.) Line.
Agents Wanted (Sunday 60c) 40c
Apartments to Let and Wanted..... 40c
Automobile Exchange (Sunday 60c)... 40c
Boarders and Board Wanted..... 40c
Country Board 40c
Employment Agencies (Sunday 60c)... 40c
For Sale (Sunday 60c) 40c
Furnished Rooms and Rooms Wanted.. 40c
Help Wanted 40c
Lost and Found (Sunday 60c)..... 40c
Mortgage Loans (Sunday 60c)..... 40c
Real Estate, &c. 40c
Situations Wanted 15c
Per Word.
Business Opportunities (Agate Caps 20c) 15c
Buyers' Wants 15c

PUBLIC NOTICES.

TO WHOM IT MAY CONCERN:
Please take notice that I will not be responsible or liable for any debts or obligations incurred by my wife, Lenaye V. Howard.
New York, April 14, 1920.
FRANK W. HOWARD, New Brighton, N. Y.

AUTO ACCIDENT.
Will Oldsmobile owner who witnessed accident at 10 A. M. Saturday, April 10th at 7th Av. and 47th St., please communicate with owner of other auto that injured lady? Room 1304, 347 Fifth Av.

WANTED—A NEW YORK CITY RESIDENT who expects to travel to Seattle, Wash., and can earn some extra money by serving a paper to a party. Communicate with L. J. Shephard, Lawyer, 220 Broadway, New York City.

J. T., MADISON, CONN., SEND LETTERS to John Allen, general delivery, New York; post on Sunday, Monday or Tuesday.

NOT RESPONSIBLE FOR ANY DEBTS unless contracted for by myself. Geo. O. Smith, 2,797 Morris Av., Bronx, New York.

FOR SALE.

FOR SALE ON ACCOUNT OF REMOVAL AT BIG SACRIFICE, ONE EACH 35 AND 50 H. P. WHITE AND MIDDLETON GAS ENGINES; BOTH IN FIRST-CLASS CONDITION; CAN BE SEEN IN OPERATION. ERA BRAND THREAD CO., 29 EAST 4TH ST., N. Y. CITY.

Safes, second hand, largest stock in city; all makes and sizes; also new fire and burglar proof.
NEW YORK SAFE CO.,
899 Canal St., at subway sta. Franklin 5517.

BILLIARD AND POCKET TABLES.
New and second-hand; low prices; easy payments.
THE BRUNSWICK - BALKE - COLLENDER CO., 37 West 32d St., near Broadway.

We buy, raise, and sell fur-bearing rabbits, and other fur-bearing animals; list what you have with us, stating your lowest prices in large lot shipments. The Fur & Specialty Farming Co., 518-517 M. F. Av., Paris, Ky.

Antiques—Vases, modern Cloisonne, art objects, embroideries, screens, &c.; consignment just received from China; dealers and private buyers invited; can only be seen by appointment. V. Woolf, Hanover 2185.

Wilton Axminster Carpets, Rugs (slightly used), elegant condition, $1.50 yard up; rugs $15 to $85 up. Stillings, Inc., 324 Madison Av., (50th.) Plaza 8825.

Dictaphones sold or rented; complete service; reasonable prices and rates. Dictaphone Machine Exchange, 65 West Broadway. Barclay 6196.

Wanted, 100 sheets, 48x120, and 50 sheets, 48x96, No. 12 gauge; blue annealed sheets. Telephone South 5217.

Beautiful cabin boat (Lillian); 38 feet. Robinson, 25 Dyckman St.

Soda fountain, 20 ft. long, in good condition. Victory Candy Co., 42 New St.

Clothing.

Diamond—Wonderful pure white, perfect; 3 karats less 10 points; finest stone offered; no dealers. G 587 Times.

Fox scarf, extra beautiful; will sell for $35; also full-length seal dolman. Mrs. Wallace, 42 West 46th St. Call before 6.

For sale, 40-inch Hudson seal; full belted model. Bryant 9794.

Jewelry.

Large and small diamond rings; will sacrifice to quick buyer; make appointment from 2 to 3 P. M. G 505 Times.

Furniture and Carpets.

THE BIG "G" FURNITURE WORKS,
76th St., near 3d Av., New York.
EVERYTHING FOR THE HOME.
DIRECT FROM FACTORY TO YOU
AT WHOLESALE PRICES.
SAVINGS OF 25 TO 40 PER CENT.
6-piece walnut bedroom suits from $127 up.
5-piece library suits from $75 up.
dining room suits as low as $145.
5 per cent. discount to ex-service men.
LARGEST COMPLETE STOCK
IN NEW YORK.
SIDE STREET LOCATION MEANS
MORE FOR LESS MONEY.
Catalog No. 47 on request.
THE BIG "G" FURNITURE WORKS,
205-205 East 76th St.
Just a step east of 3d Av. "L" Station.
Tel. Rhinelander 4360.
Showrooms open daily until 6:30 P. M.
Saturdays until 10 P. M.

GIGANTIC SALE.
Reed, willow and wicker furniture for dining, living rooms, sun parlors, porches, &c.; all imported at lowest prices; chairs from $7.45 up; moving to new location May 1; large stock must be sold at once; come early. Long Beach Reed and Willow Co., 231 East 41st. Phone 4776 Murray Hill.

Dining set, Sheraton, mahogany; very best make; 8 chairs, 2 arm, buffet, table, glass closet, sideboard with pedestals, linen closet, &c.; 5 section mahogany bookcases, 2 mahogany tables (library), rug; dealers ignored. Write Adolph, 332, 1,777 Broadway.

Don't sell your household furniture, carpets, rugs, silver, linens, bric-a-brac, &c., before getting my estimate. May, 2,236 Broadway. Phone Schuyler 8503.

Office furniture, good condition; closing office last this month. Italian Food Administration, Room 708, 61 Broadway.

Beautiful tapestry suit, loose cushions. Saturday, 1 to 5, 311 West 140th.

Pianos and Organs.

Schmer Baby Grand, excellent condition; $490. Call Saturday, Kraus, 342 East 89d.

Almost new mahogany upright piano; very reasonable. Apply 336 Lenox Av.

Office Furniture and Supplies.

Big Bargains—Slightly used office furniture, oak or mahogany; desks, chairs, files, tables, leather furniture, typewriters, adding machines, multigraphs, safes. Nathan's, 685 Broadway.

Purchase and Exchange.

Twenty steel compressed air tanks; dimensions, 3 feet 6 inches to 4 feet 8 inches by 6 inches to 9 inches diameter; 1,800 to 2,200 pounds pressure. Purchasing Agent, Gas and Electric Co., Baltimore.

Wanted, one high-pressure blower, approximately 8-inch discharge, 5-pound pressure, capacity from 300 to 500 cubic feet per minute. Address Ford Roofing Products Co., St. Louis, Mo.

Highest cash price paid for furniture, contents of houses, hotels, apartments, pianos, books, carpets, works of art. A. Jones, 161 East 125th. Telephone Harlem 2787.

Wanted—To purchase copy of "The Life and Times of Abraham," by A. P. Weigall. Published in Edinburgh, Scotland, in 1911. Address A. Rose, 239 West 43d St.

Highest cash for furniture, contents houses, apartments, pianos, china, rugs, bronzes, Pelecis, 157 West 47th. Tel. Stuyvesant 5577.

Wanted—Pay full value contents apartments, houses; pianos, books, paintings, bric-a-brac. Miller, 120 University Pl., Stuyv. 3792.

Wanted at once, 500 to 1,000 opera chairs, new or second-hand; address where can be seen, also price. X. Y., 98 Times.

Two-hand telephone booth wanted. Emerson Drug Co., 400 Columbus Av.

BUSINESS OPPORTUNITIES.

It's your interest to buy hair pins in their native country; write us and we will send you price list and samples per return of mail. Manufacturers, Andre Grunbach & Co., Scierie de Commandite, Mulhouse (Alsace), France.

PATENTS—Over 50 years' practice; all communications strictly confidential; handbook on patents free on request; special facilities for office consultations. Munn & Co., patent attorneys, 611 Woolworth Building, New York.

AGENCY FOR ROGERS BROTHERS' ALL-STEEL TRAILER CAR (PATENTED); ESTABLISHED THREE YEARS; CONSOLIDATED SIX STATES AND ALL EXPORT; ABOUT $10,000 REQUIRED.
ROOM 909, 50 EAST 42D ST.

SHIPPERS' ATTENTION—We will motor-truck your merchandise to points on Long Island, Jersey and Connecticut. Write Box Y, Station S, New York City. Phone Spring 2982.

Manufacturers, what have you for sale? Want different lines as manufacturer's agent or district manager. Maxwell & Lippman, Sales Agency, Schenectady, N. Y.

Will market sound, industrial security; strictest investigation. L 104 Times.

CAPITAL TO INVEST.

Will finance manufacture of automobile accessory showing good demand at a low price; full particulars in first answer. M 28 Times.

Sales-Advertising manager will invest money and entire service with business. B 108 Times.

Want to invest $5,000 in some good business; give details. G 508 Times.

Army Orders and Assignments.

Special to The New York Times.

WASHINGTON, April 15.—The War Department published the following orders today:

Medical Corps.

Maguire, Maj. D. F., to Ft. Barrancas, relieving Lt. Col. T. Lawson, who will proceed to Camp Jackson, relieving Maj. D. D. Hagan, who will report to Cmdg. Gen. South. Dept. for duty.

Le Hardy, Maj. J. C.; Sartle, Maj. C. A.; Drew, Maj. J. A.; Stacy, Capt. G. H., and Robinson, Capt. L. B., hon. discharged.

Haines, 1st Lt. J. B., Army Med. School, this city, to Hosp. No. 21, Denver, duty in educational serv.

Fultz, Capt. N. A.; Findhal, Capt. N. T., and Bloomquist, 1st Lt. A. W., hon. discharged.

Coast Artillery.

Sloan, Capt. F. E., to Ft. Monroe.
Haney, 1st Lt. F. G., to Camp Stanley.
Schlesker, 1st Lt. A. C., hon. discharged.

Quartermaster Corps.

Collier, Capt. L. E., to Panama.
Mims, Capt. F. C., hon. discharged.

Miscellaneous.

Bertsch, Col. W. H., to Letterman Hosp.; sick.
Price, Maj. H. B., to Washington, report to Chief of Engrs.
Clendening, Capt. R. M., M. T. C.; Wood, Capt. W. C., Ord. Dept., and Osborn, 1st Lt. K. H., Dental Corp., hon. discharged.
Davis, 1st Lt. R. L., F. A., to Walter Reed Hosp.; sick.
Harmer, 1st Lt. T. B., Air Serv., to Hosp. No. 41, Fox Hills, sick; Payne, 1st Lt. R. S., Dent. Corps, to Edgewood Ars.

Resignations.

Epperson, S. F., Inf., as Temp. Maj. and 1st Lt.
York, 1st Lt. L. M., Inf.

Leaves.

Douglas, Capt. R., Inf., 1 mo. ext.
Rigby, Capt. E. F., F. A., 1 mo.
Lawson, 1st Lt. A., Q. M. C., 1 mo.

Coast Guard Orders.

Special to The New York Times.

WASHINGTON, April 15.—The following orders were published today by Coast Guard Service:

Ballinger, Senior Capt. J. C., retired.
Macoun, Capt of Eng. W. B., to temp. duty with Shipping Bd.
Sugden, Capt. Eng. C. E., to command Avis, sta., Morehead City, N. C.
Abel, Capt. C. M., to the Tuscarora.
Cantwell, Senior Capt. J. C., on retired list.
Pope, Capt. N. W., to home, await orders.
Norman, Capt. of Eng. A. C., to Hoboken, N. J.
Blake, Capt. J. M., to command, Tuscarora.
Cornell, Capt. J. M., to the Ossippee at Portland, Me.

BUSINESS OPPORTUNITIES.

CAPITAL WANTED.
PARTNER WANTED.
WINDOW OVEN BAKERY.
Must have $2,500 cash; store already established in fine location; one-half profits and $20 a week for managing store; give references and telephone number. L. B., 290 Times Downtown.

Wanted—Financial backing for two practical and energetic young men established in hat business; fully equipped plant on hand and production par excellence; splendid opportunity for man with $25,000 to $50,000 to connect with proposition of great merit. E 567 Times.

A 9% profit on moderate sum invested; State banking department supervision. Hoover Building and Loan Association, Room 800, Shubert Building, Philadelphia.

Import-export business with offices in Near East desires associate capable of giving financial and business aid. C 107 Times.

Active partner wanted in established profitable business. 1,465 Broadway, Room 501, corner 42d.

Active partner wanted in established, profitable business. Room 501, 1,465 Broadway.

BUSINESS CONNECTIONS WANTED.

SALES EXECUTIVE,
COLLEGE TRAINED MAN OF PROVED SALES ABILITY AND ROAD EXPERIENCE WISHES TO SECURE NEW ENGLAND AGENCY FOR MANUFACTURER OF HIGH-CLASS PRODUCT; WILL ORGANIZE SALES FORCE AND PRODUCE RESULTS; HIGHEST CLASS REFERENCES WILL BE GIVEN AND SAME EXPECTED. E 564 TIMES.

A well-known and established New England manufacturing plant can take on immediately the manufacture of small stampings and screw machine products; good, complete mechanical specialties. Send your inquiries and specifications to Y 2056 Times Annex.

Manufacturers desiring New England representation can secure services of young man well acquainted with market; full information in first letter. Address S. N. S., 511 Dexter Bldg., Boston, Mass.

Dress man or woman wanted; one who is willing to open a dress department in a retail cloak and suit store. Dow-Murray One Priced House, 33 Division St. Orchard 7676.

Demobilized officer, 2 years in France, speaks fluently French, Russian, some Spanish, will go abroad any mission; proved executive ability; passport ready. A 187 Times.

Man, 30, married, owns Hup touring car, seeks connection salesman, investigator, or anything with transportation; part or full time. J. B., 84 Hewes St., Brooklyn.

Wholesale house wishes Rochester territory for importing wholesale company. Y 2036 Times Annex.

FOR SALE.

For Sale—Manufacturing plant consisting of factory buildings, dwelling houses, thirty acres of land, complete hydro-electric installation for generating 75 horse power, excellent flowage and reservoir rights for increasing this installation to 250 horse power; favorably situated for rail and trolley communication; only industry in town, eliminating all labor difficulties; in close proximity to brass centre of America; present owners unable to utilize more than 15 horse power and desire to convert this asset into cash to increase their business in new location; remarkable opportunity; cash price $33,000 for quick sale. Y 2061 Times Annex.

For Sale—Fourteen thousand acres of fine land, not cleared, within a fine tobacco and peach growing section of North Carolina; fine water the year around; within 15 miles of the famous Pinehurst Winter resort; one mile to main line of Seaboard Air Line; siding; will sell for $2A acre cash or $3 acres; time to responsible party for farm sales; act quick if you want this offer. Wire or write R. P. Berry, Hartsville, S. C.

One of most desirable and profitable hotels in live town in Eastern Maryland for sale; capacity of hotel taken 365 days a year; on direct line of State roads; fine motor party business; for quick sale. Apply Y 2294 Times Annex.

For Sale—Tea room, 26x50, in the 40's, near 5th Av., with full equipment; seats 50; 9-year lease from Oct. 1, 1919; immediate possession. For particulars address Frank Selman, care J. Romaine Brown Co., Murray Hill 1461.

General Store, Lincoln Highway, New Jersey; P. O. station, soda fountain, patent medicines, newspapers, groceries; opportunity for some bite; bathing only small capital necessary. Address P.O. Box 724, City Hall Station.

Party with few thousand can lease or purchase complete new boat building, repair and storage plant; also large garage; exceptional opportunity. Palne, 756 Broad St., Newark, N. J.

Hardware and housefurnishing article, $6,000 sold; out of our line and will sacrifice patent, finished stock, parts, tools. Room 13, 96 Fulton St., city.

Fully secured, installment second mortgage, $3,200 on 5-year bond, for sale; Queens property; allowance for prompt action. F 909 Times Downtown.

FOR SALE AUTOMOBILE RENTING BUSINESS; ESTABLISHED SEVEN YEARS IN ONE LOCATION; DOING $60,000 ANNUALLY FOR CASH $45,000. W 80 TIMES.

Factory in New Jersey, 45 minutes from New York; 28 tables, 12 machines, suitable for ladies' or children's dresses, waists, &c. Inquire New Era Blouse Co., 603 Broadway.

Movie, 1,000 seats; long lease; first run pictures; rents $30,000 yearly; $20,000 cash. A 497 Times.

Established tire business for sale; best location on Long Island; fully stocked; price $10,000; principals only. A 212 Times.

BANKRUPTCY SALES.

IN THE DISTRICT COURT OF THE United States for the Southern District of New York.—In Bankruptcy.
In the matter of CHARLES S. CRESSER & CO., INC., Bankrupt.—Chas. Shongood, U. S. Auctioneer for the Southern District of New York in bankruptcy, sells Monday, April 26, 1920, by order of the Court, at 10:30 A. M., at 63-65 Pine Street or 128 Water Street, Borough of Manhattan, a part of the above bankrupt, consisting of Certificates of stock, bonds and securities, stationery, typewriter, office furniture, etc.
MAX ROSENCRANZ, Receiver.
PERCIVAL E. JACKSON, Attorney for Receiver, 141 Broadway, New York.

IN THE DISTRICT COURT OF THE United States for the Southern District of New York.—In Bankruptcy.—In the matter of ROSE KAUFMAN, Bankrupt.—Chas. Shongood, U. S. Auctioneer for the Southern District of New York in bankruptcy, sells this day, Friday, April 16, 1920, by order of the Court, at 1:00 P. M., at 977 Westchester Avenue, Borough of Bronx, assets of the above bankrupt, consisting of groceries, canned goods, bottle goods, cereals, beans, coffee, tea, soap, candy, tobacco, &c.
LOUIS H. SAPER, Receiver.
DASHEW & BARNETT, Attorneys for Receiver, 15 Park Row, New York.

THE WEATHER.

WASHINGTON, April 15.—The pressure remains low generally over the United States, and it is relatively high off the South Atlantic Coast, off the Southern California Coast and north of Minnesota. Centres of minimum pressure are charted over the St. Lawrence Valley, Eastern Kansas and Idaho.

Within the last twenty-four hours there were rains in the States immediately north of the Ohio River, in the southern portion of the region of the Great Lakes, the central and lower Mississippi Valleys and over nearly all districts west of the Rocky Mountains. Fair weather prevails in other regions.

The temperature has risen decidedly in the East and Southeast States and the Ohio Valley, and it has changed little in other regions.

The outlook is for cloudy, showery weather over practically all districts east of the Mississippi during Friday and Saturday.

The temperature will be lower Friday in the States immediately north of the Ohio River, and Saturday in the Middle Atlantic and New England States.

The weather will remain cool in the region of the Great Lakes and mild in the Southern States.

FORECAST.

Northern New England—Showers Friday and probably Saturday; not much change in temperature.

East New York, Southern New England—Cloudy weather with showers Friday and probably Saturday; cooler Sunday.

East Pennsylvania, New Jersey—Showers Friday and probably Saturday; somewhat cooler Saturday.

Western New York—Rain and cooler Friday. Saturday, probably rain.

The temperature record for the twenty-four hours ended at midnight, taken from the thermometer at the local office of the United States Weather Bureau, is as follows:

1920.	1919.	1920.	1919.
8 A. M....40	36	4 P. M....54	46
5 A. M....39	40	6 P. M....57	46
9 A. M....42	42	8 P. M....52	45
12 M....46	44	11 P. M....49	44

This thermometer is 414 feet above the street level. The average temperature yesterday was 46; for the corresponding date last year it was 47; average on the corresponding date for the last thirty-three years, 46.

The temperature at 8 A. M. yesterday was 40; at 8 P. M. it was 54. Maximum temperature, 57 degrees at 5 P. M.; minimum, 38 degrees at 5:30 A. M. Humidity, 61 per cent. at 8 A. M.; 50 per cent. at 8 P. M.

The barometer at 8 A. M. yesterday registered 29.90 inches; at 8 P. M. it stood at 29.88 inches.

Fire Record.

A. M.
1:05—1,016 Avenue A; Alice Voight....Slight
2:50—612 E. 19 St.; New York Packing Box Co.....Not given
7:45—1,000 Amsterdam Av.; Louis Rispoli.....Not given
9:15—126 W. 96 St.; Wm. Engle.....Slight
9:55—43 St. Mark's Place; Ethel Vogel.Slight
10:30—71 Columbus Av.; Empire Hotel.....Not given
10:55—815 Trinity Av.; Cohen Bros.....Slight
11:35—2,953 Crotona Av.; Louise Bilanton.....Not given
P. M.
12:30—350 E. 3d St.; Sam Cohen.....Slight
2:05—Variok, 58 Clarkson Ste. (auto); J. Treadway.....Slight
3:30—314 E. 82 St.; John Massmannoth.....Slight
3:40—146 W. 98 St.; A. Kelly.....Slight
4:50—414 E. 3d St.; Frank Frech.....Slight
7:15—174 E. 2 St.; F. Kutchera.....Slight
7:20—32-34 W. 20 St.; Lillian Dress Co.....Slight
8:05—637 Broadway; Onyx Hat Co.Not given
8:05—511 E. 5 St.....Not given
9:50—623 W. 19 St.....Not given
9:50—148 E. 14 St.; Tammany Society.Slight
10:26—234 W. 142 St.; unknown.....Slight
10:30—1,590 Lexington Av.; Lens Fitzman.....Slight

The Civil Service.

City.

Applications for mate will close at 4 P. M. on April 28. The subjects of the examination will be experience, duties and citizenship. The duties will be to act as mate on steamboats in the East River and on Long Island Sound under the jurisdiction of the Correction Department. The salary is $1,380 a year.

United States.

The commission announces for May 18 an examination for machinist's helper, male, over 18, for a vacancy in the Bureau of Soils, Department of Agriculture, Washington, D. C., at $900 a year. Appointees may be allowed the temporary increase granted by Congress of $20 a month. Competitors will be rated on physical ability, 40; trade, 40; and experience, 60. Applicants must show that they have had two years' experience as machinist's helper or in similar work in a machine shop or factory.

LEGAL ADVERTISEMENTS.

SUPREME COURT, COUNTY OF NEW York.—W. Bennett Mark, plaintiff, against Annie Lipman, as administratrix, etc., et al., defendants.

In pursuance of a judgment of foreclosure and sale, duly made and entered in the above entitled action, and bearing date the 9th day of March, 1920, I, the undersigned, the referee in said action, will sell at public auction, at the Exchange Salesroom, No. 14-16 Vesey Street, in the Borough of Manhattan, City of New York, on the 18th day of April, 1920, at half o'clock noon on that day, Henry Brady, auctioneer, the premises directed by said judgment to be sold, and therein described as follows:

All that part or portion of all those two certain lots, pieces or parcels of land, and the buildings and improvements thereon erected, situate, lying and being in the Borough of Manhattan, City of New York (being known as Nos. 1 and 3 Mercer Street), and designated as Lots six and twenty-seven upon a map entitled "Map No. 1 of property in the 9th Ward of the City of New York, belonging to the estate of Samuel Whittemore, deceased," made by Oscar A. Sage, City Surveyor, dated January 16, 1857, and filed in the office of the Register of the County of New York on the 12th day of March, 1857, which said lot left after the City of New York acquired title to a certain portion of said lots for the purpose of extending Seventh Avenue, and which said part or portion last so allocated is bounded and described as follows:

Beginning at the corner formed by the intersection of the southerly side of Charles Street with the westerly side of Waverly Place; running thence westerly along the southerly side of Charles Street, forty-six and eighteen one-hundredths feet more or less to the southeasterly side of Seventh Avenue as extended; thence running northeasterly along said southeasterly side of Seventh Avenue, forty-six and fifty-two one-hundredths feet more or less to a point in the northerly side of lot No. 26 on said map distant twenty-three and forty-seven one-hundredths feet more or less westerly from the westerly side of Waverly Place; thence running easterly, along the northerly side of said lot No. 26, one hundred feet more or less to the westerly side of Waverly Place; and thence northerly, along the westerly side of Waverly Place, forty-five feet and five inches to the point or place of beginning.

Dated New York, March 16, 1920.
PHILIP J. BRITT, Referee.
LOUIS J. MARX,
Attorney for Plaintiff,
287 Broadway, Manhattan Borough, N. Y. City.

The following is a diagram of the property to be sold; its street numbers are 35 and 37 Charles Street:

The approximate amount of the lien or charge in existence which the above described property is to be sold is $17,000 (together with interest and costs and $4,000 (together with interest from March 8, 1920, together with the costs and allowances amounting to $261.56, with interest from March 8, 1920, together with the costs of this sale. The purchaser will make amount of the taxes, assessments, sale and water rates or other liens, which are to be allowed to the purchaser out of the purchase money, or paid by the referee, in the sum of $1,200.41 and interest.

Dated New York, March 15, 1920.
PHILIP J. BRITT, Referee.

The sale in the above entitled action is hereby adjourned to Thursday, April 22nd, 1920, at the same time and place.
Dated, New York, April 15th, 1920.
PHILIP J. BRITT, Referee.

SUPREME COURT, COUNTY OF NEW York.—MEXICAN IMPORTING & EXPORTING CORPORATION, Plaintiff, against FELIPE G. CANTON, Defendant.—Summons.—To the above named Defendant:

You are hereby summoned to answer the complaint in this action, and to serve a copy of your answer on the Plaintiff's Attorney within twenty days after the service of this summons, exclusive of the day of service; and in case of your failure to appear, or answer, judgment will be taken against you by default for the relief demanded in the complaint.

Trial desired in the County of New York.
Dated, March 20th, 1920.
SPENCER, ORDWAY & WIBRUM,
Plaintiff's Attorneys,
Office and P. O. Address: 27 William Street, New York City, New York.
To Felipe G. Canton: The foregoing summons is served upon you, by publication, pursuant to an order of the Honorable Edward J. Gavegan, a Justice of the Supreme Court of the State of New York, dated the 13th day of April, 1920, and filed with the complaint, in the office of the Clerk of the County of New York, at the County Court House, in the Borough of Manhattan, City, County and State of New York.
Dated, New York, April 15th, 1920.
SPENCER, ORDWAY & WIBRUM,
Attorneys for Plaintiff.
Office and Post Office Address, 27 William Street, Borough of Manhattan, New York City.

SHIPPING AND MAILS

Miniature Almanac for Today.

[By the U. S. Coast and Geodetic Survey.]

Sun rises.....6:16 | Sun sets.....7:06

THE TIDES.

	High Water. A.M.	P.M.	Low Water. A.M.	P.M.
Sandy Hook	6:24	6:52	12:43	1:00
Governors Island	6:07	7:33	1:06	1:21
Hell Gate	6:31	6:58	2:02	2:54

Arrived—Thursday, April 15.

SS Idaho, Hull, March 28.
SS Manuela, Bryant, M. & W., March 12.
SS Mallyrian, Sergas, March 13.
SS Belvidere, Marseilles, March 18.
SS City of Alton, Alexandria, March 21.
SS Bruyere, Buenos Aires, March 13.
SS Fort Victoria, Bermuda, April 15.
SS Lake Farragut, Philadelphia, April 14.
SS Goree, Rose Grande, April 9.
SS Vilaflor, Port Antonio, April 9.
SS Lake View, Santo Domingo, March 31.
SS Brilliant, Tampico, April 8.
SS Grace Dollar, Havana, April 10.

Incoming Steamships.

DUE TODAY.

Adriatic	Cherbourg	April 8
Duca degli Abruzzi	Genoa	Mar. 31
Westfield	Nantes	Mar. 21
Michigan	London	Mar. 24
Carlile	Colon	April 6
Caracas	Curacao	April 8
Mar Tirreno	Vigo	Mar. 27
Alliances	Colon	April 10
Clausenes	Hamburg	April 1
Ipswich	Thameshav'n	April 1
West Party	Payal	April 4

DUE TOMORROW.

Rochambeau	Havre	April 7
Antigone	Antwerp	Mar. 19
Re d'Italia	Fayal	April 9
Frances	Bahia	Mar. 30
City of Alton	Gibraltar	Mar. 29
Panama	Haiti	April 13

DUE SUNDAY.

Isabella	Marseilles	Mar. 31
Pocahontas	Antwerp	Mar. 25
Aragon	Havana	April 13
Touraine	Havre	April 10

DUE MONDAY.

Kaiserin Aug. Victoria	Liverpool	April 10
Touraine	Havre	April 10
Calabrese	Colon	April 10
Coamo	San Juan	April 14
Mexico	Havana	April 15
Fort Hamilton	Bermuda	April 17

Outgoing Steamships.

SAIL TODAY.

	Malls Close.	Vessels Sail.
Royal George, Southampton	8:00 A.M.	12:00 M.
Themistocles, Piraeus	12:00 M.	4:00 P.M.
Britannia, Marseilles	10:30 A.M.	2:00 P.M.
Clan Macguarrie, Cape Town	12:00 M.	3:00 P.M.
Abangarez, Colon	7:00 A.M.	10:30 A.M.
Fort Victoria, Bermuda	7:30 A.M.	11:00 A.M.
Morro Castle, Havana	6:30 A.M.	11:00 A.M.
Bruce, San Juan	9:30 A.M.	12:00 M.
Algonquin, S. Domingo	9:30 A.M.	12:00 M.
Baltic, Liverpool		3:00 P.M.
Minnesahda, London		12:00 M.
Columbia, Glasgow		12:00 M.
Mar Caspio, Hamburg		12:00 M.
Trojan Prince, Constantinople		12:00 M.

SAIL TOMORROW.

Philadelphia, Plymouth	9:00 A.M.	12:00 M.
Taormina, Naples	9:30 A.M.	12:00 M.
Britannia, Marseilles	10:30 A.M.	2:00 P.M.
Clan Macguarrie, Cape Town	12:00 M.	3:00 P.M.
Abangarez, Colon	7:00 A.M.	10:30 A.M.
Fort Victoria, Bermuda	7:30 A.M.	11:00 A.M.
Morro Castle, Havana	6:30 A.M.	11:00 A.M.
Bruce, San Juan	9:30 A.M.	12:00 M.
Algonquin, S. Domingo	9:30 A.M.	12:00 M.
Baltic, Liverpool		3:00 P.M.
Minnesahda, London		12:00 M.
Columbia, Glasgow		12:00 M.
Mar Caspio, Hamburg		12:00 M.
Trojan Prince, Constantinople		12:00 M.
Montclair, B'nos Aires		12:00 M.
Siamese Prince, Havre		12:00 M.
Eastern Sea, Glasgow		12:00 M.
West Ekonk, Hamburg		12:00 M.
Caledonia, Antwerp		12:00 M.
Salerno, Tripoli		12:00 M.
Lake Flatonia, Christiania		12:00 M.
Sarta, Rio Janeiro		12:00 M.
Lake Stirling, Havana		12:00 M.
Fort Hocking, Auckland		12:00 M.

SAIL SUNDAY.

Newby Hall, Melbourne	12:00 M.

SAIL MONDAY.

St. Laurent, Demerara	12:00 M.

Foreign Ports.

Arrived.

SS West Point, at Las Palmas, April 13.
SS Kalanga, at Greenock, April 13.
SS Clan Macmaster, at St. Lucia, April 13.
SS Roma, at Lisbon, April 12.
SS Larimoor, at Barbados, April 13.
SS Saint Luisa, at Antofagasta, April 14.
SS Lake Plymus, at Antofagasta, April 14.
SS Spartan Prince, at Algoa Bay, April 12.
SS Clan Macwilliam, at Port Natal, April 11.
SS Schoharie, at Saloniki, March 25.
SS Chester Valley, at Saloniki, March 26.
SS Glendevon, at Saloniki, March 26.
SS Juliana, at Barcelona, April 9.
SS President Grant, at Kobe, April 9.
SS Evansville, at Antwerp, April 10.
SS Lorraine, at Havre, April 12.

Sailed.

SS Crofton Hall, from B'nos Aires, April 13.
SS Yarduila, from London, April 15.
SS Titan, from Gibraltar, April 13.
SS Duchess, from Buenos Aires, April 12.
SS Regina d'Italia, from Genoa, April 8.
SS Belvedere, from Naples, April 9.

Passed.

SS Murovan Maru, New York for Bombay, passed Gibraltar.

Transpacific Mails.

Connecting mails close at G. P. O. and City Hall Stations at 6 P. M. as follows:

Hawaii, Samoan Islands, Australia and especially addressed mail for New Zealand, via San Francisco—SS Venture.....April 15
Japan, Korea and China (especially addressed only), via San Francisco—SS Nile.....April 15
Hawaii, via San Francisco—SS Manchonia.....April 16
Japan, Korea, China, Siam, Cochin China, Netherlands East Indies and Philippine Islands, via San Francisco—SS China.....April 16
Japan, Korea, China, Siam, Cochin China, Netherlands East Indies and Philippine Islands, via Seattle—SS Tynadareus.....April 19

Marine Corps Orders.

WASHINGTON, April 15.—The following Marine Corps orders are published today:

McCormick, Capt. W. H., to United States from Dominican Republic.
Purcell, Maj. L. B., retired.
Chamberlain, Maj. P. E., retired.
Brainard, Maj. E. H., to Quantico, Va.
Randall, Maj. A. E., to United States from Cavite.
Whiting, Capt. T. S., ordered home.
Hiles, 1st Lt. W. S., hon. discharged.
Durell, 1st Lt. A. W., Jr., to Norfolk, Va.
Emery, 1st Lt. C. L., to Norfolk, Va.
Farley, 1st Lt. W. S., resigned.

International Mercantile Marine Company

AMERICAN LINE
NEW YORK—PLYMOUTH
CHERBOURG—SOUTHAMPTON
*One Class Cabin and Third Class.

Philadelphia	12 Noon Apr. 17	May 15	June 12
New York	12 Noon Apr. 24	May 22	June 19
St. Paul	12 Noon May 1	May 29	June 26

NEW YORK—HAMBURG

Manchuria	May 8	June 19	July 31 Sept. 11
Mongolia	May 22	July 3	Aug. 14

PHILADELPHIA—QUEENSTOWN—LIVERPOOL

Haverford	May 21	July 2	Aug. 13 Sept. 24

RED STAR LINE
N. Y.—SOUTHAMPTON—ANTWERP

Kroonland	3 P.M. May 1	June 5	July 10
Lapland	May 8	June 12	July 17
Finland	May 15	June 19	July 24
Zeeland		June 26	July 31

Offices, 9 Broadway, New York

WHITE STAR LINE
N. Y.—CHERBOURG—SOUTHAMPTON
Adriatic 3 P.M. Apr. 24 May 29 July 3 Aug. 14

OLYMPIC 46,359 Tons
July 8 Aug. 4 Aug. 28

N. Y.—*QUEENSTOWN—LIVERPOOL

Cedric	3 P.M. Apr. 17	—	—
Baltic	3 P.M. Apr. 17	*May 22	*June 26
Megantic	12 Noon Apr. 21	—	—
Oriana	May 1	—	—
Celtic	3 P.M.	*May 15	*June 19 *July 24

NEW YORK—AZORES—GIBRALTAR
NAPLES—GENOA

Canopic	3 P.M. May 12	July 6	—
Cretic	May 27	July 21	

WHITE STAR-Dominion
PORTLAND, ME.—LIVERPOOL

Canada	April 17

MONTREAL—QUEBEC—LIVERPOOL

Megantic	May 22	June 19	July 17
Canada	June 12	July 20	—

Offices, 9 Broadway, New York

CUNARD-ANCHOR
Passenger and Freight Services

Royal George	New York to Plymouth Cherbourg and Southampton	Apr. 16
Columbia	New York " Londonderry and Glasgow	Apr. 17
Mauretania	New York " Cherbourg and Southampton	Apr. 24
K. A. Victoria	New York " Liverpool	Apr. 24
Carmania	New York " Liverpool	May 15
Vauban	New York " Liverpool	May 15
Royal George	New York " Plymouth, Cherbourg and Southampton	May 19
Mauretania	New York " Cherbourg and Southampton	May 22
Caronia	New York " Plymouth, Cherbourg and London	May 22
Columbia	New York " Londonderry and Glasgow	May 22
K. A. Victoria	New York " Liverpool	May 29
Imperator	New York " Cherbourg and Southampton	June 19
Royal George	New York " Plymouth, Cherbourg and Southampton	June 23
Caronia

SALE OF

FLOUR

by the

U.S. NAVY

The following lots of SURPLUS WHEAT FLOUR will be sold by SEALED BIDS, to be opened at the offices of the BOARD OF SURVEY, APPRAISAL AND SALE at

11 A.M., TUESDAY, APRIL 20,

1,025,000 LBS. (REBOLTED), in 100 lb. bags.
And—
140,000 LBS. (REBOLTED), in 100 lb. bags.

Bids will be received on quantities of 50,000 lbs., or alternate bids on entire amount.
Stock located with Continental Milling Co., foot of Jersey St., New Brighton, Staten Island, N. Y.

For Catalogue (No. 208), Terms of Sale and Complete Information call, write or telephone. (Main 9000, Ext. 593.)

LIEUT. COMDR. EUGENE H. TRICOU, S. C., U. S. N., SENIOR MEMBER BOARD OF SURVEY, APPRAISAL AND SALE, BLDG. 15, NAVY YARD, BROOKLYN, N. Y.

HARLEM OFFICE.

The Harlem office of The New York Times is at 2,109 Seventh Avenue, a few doors north of 125th Street, where advertisements are received of births, marriages and deaths, business opportunities, rooms to rent, situations and help wanted. —Advt.

BIG BUTTER DEALERS HELD AS PROFITEERS

Three Arrested by Agents of "Flying Squadron" for Sales of Danish Product.

LARGE GAINS ARE CHARGED

One Firm Clears $67,000 in a Month, Says Agent—Accused Deny Excessive Prices.

Three officers of produce firms were arrested yesterday by Agent J. J. Price, of the "Flying Squadron," on a charge of violating the Lever law by profiteering in Danish butter. According to the federal officials, butter dealers in the city have taken advantage of the scarcity of domestic butter, caused by the railroad strike, to raise prices on Danish butter which comes in by steamship.

At the office of Armin W. Riley, chief of the Government's "Flying Squadron" in its crusade against profiteers in clothing and foodstuffs, it was said that these arrests would be followed by those of other butter merchants. A transaction involving a shipment of 4,000,000 pounds of imported butter was said to be under investigation.

Nicholas J. Eschenbrenner, Vice President of the Lewis-Mears Company, Inc., of Boston, importers and dealers in butter and eggs, and general manager of the company's branch office at 127 Reade Street, was the first of the three arrested.

The complaint made by Agent Price alleged that Eschenbrenner, acting for his company, purchased the Danish butter at from 48 to 55 cents a pound and sold it at from 62 to 69 cents a pound. Assistant District Attorney Joseph Mulqueen, Jr., stated that during February Eschenbrenner purchased 872,000 pounds of Danish butter for $358,840 and sold it here for $425,000, making a profit of $67,000.

Mr. Eschenbrenner waived examination before United States Commissioner Hitchcock and was held in $1,000 for action of the Grand Jury. After leaving the Grand Jury room, Mr. Eschenbrenner made the following statement through George B. Bushell, his attorney:

"This is absolutely not a case of profiteering. An opportunity was offered New York butter merchants to get Danish butter, the net price of which the Government has, but has no information as to the expense of getting it here. The Danish butter, on the sale of which a profit of about 8 per cent on the invested capital, was made of excellent quality. It was sold considerably below the market price of native butter, although it was equal in quality to the domestic article. If the shipment from Denmark had not arrived at Hoboken when it did, because of the strike, there would have been a butter famine here."

Harry Walton, President of the Hunter-Walton Company, and Frank Shea, general manager and a director of the same company, were arrested after an examination of Mr. Eschenbrenner had brought out the information that the Hunter-Walton Company had been among the purchasers of a consignment of 4,000,000 pounds of Danish butter which arrived here on April 13 on the steamships Oscar II. and Oregon.

Walton and Shea demanded an immediate examination when arraigned before Commissioner Hitchcock, but the latter held them in $1,000 bail each for examination on April 22.

According to Mr. Price, the Hunter-Walton Company purchased 360,000 pounds of the 4,000,000-pound consignment. Mr. Price alleged that the company sold the butter at 68 cents a pound, or at an approximate profit of 10 cents a pound.

Mr. Price said that the Government's action was taken not only for the purpose of exposing past violations of law, but to check any tendency to profiteer by dealers who might seek to take advantage of the situation caused by the strike. "Our aim is to hold prices where they are," he said. "That is the best we can do just now in view of the situation.

I. R. T. BACKS MOTORMAN.

Counsel Says Smith Had His First Mishap in Monday's Wreck.

The Public Service Commission held a hearing yesterday on the accident on the Ninth Avenue elevated railroad on Monday in which one passenger was killed and a number injured. Arthur G. Peacock of counsel for the Interborough testified that Motorman Smith, who was running the train responsible for the accident, was noted for efficiency and that he had carried millions of passengers without one being injured.

Andrew A. Pappa and John R. Vass, employed by the commission, testified that the equipment appeared to be in good condition and that the proper signals were set. Decision was reserved.

LUXURY IMPORTS BARRED BY ITALY

Wartime Law Also Being Reinforced on Native Superfluous Products.

Copyright, 1920, by The New York Times Company.

Special Cable to THE NEW YORK TIMES.

MILAN, April 15.—New and drastic measures have been decreed in Rome for limiting consumption of superfluous commodities.

For the remainder of the present year the importation of foreign butter, cheese, condensed milk, canned meats and other foodstuffs is strictly forbidden. Congealed meat imports are to be considerably diminished, and steps will be taken to intensify home production in cereals so as to effect a gradual reduction in the quantity of grain imports. The amount of benzine passing the frontiers into Italy will be restricted to 10,000 quintals per month.

In the matter of home luxuries, the wartime régime is to be reinforced as regards the manufacture and sale of sweetmeats, and like reservations are being placed on the sale of motor cars, woolen goods, linen, hemp, cotton and silk textiles, the object being to favor the exportation of whatever is deemed dispensable.

Moreover, the Government reserves the right of absolute veto on the inland sale of any or all mere luxuries, and meantime rigid control will be exercised over retail prices.

For the benefit of the country's financial position and for provision of means of payment for necessary imports, all foreign values accruing from export trade must be ceded to the Italian Treasury, and wherever exceptional monetary advantages are reaped from foreign deals the Rome Government is empowered by royal degree to exact a percentage in favor of the State.

Shonts Executors to Appeal.

Cornelius J. Sullivan, counsel for the executors under the will of Theodore P. Shonts, filed notice in the Surrogate Court yesterday that an appeal would be taken from the decision of the Appellate Division restoring Mrs. eMlis D. Shonts as administratrix. At the same time the Guaranty Trust Company, which is temporary administrator, asked permission to pay $2,695 income tax, $6,518 due on a mortgage, and for permission to sell Mr. Shonts's 1916 auto.

PROFITABLE INVESTMENT WITH ABSOLUTE SECURITY.

We offer the following guaranteed first mortgages on improved New York Realty:

Amount of Loan	Guar'd Rate of Interest	Stories	Material	Type	Rental	Value of Security
$1,400	5½%	2 & Bas't	Frame	Dwelling	Owner Occupies	$3,400
$4,500	5½%	3 & Bas't	Brick	Apartm't	$1,500	$9,000
$10,000	5½%	5 & Bas't	Brick	Apartm't	$3,024	$18,000
$20,000	5½%	4 & Bas't	Brick	Apartm't Stores	$4,400	$35,000

Details of other offerings in various amounts on request. Guaranteed Certificates to net 5½% from $100 up.
Write for Booklet 7-A.

New York Title and Mortgage Company

135 Broadway, New York 203 Montague St., Brooklyn
375 Fulton St., Jamaica. Bridge Plaza, L. I. City.
When Buying Real Estate Consult Us Relative to Title Examination.

When we say "Money back if you are not satisfied," we mean just that. It is the Wallach Guarantee.

Spring Clothes

for men who know what is what

Our clothes find an unusually appreciative audience in men who understand the niceties of custom tailoring and can appraise fine woolens at a glance.

In fact, many of our strongest boosters are men who never wore anything except the best custom-made clothes up to a year or so ago.

It will cost you nothing and will require but a few minutes time for you to drop into one of our four stores and inspect the new Spring styles. And you can be fitted in the suit you decide to like at a price you will like even better.

Hart Schaffner & Marx Clothes for Spring

Suits, $50, $55, $60, $65, $67.50 up to $100
Topcoats, $50, $55, $60 up to $75.

Copyright Hart Schaffner & Marx.

Blue Suit Economy—HERE!

You can get a handsome Blue Unfinished Worsted Suit here that cannot be duplicated in New York for $65 or $70. And ours are styled and tailored by Hart Schaffner & Marx. True blue; guaranteed fadeless; won't wear shiny. **$55**

Hart Schaffner & Marx Clothes for Boys

Our Hart Schaffner & Marx clothes for Boys (sizes: 8 to 18) are the finest boys' clothes made. Wonderful money-saving values at $25, $30, $33, $35, $38, $40.

Silk Shirt Exhibit in all Wallach Stores

The special feature is a group of custom-made, ready-to-wear Silk Shirts at $10.50. No end of rare silk shirt values at $12.50, $13.50, $15, $16.50, $18, $20, $22.50.

Hart Schaffner & Marx Topcoats,—$50

The models are stylish; the fabrics beautiful; and the low $50 price seems even lower when you remember Hart Schaffner & Marx tailored the coats.

Est. 1887 **Wallach Bros.** Est. 1887

Broadway, below Chambers
Broadway, cor. 29th
246-248 West 125th
3d Ave., cor. 122d

Monroe Clothes

"New York Styles America Monroe Clothes New York."

Spend *Less*---Dress *Better* Wear Monroe Clothes

The annual Spring problem of dressing well without paying extravagant prices again presents itself.

Monroe Clothes offer a speedy and satisfactory solution of the Spring Clothes question—and especially right now when you are asked the "Opening of the Season" high prices by high rent, high expense, ground floor stores.

Our Spring business thus far has been the largest recorded—and for reasons that are not hard to find—

First—Monroe Clothes for Spring are wonderfully good and offer unequalled value—

Secondly—Most of those who are buying now have bought Monroe Clothes before and know they save money—

And Thirdly—Those who are buying here for the first time quickly see by comparison that buying Monroe Clothes

—direct from the makers
—via our low rent upstairs shops
—from America's largest clothiers

Saves Them at Least $10

Come up and see the New Monroe Spring Suits at

Tweeds
Homespuns
Serges
Flannels
Worsteds

$40.

All Wool
All Wear
Silk-Sewn
Unexcelled
Values

Buy Monroe Clothes once and you'll buy them always—as 200,000 New York men are doing.

Suits, Topcoats, Evening Clothes $40 $50 $60

OTHERS AT $30 and $35

MANHATTAN
42nd Street cor. B'way.
50 E. 42nd " " Madison
Nassau " " Frankfort
5 Cortlandt " " B'way
14th St. opp. Acad. Music
34th Street, Cor. B'way
59th " at Col. Circle
125th " cor. 7th Ave.
Chrystie Street at Canal

BRONX
Bergen Ave. at 149th St.
BROOKLYN
Court and Montague St.
587 Fulton at Flatbush
NEWARK—151 Market St.
JERSEY CITY—Newark Ave. & Bay.
PATERSON—220 Main St.
YONKERS—Getty Square.

No Charge for Alterations

America's Largest Clothiers

Satisfaction Guaranteed

MONROE JUNIOR CLOTHES

Two Pants Suits sizes 8 to 18

$13.50 to $25

Monroe Clothes

"New York Styles America Monroe Clothes New York."